WEATHER
Tonight: Mainly Cloudy
Friday: Sunny Periods

Victoria Times

TODAY'S NEWS TODAY
News 382-3131
Classified 386-2121

91st YEAR, No. 33 ★★ VICTORIA, B.C., THURSDAY, JULY 18, 1974 15 CENTS DAILY, 20 CENTS SATURDAY

HOCKEY STAR DEFECTS

One of the world's greatest amateur hockey players has found a new home in Canada.

Vaclav Nedomansky, captain of the Czechoslovakian national hockey team, and considered one of Europe's brightest stars, Wednesday defected to Canada, and to the Toronto Toros of the World Hockey Association.

Nedomansky, leading scorer for the Czechs, was on holiday in Switzerland, when he reported to the Canadian immigration office. He had gone to Switzerland on holiday with the permission of Czechoslovakian authorities.

In Ottawa today, an immigration officer said Nedomansky reported about a week ago, was processed, along with his wife and 3½-year-old son, found to have sufficient credentials to live in Canada, and was granted a visa.

Nedomansky said on his arrival in Toronto "I thought this was my best chance to play professional hockey. I couldn't get out of the country legally, so I had to do it this way." (See story Page 12.)

Rain-Cut Roads Strand Thousands in North

100 Flee Hotel Fire

CAMPBELL RIVER — More than 100 people were evacuated from the Haida Inn here early this morning when fire swept through the building, causing an estimated $300,000 to $400,000 damage.

Campbell River fire chief Bill MacIntosh called it the worst fire in the community in years and said it was "a miracle" no one was killed.

At least 10 peoole were taken to hospital for relatively minor injuries and two were detained — Marjorie Griffin of Cortes Island, who broke her leg as she tried to get out of the building and a Burnaby man who received smoke inhalation.

Some firemen were treated for smoke inhalation at the scene.

Smoke was spotted shortly after 1 a.m. in the lounge area of the hotel, Campbell River's second largest.

However, when the night clerk pulled the interior fire alarm nothing happened.

An unidentified man ran through the halls knocking on doors and trying to rouse guests.

The 70 to 80 room hotel was filled to capacity with tourists and regular guests.

The confusion and failure of the alarm caused a three minute delay in alerting the fire hall which is situated less than 1,000 yards away, an RCMP spokesman said.

An investigation is underway.

MacIntosh said firemen concentrated first on getting the people out of the building and thus were not able to get at the fire itself "for a good half hour".

He said smoke carried through the duct work of the three-storey hotel filled the hallways and cut off the normal escape route.

The chief said one man holding two children by one hand and a suitcase in the other tried to run out but was forced back and had to descend from a window using sheets and blankets tied together.

A number of other guests did the same, though the majority, including many elderly permanent residents in the hotel, were brought out by firemen with ladders.

"There were people screaming and yelling everywhere," MacIntosh said. "Everyone wanted to get out at the same time."

He said some guests, once they had reached safety, turned around and tried to get back into the building to rescue their belongings.

"That only compounded the problem," the chief said.

It took firemen more than three hours to bring the fire under control.

"It must have gone unnoticed for some time," MacIntosh said "It had a good hold even before we arrived."

SCRABBLE on the grass keeps Fernwood area children happily occupied. Children, from left, Mark Domay, Laurie McKivett, Gladys Swan, Clara Thomas, Margaret Swan, Martha Swan, Wendy Turpin, are registered in Summer Recreation '74, a federally-funded project to organize summer activities for children. Interested children can come to the playground of Victoria high school near the tennis courts any weekday between 9 a.m. and 4:30 p.m. (Irving Strickland photo.)

Thousands of tourists were stranded at both ends of the washed-out section of the Alaska Highway today as heavy rains continued to feed already-raging lakes and rivers.

Parts of the highway between Fort Nelson in northeastern B.C. and Watson Lake in the southern Yukon Territory were ripped out by the swollen river and in one place, where a lake has gone over its banks, the road is under three feet of water.

Several bridges on the highway stretch were torn out by the flood waters.

A road report issued today said the highway will be closed until Sunday at the earliest and possibly until the middle of next week.

RCMP said people living in small communities along the highway were all right and would not be evacuated, but the tourists stranded in both Watson Lake and Fort Nelson will have to stay where they are until the road is open.

There is no official estimate on the number of tourists now stuck in Fort Nelson and Watson Lake, but RCMP in both towns said every available form of accommodation was booked solid.

The road from Fort St. John to Fort Nelson was open today but police in Fort St. John were asking tourists not to go any further because there was no accommodation in Fort Nelson.

In Watson Lake, the hotels were doing a booming trade with every room full. A spokesman for the Belvedere Hotel said the bars and pubs were full to capacity for all their open hours.

All the campgrounds and trailer parks around Watson Lake, which has a population of about 700, were full and police said tourists were camping in their trailers on the access roads leading to the highways.

Truckers stranded in the small town were using parking lots of hotels as resting areas and most were sleeping in their trucks.

The Belvedere Hotel spokesman described the situation as "pretty incredible" and said the tourists had little to do except wander around in the muddy streets.

The Watson Lake Theatre which normally shows a movie only on Friday and Saturday nights, put on an extra showing Wednesday night and drew a standing room only crowd.

All of the Yukon Territory's road links with the rest of Canada were severed as the same rain also washed out the Stewart-Cassiar highway which links up with the Alaska Highway in Watson Lake. A.B.C. highways department report said that road would be closed for probably two weeks.

The Cassiar to Watson Lake section of the B.C. highway was open to some truck traffic today, but closed to all other vehicles.

RCMP said food was being brought into the Watson Lake area from Whitehorse and no shortages were expected.

Continuous rain was hampering the work on both the Alaska and Cassiar highways today, and more rain is forecast for tomorrow.

Spokesman for the Yukon-White Pass Railway which operates between Alaska and the Yukon said the railway was booked until the end of the month. The Alaska ferry system was also booked.

TOURISTS HEAD FOR RECORD

Despite poor weather in B.C., the province appears to be headed for yet another record tourist year with traffic up about 14 per cent and revenues likely to take a similar jump.

Deputy Travel Minister Dick Colby said if the trend continues, tourist revenue may jump to about $90 million over last year's total of $66 million.

All areas of B.C. have experienced the increase, he said.

B.C. Ferry traffic in June was up about 13.7 per cent over last year and Vancouver Island Publicity Bureau executive secretary Mike Heppel said the tourist industry on the Island appears to be generally happy about this year's traffic.

The energy crises earlier in the year and the devaluation of the U.S. dollar had caused some worry, said Heppel, but those factors do not seem to have had much effect.

It may be, however, that tourists are not staying as long as the industry would like, said Heppel, since the ferry traffic has increased so much. Some motel spokesmen claim business is down slightly.

Heppel said the true extent of the tourist traffic will be apparent in early August when tourism usually peaks in B.C.

Greek Troops Sent: Turkey

Times News Services

Greece is sending military forces into Cyprus by air and sea, Turkish Premier Bulent Ecevit said today after talks with U.S. and British leaders in London. He said the situation in the Eastern Mediterranean is "very grave."

Ecevit told newsmen, "the time element is very important because hour by hour the Greek military presence in Cyprus is increasing and consolidating the illegal regime there."

He said he has received reports that Greek military forces "are arriving in the island by air and sea."

Turkey has massed up to 90,000 troops on its southern coast 50 miles from Cyprus and landing craft and warships are standing offshore. The Turkish house and senate met in closed session in Ankara to consider giving Ecevit a mandate to invade Cyprus.

Meanwhile, Greek Cypriot troops have established effective control over Cyprus and launched a manhunt for left-wing and pro-Makarios politicians.

More than 1,000 people already have been arrested since the military takeover Monday.

Soldiers began house-to-house searches in Nicosia and other towns and villages.

All but token resistance to the new regime of Nicholas Sampson ended with the fall of Paphos, the last stronghold of Archbishop Makarios on the west coast of the island.

Shooting was reported today in the countryside, but the regime's new information chief, Spyros Papageorghiou, told reporters: "The shots you hear are merely the rejoicing of national guardsmen. Our revolution is a complete success and there is no organized resistance."

Meanwhile, armed with promises of British support,

See CYPRUS Page 2

IMPERIAL NET UP

TORONTO (CP) — Imperial Oil Ltd. reports earnings of $175 million or $1.34 a share for the first half of the year, up 84 per cent from $95 million and 73 cents for the corresponding period a year ago.

J. A. Armstrong, chairman and chief executive officer, said increased sales of crude oil at improved prices aid better earnings from petroleum and chemical products were primarily responsible for the increase in profits.

The company reported second-quarter earnings of $82 million, $10 million lower than earnings for the first quarter of 1974.

NEWS BRIEFS

Chile Curfew Ups Birthrate

SANTIAGO, Chile (UPI) — Chile's birth rate started rising dramatically in June, nine months after the ruling military junta overthrew the leftist government of President Salvador Allende and imposed a curfew which is still in effect, a government official said Wednesday.

Reschedule Opening

OTTAWA (CP) — Prime Minister Trudeau amended the proposed opening date of the 30th Parliament Wednesday to Sept. 30 from Sept. 26.

Third French Test?

WELLINGTON, New Zealand (Reuter) — Prime Minister Norman Kirk said today he believes France has conducted a third atmospheric test at Mururoa, near Tahiti, in the South Pacific. France is believed to have carried out tests on June 16 and July 7 in the current series, which it has announced will be the last before French nuclear testing is confined to undergrround blasts.

Tot Falls, Lives

CARACAS (UPI) — A two-year-old baby girl survived a 14-storey plunge and a crash through the tin roof of a parking lot with no more than a ruptured blood vessel and shock. Venezuelan doctors at Caracas' Coche emergency clinic said Wednesday Ingrid Checha is out of danger and suffered no internal injuries in the 160-foot fall.

More Hikes Forecast In Air Fares

OTTAWA (CP) — Rapidly rising fuel, material and other costs have brought a clear end to the Canadian air traveller's honeymoon, an airlines executive said Wednesday.

Citing soaring operating costs, CP Air and Transair told a Canadian transport commission air fair inquiry further applications for higher domestic air fares are likely within months.

John Hamilton, counsel for CP Air, said he would be "less than honest if I didn't say we do see another rate increase being required" in the "immediate future."

R. M. Morrison, executive vice-president of Winnipeg-based Transair, said at the same hearing:

"Obviously, to the extent these costs continue to soar, we believe we will be forced to come back for further increases in fares, certainly no later than 1975."

The commission is inquiring into applications for higher domestic fares by Air Canada, CP Air, Transair, Pacific Western Airlines, Nordair, Quebecair and Eastern Provincial Airways. The hearing is the first public inquiry into air fares by the commission.

Air Canada and CP Air are seeking rate boosts of 9.5 per cent while the regional airlines are asking for similar increases on competitive routes in southern Canada.

Most of the airlines received increases earlier this year. The Air Canada and CP Air rate increases of 10.5 per cent in February were the first domestic fare increases for those airlines since March, 1971.

The Problem Of Shrinking Pension

By LINDA HUGHES
Times Staff

The average long-time civil servant who retired 10 years ago is now living on a $323 a month pension.

His counterpart who retired last year after a similar length of service receives $710 a month, more than twice as much.

The average municipal employee with 35 years service retired last year with a $714 a month pension while his predecessor who retired in 1960 after similar service is receiving a bare $180 in pension benefits each month.

The older pensioners are simply victims of inflation.

They may have paid into provincial government pension schemes, they may have worked hard and long for the government and retired at the end of a successful career.

But the key to a pension is a person's salary in his last years of work, and older pensioners' salaries, even from the 1960s, have been dwarfed by inflation.

The problem of shrinking pensions is a universal one and one the B.C. government has attempted to tackle this year in amendments to legislation covering the four provincial pension plans — public service superannuation, municipal superannuation, teachers' pensions and college pensions.

The changes will guarantee the 12,000 pensioners covered under the four plans quarterly increases in their pensions based on increases in the consumer price index.

The first increase came July 1 and amounted to a 12 per cent boost for pensioners who retired before Jan. 1973.

Quarterly increases will begin in April of next year.

Will the new system provide more equitable pensions to shield retired employees from the dramatic effects of inflation?

"It's not the best we can do — but you've got to start somewhere," says Walter Forrest, the man in charge of provincial government pension plans.

Forrest has been superannuation commissioner for 16 years and served as deputy commissioner for 10 years before that.

Needless to say, Forrest is something of an expert on pensions and readily admits there is nothing he would rather talk about.

As commissioner he is glad to say goodbye to the old system where special legislation had to be brought in on an ad-hoc basis every time the gov-

See PENSIONS Page 2

WORDPLAY

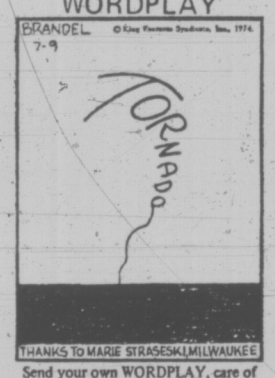

Send your own WORDPLAY, care of this newspaper.

Fruit Vendor Jailed

VANCOUVER (CP) — An Okanagan orchardist was jailed Wednesday after police said he refused to move his truck from beside his fruit stand on a Grandview Highway traffic island where he had been selling fruit.

Robert Kennedy, 46, of Oliver will appear in provincial court today for a bail hearing. He was charged with assaulting a peace officer and obstructing a peace officer.

Police said Kennedy refused to move his truck from the city-owned traffic island where he had set up his stand July 1.

The City Licensing Bureau had summoned Kennedy Tuesday for operating his stand without a permit.

The Kennedys had been selling from the same location for two weeks and applied Monday for a permit. Mrs. Kennedy said they became disgusted after waiting hours at City Hall and finally returned to their stand without the permit.

"Half an hour later a Health Department inspector drove up to us and said we couldn't operate without a toilet and sink," Mrs. Kennedy said.

However, Kennedy obtained an old toilet and sink and stood them up on the grass near their truck.

In a telephone interview from the city jail, Kennedy said he is making his stand against insanity — "The insanity of city hall demanding we put in a toilet and a sink."

Orbus 3 Nabs 900 Speeders an Hour

The Victoria Police Department has been asked to consider buying a new radar control unit which can nab 900 traffic offenders per hour — 895 more than a trained officer can stop.

Inspector Brooke Douglass, head of the traffic division, said in an interview the Orbus 3 is "so fantastic it does everything but fill out the citation."

Insp. Douglass suggested the department consider buying one of the Boeing made units, built in Seattle, after he reviewed its specifications.

But Chief John Gregory says that while he is impressed with the machine, his number one objection is cost.

He said he agreed with Douglass's recommendation but felt purchase or rental of such equipment would be best handled by the newly formed B.C. Police Commission.

"One of the functions of the commission is to try to standardize police equipment throughout the province," he said.

Orbus 3 is a highly sophisticated camera radar set designed to photograph only those vehicles exceeding the speed limit and to ignore all others.

It comes in two models — a portable unit, costing about $30,000, and a stanchion model resembling a futuristic television set which can be fixed beside the roadway and which costs about $60,000.

Orbus photographs the driver and licence plate number and records thelocation, date, time and speed as well as details of the car. It will take 1,000 photos before the film requires changing and operates 24 hours a day using standard power.

"The advantages are obvious," Douglass said. "No police officer is involved. There is no high speed chase to stop offenders. There is no risk to life or property, nor obstruction to traffic flow. And it allows officers to concentrate on other important matters."

The only indication the driver will have he has been photographed is a little red flash . . . " and chances are he'll be moving too quickly to notice it," Douglass said.

INDEX

	Page
Births, Deaths	26
Classified	26-34
Comics	37
Entertainment	24, 25
Family News	20, 21
Finance	8, 9
Sports	12-17
TV, Radio	27
Prairie News	36

Tourist Alert on Page 10

London Blast Brings Tight Security

LONDON (AP) — British police put stronger security measures in force today following a bomb explosion in the Tower of London that killed one woman and injured 42 persons.

The bomb blast was the fourth in England in four days, and police believed all were set by the Irish Republican Army (IRA).

Guards were strengthened at places of entertainment and government buildings. The Public was warned to watch for letter bombs or abandoned parcels in railway and subway stations and car parks.

Scotland Yard appealed to tourists who were taking pictures at the Tower around the time of the explosion to contact them. They were already studying a film taken by Joan Halgran, 29, from Minnesota, who said she saw a man running from the Tower within seconds of the explosion.

Among the injured was Danielle Piper, 12-year-old from Toronto who was sightseeing with her grandparents. She was resting comfortably in hospital after treatment of a foot injury.

A surgeon who treated casualties said force of the blast drove dagger-like splinters of wood into many of the victims' bodies.

"The most horrifying part was to see that so many of the patients were young children who were badly injured," said Dr. Alan Lettin, orthopedic surgeon at St. Bartholomew's Hospital where most of the injured were taken.

"My most vivid recollection was of a little boy with his leg partially blown off begging for us to do something about it."

Worst hit was a New Zealand family. Mrs. Dawn Hunter, 36, was in poor condition with extensive burns and her husband Bernard had a leg injury and burns. Their three children were all seriously hurt.

David, 6, had a leg amputated below the knee. Glen, 5, suffered a kidney injury and other abrasions caused by a piece of wood in his body, and Scott, 5, had burns to both legs.

"The blast was horrific," said Anthony Brett, a hospital steward. "The staff is disgusted. You have only to see these kids to be thoroughly distressed by anything as damnable as this."

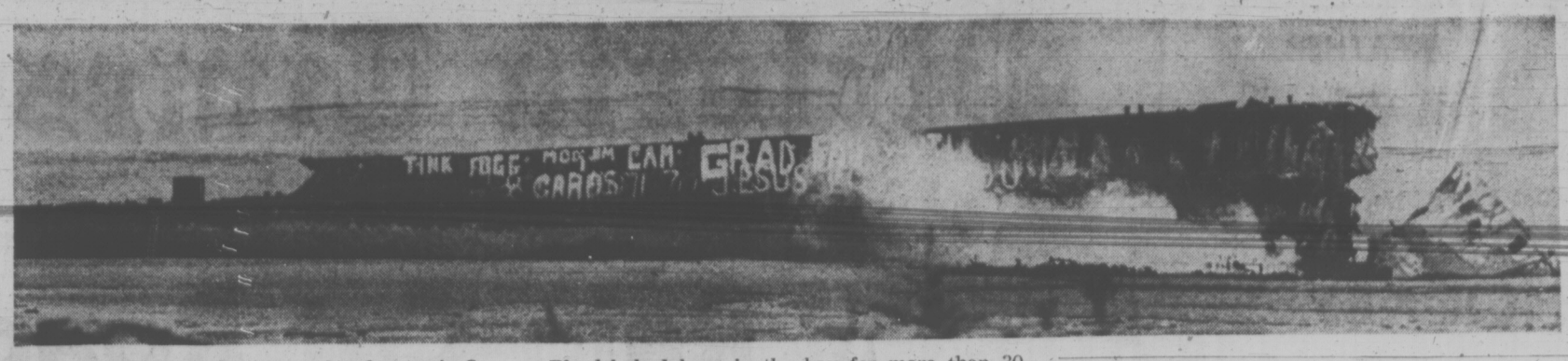

BOW OF OLD SHIP used as a breakwater in Oyster Bay, south of Campbell River, was ripped off by blasts this week as crews worked to reduce the ship to below sand level. Ship, owned by MacMillan Bloedel, had been in the bay for more than 30 years, but a company spokesman said she was unsightly and a safety hazard. (Win Mayse photo.)

$930 TAB FOR DUCK CHASE

TORONTO (CP) — Isabel Henderson, 50, chased two ducks Wednesday and lost $930.

The chase started when four youths entered her variety store and asked her to buy the two live ducks they were carrying.

She refused and they set the ducks free.

She and the youths chased the ducks and eventually caught them.

The youths left with the ducks and $930 Mrs. Henderson had in her purse, hidden behind a counter.

"One duck went waddling behind the counter . . . that's when the purse went," Mrs. Henderson said.

Woods Works Still Shaky

The coastal forest industry is back to normal operation today after two weeks of labor strife, but there are indications productivity may be shortlived.

Two locals of the industry's International Union of Operating Engineers have served 72-hour strike notice which expires Friday at nine forest plants in the province.

Whether strike action is taken by the 100 union members involved—including 12 engineers at two Victoria mills—will depend on meetings scheduled for Friday at 10 a.m. between operating engineers and Forest Industrial Relations.

Bill Kadey, business manager of Local 882 of IUOE, said today the biggest drawback in FIR's latest contract offer to the engineers is the lack of wage adjustments prior to implementation of a 12 per cent wage increase.

He said adjustments were offered to the International Woodworkers of America, but "we were just offered the 12 per cent increase."

Local 918 of the operating engineers union has served strike notice on the Smith Cedar Plant division of Sooke Forest Products here where four employees are involved and also at Victoria Plywood where eight operating engineers are employed.

The Victoria Plywood mill swung into full operation for the first time Tuesday since the plant was shut down by IWA members July 11. At the Smith Cedar plant planers are now in operation, but full productivity is not expected until next week.

Local 882 of the IUOE in Duncan has served notice on MacMillan Bloedel plants in Port Alberni and Chemainus, Western Forest Products in Honeymoon Bay; B.C. Forest Products in Youbou, outside Duncan; Canadian Forest Products in New Westminster; Raypnier, Marpole Division in Vancouver and Tahsis in Gold River.

Kadey said he "expects the forest industry to honor operating engineers and their picket lines in case of a strike" and explained any strike action would wait until results of the Friday meeting.

The Operating Engineers' contract expired June 15.

As 32,000 IWA coastal workers headed back to work in steadily-increasing numbers, IWA regional president Jack Munro is upset with the vote by operating engineers and said he wished unions would stop trying to use his union's negotiated contracts as a springboard for something better.

He said the problems in the industry this year have proved finally that only one union is needed in the industry.

Munro said Wednesday that as far as he knew most IWA members were back at work except for five per cent of 5,000 workers in Duncan "and I understand they're preparing to start up again."

He said the Courtenay local met Wednesday and decided to return to work Thursday.

Operations in the Vancouver, New Westminster and lumber inspector locals were normal.

Pensions Are Shrinking

Continued from Page 1

ernment decided it was time to increase pensions.

The more recent increases had generally been in line with increases in the cost of living index, he said, but "the beauty is that now they'll get the increases at the time."

But the quartly increases will hardly be a panacea to pension inequities and Forrest said he hopes the new system will be accompanied by regular pension reviews "to measure how successful we are in maintaining purchasing power."

One of the problems will be the imperfect nature of the consumer price index.

"The price index goes up 10 per cent but the cost of food may go up 20 per cent," said Forrest, "and food, shelter and clothing are the main senior citizen costs."

Even with the quarterly increases it is doubtful the pensioner who retires next year will receive a pension equal to the employee who retires in 10 years.

"Let's face it," said Forrest, "it's a pretty safe assumption that wages will rise quicker than the consumer price index."

Is it fair that a pensioner who retired 10 years ago is living on less than half the pension of a more recent pensioner who contributed equally to the government service?

"The guy who is getting $700 a month probably paid in $20,000 to the plan," said Forrest, "while the guy getting $200 a month paid about $3,000.

"I think the $700-pensioner would be mad if the $200-pensioner got more," he said.

The only way pensioners could receive equal pensions would be if the increases were based on a wage index rather than just a price index.

The original request put forward by the four pension groups earlier this year called for increases every six months based on a wage index but the government turned that formula down and both sides compromised to work out the new price index formula.

Forrest said the government felt the original request would have "caused too much static from employees who would have to pay for it."

Some wage index pension schemes do exist, especially among U.S. police and fire departments, said Forrest, but the costs are almost prohibitive.

Under those schemes, for example, a man who retires as police chief and is entitled to receive 50 per cent of his salary as a pension, will always receive 50 per cent of what the current police chief earns.

In Los Angeles, said Forrest, that system has been operating for about 30 years but costs about 47 per cent of payroll.

"If I was a young guy (earning $10,000 a year) I'd say forego the pension plan, give me the $4,700 and I'll do with it as I like," he said.

"Costs get so high you question whether you should have a plan at all.

"But nationally you can work out something to assure everybody a certain percentage of the average wage in Canada," said Forrest. "Sweden and France have that kind of plan."

The federal government now offers two different pension plans which Canadians can collect to supplement any employer pensions they receive.

The old age security pension is a fixed amount which any senior citizen over 65 can receive provided he has lived in Canada for 10 years and at least one before he begins drawing the pension.

The Canada Pension Plan is a wage-related scheme based on a worker's salary in the last three years of employment and it pays up to 25 per cent of that income if the contributor has participated in the plan for the maximum of 10 years.

"The philosophy of the CPP is that a worker should get more in retirement than a person who didn't work," said Forrest.

That philosophy evolved between 1962 and 1966 when CPP started.

Forrest said the philosophy rests on two assumptions: that workers contribute more to the economy than non-workers and that workers stay with their wives.

But those assumptions have become increasingly tenuous and Forrest said the three Western NDP provinces are continuing their fight to change the basic philosophy.

"We want women treated equally to men and to treat housewives as if they made some contributions to GNP," he said, since housewives make it possible for their husbands to earn more.

"Surely, who deserves old age benefits more than a woman. She has to give up income twice (by giving up a working life and the pension it would bring) and she's giving up a lot for those kids."

But once you reach the point of agreeing housewives should not have to surrender CPP benefits, he said, where do you stop in allowing other non-wage earners, such as the disabled, the unemployed and the single parent, to also receive the pensions?

"Then you may end up with old age security as the only plan," said Forrest, with a system based on the average Canadian wage.

"It won't happen in my lifetime," he added.

But unless workers are willing to give up some of their productivity—some of the wage increases they would normally receive because of increased productivity—to help keep their pensioned former employees at an equivalent income level, said Forrest.

But at least, he said, the provincial government's plan to increase its pensions on the basis of the price index will help the battle against inflation and provide retired public servants with much greater inflation insurance than most other private employer pension plans.

capital scene

St. Peter's Anglican Church garden party Saturday, **July** 20, from 1:30 to 4:30 p.m., on the grounds of Maj. Gen. and Mrs. G. R. Pearkes, 1268 Tattersall Drive.

Advertisement
More Security With
FALSE TEETH
While Eating, Talking
Afraid false teeth will drop at the wrong time? A denture adhesive can help. FASTEETH® Powder gives dentures a longer, firmer, steadier hold. Why be embarrassed? For more security and comfort, use FASTEETH Denture Adhesive Powder. Dentures that fit are essential to health. See your dentist regularly.

Cyprus

Continued from Page 1

Archbishop Makarios flew to New York today to ask the United Nations to condemn the Greek military junta for the coup that overthrew him.

He told reporters he had Britain's assurance that it will not recognize the new military regime on Cyprus.

"I was very satisfied with the talks I have had with the prime minister and the secretary of state," the bearded archbishop said of his meetings with Harold Wilson and James Callaghan, the British foreign minister.

The archbishop is expected to appear before the UN Security Council on Friday.

In Washington, meanwhile, it is becoming increasingly evident that the United States, unlike Britain, Turkey and many other North Atlantic Alliance nations, is avoiding any commitment to restore Makarios to power.

The Nixon administration, however, is also said to be unenthusiastic about Sampson, who formerly commanded terrorist units in the guerrilla struggle for the union of Cyprus with Greece. Makarios came to power in that warfare, but then became the champion of an independent Cyprus.

American officials said privately that the admittedly murky, public U.S. position in the current crisis is an attempt to "hold a middle course" which "recognizes the realities of the situation."

One of the "realities," as the administration sees it, is a determination to maintain the naval base rights that the United States holds in Greece, to serve the Sixth Fleet in the Mediterranean. Another "reality," in the official U.S. perception is that Makarios physically has lost power, and is unlikely to be restored to office by the United Nations, which is what the Soviet Union is advocating. A third "reality" is the risk of open warfare between Greece and Turkey, both members of NATO.

Publisher Shot

BUENOS AIRES (UPI) — A kidnapped Argentine newspaper publisher died in a shootout at a rural farmhouse southeast of Buenos Aires late Wednesday, 22 days after he was abducted during a morning stroll. Police said the publisher, David Kraiselburd, 61, was found dead with two bullet wounds after a prolonged gunbattle between police and the kidnappers.

Guaranteed Investment Certificates
10¼%
1-5 year term.
For details call 386-6178
FIDELITY TRUST
1070 Douglas Street #410
Member of the Canada Deposit Insurance Corporation

the weather

The influence of the large upper air disturbance along the B.C. coast continues to be felt as unseasonably cool temperatures and showers persist throughout the province. Temperatures along coastal regions will be 5 degrees below normal while those in the interior sections will be a chilly 10 degrees lower than normal. Afternoon showers with the possibility of thundershowers can be expected throughout the central sections of the province while coastal areas can expect general cloudiness with showers. A few breaks in the cloudy shrouds may produce some sunny periods especially over northern coastal regions today. Some slight improvement in temperature is slated for Friday with a hint of more seasonable weather in the near future.

DOMINION PUBLIC WEATHER OFFICE
5 A.M. FORECASTS
Valid Until Midnight Friday

Greater Victoria Region: Today mainly cloudy with a few showers. Highs today upper sixties. Lows tonight 50 to 55. Friday cloudy with sunny periods. Chance of isolated showers. Highs Friday near 70.

Greater Vancouver, Lower Mainland, East Vancouver Island Regions: Today mostly cloudy with a few showers. Highs today near 70. Lows tonight 50 to 55. Friday cloudy with sunny periods. Chance isolated showers. Highs Friday 70 to 75.

North and West Vancouver Island Region: Today overcast with periods of rain or drizzle and fog. Highs today 60 to 65. Lows tonight near 50. Friday cloudy with showers. Highs Friday near 65.

TEMPERATURES

	Max.	Min.	Prep.
Yesterday			
Victoria	62	52	trace
Normal	70	52	
One Year Ago			
Victoria	75	53	
Across the Continent			
Thunder Bay	74	56	.04
Kenora	88	65	
Winnipeg	89	65	
Brandon	86	60	
Regina	91	61	
Saskatoon	80	58	
Prince Albert	77	58	
N. Battleford	80	58	
Swift Current	90	62	
Medicine Hat	91	57	
Lethbridge	85	58	
Calgary	82	58	
Edmonton	76	49	
Penticton	73	58	.04
Cranbrook	70	52	
Castlegar	62	57	.12
Prince Rupert	60	51	
Prince George	65	51	.03
Mackenzie	63	48	.02
Victoria	66	57	.05
Nanaimo	69	55	.03
Kamloops	75	61	.01
Revelstoke	62	55	.10
Blue River	56	52	.37
Dawson City	84	57	.02
Dease Lake	59	36	.03
Fort Nelson	67	46	
Peace River	73	50	
Whitehorse	69	51	.16
Fort St. John	65	51	
Yellowknife	69	56	
Inuvik	84	57	
St. Johns	64	47	.17
Halifax	68	53	
St. John	75	49	
Montreal	76	65	
Ottawa	74	63	
Toronto	75	63	
North Bay	62	60	
Churchill	61	42	
The Pas	79	55	
Alert	37	32	
Cambridge B.	66	42	
	66	42	
Resolute Bay	38	31	
Eureka	38	35	

U.S. Temperatures: Anchorage 71 51, Detroit 85 72, Honolulu 86 72, Chicago 90 73, Minneapolis 92 72, New York 80 71, Miami 87 79, Boston 80 67, Washington 89 73, Los Angelese 80 64, San Diego 80 65, San Francisco 63 56, Denver 91 58, Las Vegas 102 77, Phoenix 106 85.

World Temperatures: Athens 70 91, Rome 72 93, Paris 54 66, London 52 66, Berlin 46 68, Amsterdam 50 63, Brussels 52 68, Madrid 46 86, Moscow 59 73, Stockholm 61 70, Tokyo 73 75.

CITY'S WEATHER RECORD

Sunshine July	114.8 hrs.
Last July	176.8 hrs.
Normal (30 years)	177.4 hrs.
Sunshine 1974	1138.9 hrs.
Last Year	1364.7 hrs.
Normal (30 years)	1254.7 hrs.
Precipitation July	1.21 ins.
Last July	.15 ins.
Normal (30 years)	.30 ins.
Precip., 1974	16.45 ins.
Last Year	6.18 ins.
Normal (30 Years)	12.49 ins.

SUNRISE, SUNSET FRIDAY
(Pacific Daylight Time)
Sunrise 5:31 Sunset 20:07

TIDES AT VICTORIA HARBOR
(Tides listed are Pacific Standard Time)

	H.M.	Ft.	H.M.	Ft.	H.M.	Ft.	H.M.	Ft.
	Time	Ht.	Time	Ht.	Time	Ht.	Time	Ht.
18	08.00	-.1	17.35	7.5	19.25	7.3		
19	00.30	9.2	08.45	-.2	17.55	7.6	20.25	7.1
20	01.30	9.0	09.25	.2	17.45	7.7	21.30	6.6
21	02.45	8.6	10.10	.8	17.25	7.9	22.30	6.1

TIDES AT FULFORD HARBOUR
(Tides listed are Pacific Standard Time)

	H.M.	Ft.	H.M.	Ft.	H.M.	Ft.	H.M.	Ft.
	Time	Ht.	Time	Ht.	Time	Ht.	Time	Ht.
18	01.30	10.8	09.30	.3	17.50	10.8	22.05	9.3
19	02.30	10.7	10.15	.2	18.30	11.0	23.05	8.8
20	03.30	10.5	11.00	.4	19.00	11.1		
21	00.00	8.0	04.45	10.0	11.45	1.1	19.30	11.2

Only Omega could build such beautiful accuracy.

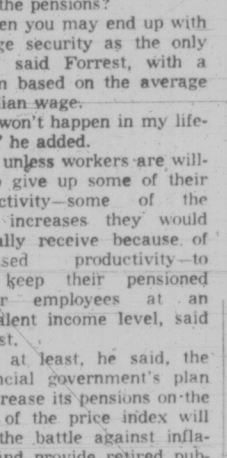

Not every watch can be a chronometer. To obtain this title, coveted award for high precision, a watch must pass the rigorous tests of the Official Swiss Institute for Chronometer Testing. Every Constellation passes these tests with honour, gaining the supreme mention for "Especially Good Results".
However, there is more to a watch than accuracy, and the accuracy of these Constellation chronometers is underlined by their beauty. Burnished, glossed, finished by hand, their every detail bears the unmistakable mark of the craftsman.
Let us show you how beautiful accuracy can be.
BUDGET, TERMS, and CHARGEX
Grassie Fairbanks
Since 1886
1209 Douglas Street, Victoria
385-1911

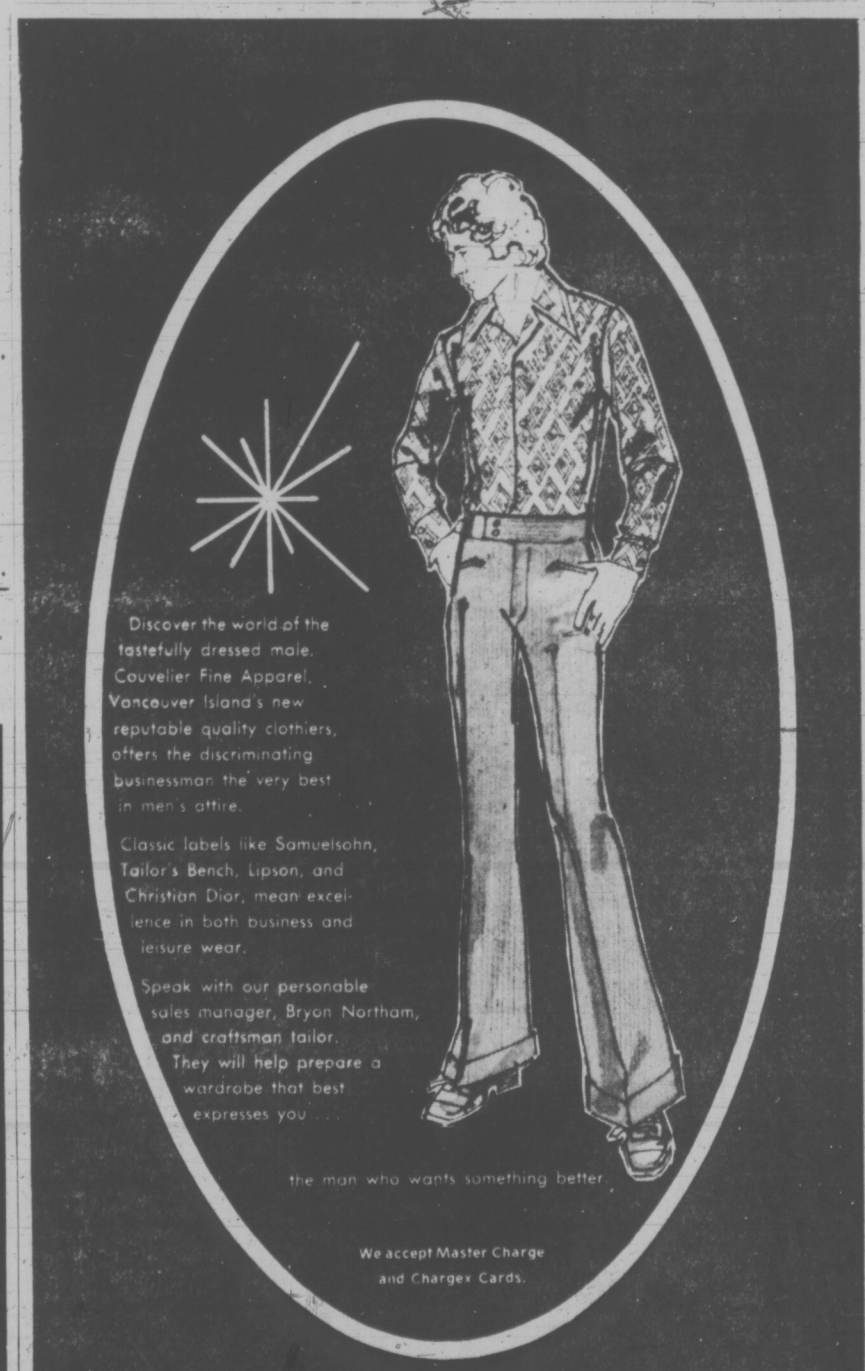

COUVELIER
Fine Apparel
1010 Broad St., Victoria, B.C.

Women Protest Bill 22

QUEBEC (CP)—Nine Montreal-area women, chained together in their chairs to protest the government's controversial official language bill, disrupted the national assembly's education committee Wednesday, eventually forcing it to adjourn at least until today.

The protest forced the committee studying the legislation to adjourn twice in the afternoon and again just after the evening session began, thus bolstering the faltering Parti Quebecois filibuster of clause-by-clause study of the legislation.

The women said Bill 22, which would make French the sole, official language of Quebec, is being adopted too hastily and, in its present state, is an injustice to French-speaking Quebecers.

"Down with Bill 22, Have Pity on Quebec, do you want to assassinate Quebec?" chanted the women.

They also engaged in impromptu debates with Liberal committee members and Labor Minister Jean Cournoyer.

Solenage Leonard, leader of the group, said their demonstration was just the beginning and that housewives all over the province were mobilizing for similar protests.

Protesters chained to chair in the Quebec assembly

Krupp Steel Share Sold To Iran

ESSEN, West Germany — Iran is buying a quarter of the giant Krupp steelworks in the biggest move by an oil-producing country into Western industry, it was announced today.

Krupp, a munitions maker for Nazi Germany and one of the world's major industrial empires, announced approval of Iran's purchase of 25.4 per cent of the firm's steel division.

The announcement gave no details, but said the pact was linked with Iranian oil deliveries and the Tehran government's participation in West Germany's gasoline service station network.

The accord marked a major change for Krupp, a big arms maker for Germany's military machine during the two world wars, and reflected the increasing financial power of the world's oil-producing nations.

The 163-year-old firm, which was entirely owned by the Krupp family until recently, will have a non-German sitting on its 18-man supervisory board for the first time.

The pact gave Iran one quarter of Krupp Huettenwerke, the empire's steel and engineering division. Krupp Ginlott, the industrial giant's parent firm, had owned 95 per cent of the steelworks, with the rest in public hands.

The steel division, which produced 4.3 million tons last year for sales of $1 billion, is West Germany's fourth-largest steel maker.

HITCHING 'UNSAFE'

Following the recent sex slayings of seven B.C. women along provincial highways, Attorney-General Alex Macdonald is in favor of a public education program to warn British Columbians of the dangers of hitch-hiking.

But he is opposed to making hitch-hiking illegal.

Macdonald said he would want to strike a balance between the protection of people and the civil liberties of a community.

"In a free society we shouldn't have too many restrictions on people," he said.

Macdonald made it clear, however, he was not making any new policy statements.

"I'm in favor of public education and warning of the dangers but whether a ban is a desirable thing is something that really I'm not going to make any announcement on," he said.

The attorney-general added he is "very concerned about some of the fatalities and attacks that have taken place especially on young women hitching rides in B.C."

At present, hitch-hiking is only illegal on freeways in B.C.

Crash Victim Dies

James Desmond Perkins, 26, of Port Alberni died Tuesday night in Victoria General Hospital from injuries he received in a motor vehicle accident in Port Alberni July 9.

Leak-Sensitive Nixon Ordered Lie Tests

Times News Services

WASHINGTON — President Nixon was so furious at leaks to the press of sensitive information in 1971 that he ordered lie-detector tests of 400 or 500 state and defence department officials to "scare the bastards." (For impeachment committee story see Page 22).

A new transcript released Thursday night by congressional impeachment investigators shows the president venting his anger at a July 24, 1971, meeting with Egil Krogh, co-director of the White House "plumbers" unit, created to plug news leaks.

The president's ire on July 24 was touched off by the leak of the U.S. bargaining position in the Strategic Arms Limitation Talks (SALT) with the Soviet Union.

In an exchange with Krogh and former White House aide John Ehrlichman, the president said: "This does affect the national security—this particular one. This isn't like the Pentagon papers. This one . . . jeopardizes the negotiating position."

In the July 24 conversation, the president was told by Krogh that a defence department official was suspected of leaking the SALT material to William Beecher, then a New York Times reporter, and now a defence department spokesman.

Nixon said of the suspect: "Polygraph him."

The president also said: "I don't care whether he's a hawk or a dove or a—if the son-of-a-bitch leaks, he's not for the government."

The president and his aides talked of setting up a more restricted classification such as "national security," with officials having to pass a lie-detector test to get clearance.

He then told Krogh: "Bud, I want that to be done now with about four or five hundred people in state, defence and so forth, so that we can—uh, immediately scare the bastards. Don't you agree?"

Meanwhile, the Washington Post has obtained July 2 closed-door testimony by Alexander Butterfield to the committee which refutes statements by Nixon that he had shifted his 1972 campaign burden to subordinates.

Butterfield, the presidential assistant who first revelaed the existence of the Oval Office taping system, told the committee Nixon "absolutely" ran his election committee from the White House.

The president, in explaining how the Watergate break-in and associated scandals could have occurred, has said that because of the press of foreign policy matters in 1972, "I decided . . . that the Presidency should come first and politics second. To the maximum extent possible, therefore, I sought to delegate campaign operations."

SECOND BCFP FIRE

Firemen were called out early this morning to B. C. Forest Products, 371 Gorge, for the second time in three days.

A fire department spokesman said today's fire occurred when an electric motor that drives a cooling fan in the plywood division's Number 2 drier burned out.

The drier caught fire, but was extinguished by firemen with about $300 damage done. The drier now is back in service.

Firemen had been called Tuesday to another part of the plant to put out a fire under a hot press machine; but the fire, which caused $2,500 damage, was extinguished by plant supervisors.

U.S. Output Slumps

WASHINGTON (UPI)—Battered by continued heavy inflation, the output of the U. S. economy slumped for the second straight quarter from April through June, the Commerce Department reported today.

It was the first six-month decline in economic production in nearly five years and lent weight to arguments that the U.S. has undergone at least a mild recession in the first half of 1974.

Economic output fell at a 1.2 per cent seasonally adjusted annual rate in the second quarter, the department said. This was an improvement over the January-March drop of 7 per cent.

Prices, meanwhile, rose at an 8.8 per cent annual clip, less than the 12.3 per cent first quarter explosion but still strong enough to wipe out any gain in national economic growth.

Zoo Sued

SAN DIEGO, Calif. (AP) — A 12-year-old boy filed a $1-million suit against the San Diego Zoo over a 1973 incident in which he was bitten and mauled by wolves.

GOODWILL'S BOOK SALE
on
SATURDAY JULY 20
9:30 a.m. till 12 noon
at
220 BAY ST.
A MUST FOR COLLECTORS, STUDENTS BOOKLOVERS!
THREE THOUSAND BOOKS ALL PRICED TO SELL

5 Inch Continuous
GUTTER in baked enamel
Takes care of itself for 20 years!
479-3232
FREE ESTIMATES
B.C. ALUMINUM
"The Name For Satisfaction"

WHEN THE WEATHER IS ROUGH YOU CAN COUNT ON YOUR TENT
from
ABC RECREATIONAL EQUIPMENT
VICTORIA: 564 Yates St., 384-6522
VAN. DOWNTOWN: 557 Richmond (2nd Floor) 687-7885
VAN.: 1822 West 4th Ave., 731-4018
Specializing in down-filled gear, back packs, cross country skis, snowshoes, tents and boots.

Treat her gently.
Hiram Walker's Special Old.
Gentle Rye Whisky.

summer sizzlers
huge new stock of TEAK OCCASIONAL TABLES from Europe
Has just arrived in our store

"TONDER"
Nest of three tables with teak tops and beech stained teak legs. Exceptionally sturdy.
each 45.95

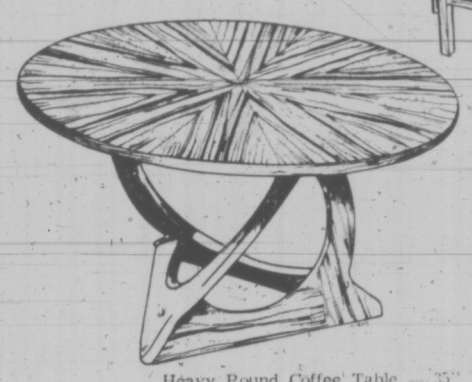

"SKIVE"
Round teak coffee table with beautifully shaped solid teak base 30" in diameter. Top in star shaped teak veneer pattern. Each 89.95

ALSO AVAILABLE:
Round Coffee Table—30½ Diameter. Each 59.95
Round Coffee Table—29" with shelf. Each 79.95
Round Coffee Table—30" with unusual star-shape base. Each 74.95

Heavy Round Coffee Table—35" in diameter. Each 63.95
Deluxe Coffee Table—40" in diameter. Each 149.95

"NORAD"
Coffee Table — 21½"x55"x17" high complete with magazine shelf. Each 89.95
Matching End Table — 19½"x17½" high. Each 67.95
Matching Corner Table — 27½"x27½" high. Each 69.95
Same Table as Above Upturned. Solid Teak sculptured edges.
Coffee Table — Each 104.95
End Table — Each 79.95

Lovely teak grouping of occasional tables from DENMARK.

TEAK END TABLES 15½"x23½"x19½" high with shelf. Only 39.95

"TOFTLUND"
Occasional table grouping. Slim contemporary lines, beautiful grained teak veneered tops with solid teak edging.

Coffee Table — 24"x54", 18" high 85.00
Coffee Table — 24"x66", 18" high 89.95
End Table — 18"x26", 20" high 57.95
Corner Table — 28"x28", 18" high 69.95

These are only a few of the new stock which have arrived.

TEAK TEA CARTS
Or TV stands. ONLY 64.95

STANDARD FURNITURE
737 YATES STREET Downtown 382-5111

Victoria Times

THURSDAY, JULY 18, 1974

GORDON BELL, Managing Editor | STUART UNDERHILL, Publisher | BRIAN TOBIN, Editor

Proportions of the Problem

It has not needed the summertime influx of tourist vehicles to drive home the fact that Victoria must undertake some drastic measures to sort out its downtown traffic problems. The central core streets were showing the effects of overcrowding long before the tourist flow began this year. Now the obvious short-comings are evident for longer periods each day.

For instance, too many intersections are being clogged by line-ups of cars which extend into the flow from cross-streets and create four-way tie-ups. Too many streets still have their effective lanes narrowed by parked cars, creating longer lines of crawling vehicles. Too many heavy industrial trucks and trailers thunder through the retail district because they have nowhere else to go.

Once relatively traffic-free streets are now in the crowded category because one-way regulations on arteries have driven more vehicles into alternative routes. On too many streets traffic is cut down to one crawling lane for too many days or hours by reason of pavement being torn up for repairs: such sites are not treated as the emergency operations they really are, with crash tactics being employed in order to get the situation back to normal without a wasted moment.

These and similar conditions are not the basic problems, but merely the evidence that the city's thoroughfares are reaching capacity usage for longer periods more frequently than ever before. This calls for more fundamental remedies than can be provided by better adjustment of traffic signals, re-routing from one street to another, or herculean efforts to smooth out curves and lower hills, much as these may help.

The ultimate measures no doubt will include less street parking and more off-street parking buildings, with a much greater resort to underground facilities wherever possible. There will be more adaptable rapid transit services, including the proposed shuttle services between the downtown core and peripheral parking areas —the latter being numerous and limited rather than few and enormous. There will be a better proportionate allocation between pedestrian malls and vehicular traffic routes, although Victoria's need for adequate through-routes will limit the closure of main streets.

There will have to be continual attention to the appearance of the city scene, architecturally and functionally, in order to offset the lure of peripheral shopping centres that could kill the city centre. Without some strict zoning, too, the peripheral parking lots would obviously attract large retail concentrations, thus cancelling out the original purpose which would be to act merely as siphoning areas for the core.

These and many other features will have to be considered, and all from the standpoint that the solutions to our problems cannot be made merely on the basis of today's population, but on the inevitably increased population of a generation or more hence. Flexibility, capacity for expansion, and a constant guard against ugliness will be essential — these, and a readiness to consider suggestions and aid from anywhere in the world where similar problems are producing promising answers.

". . . honest, Martha, I never even thought of trying to trap you into playing a wooden supporting role in a scenario of meaningless menial chores and full domestic servitude . . . I just wanted to marry you because I LOVE you . . . that's all . . ."

Odd Doings in the Justice Portfolio

In a clumsy attempt to win the Conservative West, Justice Minister Otto Lang is backtracking on legislation his government passed in the last federal Parliament. In the manner of a righteous avenger Mr. Lang says the Liberal government will use its new majority to reverse invasion of privacy ammendments to wiretap legislation which opposition parties forced on the government at the last session. In a further show of indignation the minister said he could never accept current abortion legislation and will try to make abortions more difficult to obtain.

What kind of a reformer is Mr. Lang? The department which he heads drafted the abortion legislation, and it was duly passed by a majority of the House of Commons. The justice minister should not inject his own pet peeves into the administration of Canadian justice.

While Canada's wiretap legislation considerably tightened a wide-open field it still leaves many loopholes for invasion of privacy. Mr. Lang would eliminate a clause that requires a person who is being legally wiretapped to be informed after 90 days. What if it turns out the person is innocent? Should he not be informed that he has been the subject of an investigation? These are questions to be debated by the House of Commons, not by an impatient justice minister beating political drums.

Even more exasperating, Mr. Lang implies that his positions on abortion and wiretapping are the kind of thing which will win the West for the Liberal party. Western Canadians do not all have gothic, puritanical social motivations as depicted by cartoonists. Today they are more interested in economic matters, freight rates and regional disparity.

As a man of the Prairies Mr. Lang should understand that only too well. The type of approach which the justice minister exhibits, now that he is part of a comfortable majority, may be one of the reasons there are only five Liberal seats between the Lakehead and the Rockies.

LETTERS FROM OUR READERS

Rental Rises

Not many weeks ago I read in the press of a tenant's concern that the 8 per cent rental increase recently permitted would be the maximum allowed annually.

Surely it cannot have been the intention of the authorities that this raise be imposed each and every year in the future! If that were the case, at that rate we would soon arrive at an increase of 100 per cent — in less than nine years in fact. What a poor lookout for those already existing on small fixed incomes.

On the other side of the coin, I noticed recently in a newspaper a glaring headline: "Landlords Seek Control Relief."

I am all in favour of control relief, but administered impartially for the benefit of landlord and tenant alike.

It is of no use waiting until next spring to straighten out this rental situation: the matter should be considered now, while there is plenty of time to regularize it.

For what it is worth, my suggestion is that each rental raise at the maximum rate should be frozen for three years. Unless something like this is done, many landlords will exact their pound of flesh annually. — Worried.

Pioneers' Day

With regard to Provincial Secretary Hall's request for local recognition of the first Monday in August to honor our pioneers.

This was officially passed by our provincial Legislature this year, but may I remind both our government and all our British Columbia citizens that the origin goes back to 1899.

The Native Sons of B.C., Post No. 1, Victoria, have in their minute book the resolution of a Native Son's Day. Quote. "This to be held on the 6th day of August, being the day on which Vancouver Island and British Columbia were merged into one Colony in the year 1866 — To be an annual event," unquote.

I would like to see, in fairness, tribute given to a Lodge which earlier this year celebrated the 75th anniversary of its founding, and from which Lodge many historic ideas have been taken over, and acclaimed as provincial government ideas, such as Douglas Day, etc. — Garnet L. Young, Historian, Native Sons of B.C., 1431 Richardson Street.

News

After reading your article on the price of Bob Williams' house, I was disgusted that you deemed such garbage front page material. Then I realized that, after 20 years of a government who sold our natural resources away for next to nothing, a cabinet minister charging the going market price for something is news indeed.—Larry Fawcett, 57 Wellington Ave.

There and Here

I have read with great interest the articles by Robert G. Kaiser of the Washington Post on life in Soviet Russia and I should like to comment as follows:

(1) With regard to the article on regulated motherhood, we in the West would find some aspects of the procedures governing child-birth in the Soviets somewhat primitive and confusing. But I would remind the writer that, in his own country, the first reaction of a doctor when consulted about a future birth is that his fee is so much and that the prospective father and mother must produce half of the fee prior to the first consultation. I do not consider such a procedure worthy of a Christian nation.

(2) The writer also points out the drab life of the average Russian and this is undoubtedly so if one bases all one's values on materialism. I feel that the writer is on very dangerous ground when he starts to criticize life in any country when he sees the corruption and violence in his own country, from the President down. Of course life in Russia is different and possibly drab compared to Western values but the writer seems to forget that Russia in less than 60 years has emerged from a medieval era to the position of one of the two super-powers.

Personally I would not want to live in Russia as I do not favor dictatorships either of the left or the right. However, I also would not want to live in the U.S. or many other parts of the so-called "free world." — M. P. B. Wrixon, 1701 Cedar Hill Rd.

Unionism

I am not against organized labor, but at times I do not think they are fair.

This instance: children 17 years and under who have taken summertime work as chambermaids being told they will have to join a union. Do unions begrudge the few dollars they make to help out in their schooling or for a little spending money?

Also, as to strikes: surely they can negotiate, each side could give a little if necessary and save the inconvenience to the public.

As for prices of food, etc. Is the continual price increase necessary? What about those on low wages, pensioners, etc? They have to take the increase as soon as one party gets a raise, or suffer malnutrition by trying to get along on their small income buying just what they can afford.

I certainly hope the Liberals for the nation and the NDP for the province will make a thorough examination of everything. — A Very Concerned Person.

TOM WICKER

Problems Behind Detente

WASHINGTON — Sen. Henry Jackson is home from China, and is quoted by United Press International as favorably comparing detente with that country to the Nixon-Kissinger detente with the Soviet Union. The Chinese keep their word, he said, but the Russians had broken treaties and agreements and "the real issue with (them) is and continues to be whether they will adhere to agreements."

Jackson and that kind of view were no doubt what Secretary of State Henry Kissinger had most in mind when he told reporters on his plane the other day that the country needed a major debate on the question of security in the nuclear age. Such a debate is needed, not necessarily to propagate his view or Jackson's or any other, but because the primary issues involved are complex, both intellectually and morally difficult to judge, and there is no established American consensus on them.

Nuclear Limitation

First among those issues is nuclear arms limitation, on the necessity for which almost everyone agrees; but beyond that necessity there are almost limitless possibilities for disagreement among honest men holding honest points of view; for clashes of interest between diplomatic and military establishments; for technical disputes among scientists and engineers; and for political debate in Presidential and Congressional campaigns.

As Kissinger pointed out, numbers of missiles on each side are an oversimplified measure of the matter. But so may be the left-wing idea that since the American nuclear stockpile is sufficient to destroy the Soviet Union, the United States needs no more nuclear armaments. Halting an arms race can hardly be a unilateral matter.

But more than just the technical intricacies of striking a balance that protects both sides needs to be debated and illuminated. Those who insist that the U.S. must always maintain strategic superiority over the Soviet Union, or any other country, will have to answer some other questions Kissinger raised in Moscow.

"What in the name of God is strategic superiority?" he asked. What is the significance of it? What do you do with it?

Those who feel as Jackson does, that the Soviet Union can't be trusted to keep agreements, quickly respond that American security lies only in hard military superiority. This is an argument that has been persuasive with many Americans for decades. It may still be, particularly if an arms limitation agreement should appear to be deficient in detection and policing devices.

SENATOR JACKSON
. . . Chinese preferred

But arms limitation is not the only difficult question involved. The so-called Jackson amendment to trade legislation, denying trade equality to any nation that restricts the emigration of Jews, is even more wrenching. It is tempting to make the easing or elimination of Soviet tactics of repression a condition for detente, since those tactics are repugnant to most Americans and to the spirit of humanity.

But it is hardly immoral or unhumane to argue that arms limitation should not be made to wait upon changes in internal Soviet society—particularly when the tactics urged to speed such changes would outrage Americans if practised by another nation upon them. Again, this is a question on which there can be honest differences of opinion—upon which, perhaps, there is no single valid answer.

So the kind of national debate Kissinger is calling for obviously is needed. Ordinarily, a President might touch it off with a thoughtful speech or a series of them, or in highly publicized meetings with Congressional leaders and influential private citizens. Nixon is not in good political shape to do this. Kissinger is a good substitute but has the handicap of being strongly identified with one point of view. Moreover, the Nixon Administration is not itself unified on the matter, with Defence Secretary James Schlesinger reported to have some differences of opinion — whether of degree or substance is not clear—with Kissinger.

National Committee

A national committee of prominent citizens, committed to improving Soviet-American relations with particular emphasis on arms limitation, is about to be announced in Washington. The Senate Foreign Relations Committee apparently will hold hearings. The Democrats could help, too, not only as the opposition but as the party controlling Congress.

Unfortunately, the Democrats have let Henry Jackson's view become their most prominent contribution to this discussion, while letting detente seem exclusively to be Nixon's policy. In fact, it was Adlai Stevenson in the 50's who first called for an end to nuclear testing and John Kennedy in the 60's who achieved the limited test ban treaty.

The New York Times News Service

Aftermath of the Aftermath

During the recent election your reporting and editorial comment seemed to hew to the centre of the line and to give a balanced view of what was going on and what seemed in prospect. Your lead editorial was one of the most perceptive I managed to read in the wake of the electoral decision.

Unhappily in recent days you have given space to two columns that seem to cancel out a good deal of your own responsible performance. A few days ago Mr. W. A. Wilson indulged in a labored exercise in pseudo-economics, dismissing as desperately simplistic the Conservative view that government spending in Ottawa has been a major factor in feeding the fires of the furnace of Canadian inflation. Mr. Wilson recovered a little credibility in his later column of July 13. He still would benefit mightily from an hour alone with Maxwell Henderson.

Mr. Wilson's earlier column, however, was lucidity itself alongside an article by Mr. Richard Gwyn at mid-week. I don't know Mr. Gwyn but I would judge him to be from Schizoid Junction in, say, the state of Euphoria. His opening and closing paragraphs prove, if nothing else, that you can't analyse something with nothing.

Apart from his personal character sketches of Mr. Trudeau and Mr. Stanfield, Mr. Gwyn might profit from a genuine examination of what really happened on July 8. The Maritimes and Newfoundland gave the Liberals 13 seats. The Acadian seats went en bloc for Trudeau in spite of Stanfield's dismissal of an anti-French bigot from his following. The P.C.'s, nevertheless, retained 17 seats in the area.

Stanfield learned a creditable French and proved to the satisfaction of the more perceptive Francophone editors of the Quebec that he had the interests of the province at heart. The province gave him three seats and gave sixty to a man who long ago demonstrated his contempt for the Quebecois and their idiom.

Bourassa has outlined and most certainly will manage to pass into law a language bill that makes a mockery of the long scuffle over bilingualism in Ottawa and the West. Mr. Bourassa has nothing less in mind than the preliminary articles of separation. Le Devoir has warned repeatedly and forcefully against the dangers of mindless, massive support of the federal Liberal party in the province. No successor to Mr. Stanfield is likely to give himself the trouble of learning the French tongue or examining in depth the French problem in Canada.

In Ontario a heavily industrialized belt running from Windsor to east of Toronto abandoned both N.D.P. and Conservative affiliations to ensure the defeat of price and wage controls. These voters, we must assume, are doing very well indeed out of an inflation that ranks among the worst in the western world. The fate of pensioners and others on fixed incomes seems not to have weighed heavily on the electoral conscience in that area.

Inflation, like war and whiskey, eventually but usually much too late, brings on remorse. The writer lived in industrial Ontario during the depression of the thirties, when the area was an economic and social morgue. Those may come to seem halcyon days when the current spiralling inflation comes to its foreordained destination.

West of the Lakes, apart from Mr. Richardson's hairbreadth survival, in spite of Mr. Lang's well-deserved re-election and such bizarre survivals as Mr. Basford's narrow win, the Liberals were, in effect, dismissed from further part in the conduct of the nation's affairs. Mr. Davis' perhaps unjust fate makes the point.

Alberta's flinty rejection of Mr. Trudeau's minor resurgence (deletion of Quebec's 60-3 margin lights up the scoreboard as Stanfield 94 — Trudeau 81) carries far more ominous overtones for the nation's future than Quebec's apparent resolve, if it seems economically feasible, to depart from Canada. The nation has been increasingly regionalized; worse, the main target of Western wrath is not Quebec but the fiscal and industrial control exercised by Ontario.

Able young men in the West increasingly reject the notion of federal service. If Quebec elects to remain in the nation but to go on avenging Riel and denying the Conservative party a fair deal in the province, this trend is likely to pose insoluble problems for any future Conservative leader. The long-range loser will be, not the Tory party, but Canada.

Finally, if I read Mr. Gwyn's closing paragraph correctly, the main architect of Canadian statecraft at the moment is Senator Keith Davey, the eminent ex-sportscaster and always reliable Liberal henchman. If Senator Davey really is currently moulding Trudeau's personality and image, the nation does indeed stand in need of the aid of Providence. — Gordon H. Grant, 1051 Beach Drive.

60 YEARS AGO

From the Times of July 18, 1914

"Mothers' Night" was held at the YMCA Gorge camp last night and the interesting event passed off most successfully. Each year the boys in camp set aside one evening for the entertainment of their mothers, who are shown how the boys exist during the summer months of the year, and last evening they returned home well satisfied that the camp is being well conducted and is an excellent placefor their sons to go for the summer. Attention was on mothers throughout the evening, but out of courtesy to the fathers, all "dads" were asked to come along.

VICTORIA TIMES, established 1884, is published every afternoon except Sunday by the Times Publishers, Limited, 2621 Douglas Street, Victoria, B.C. Second class mail registration No. 0625. All undelivered copies and notices of change of address to be sent to the above address. The Canadian Press is exclusively entitled to reprint the local news published herein.

We Need to Know What Turns Them to Violence

By NORMAN COUSINS
Saturday Review World

Joseph Citro is a 25-year-old priest from Irvington, N.J., who is in trouble because he had nice things to say about Angela Atwood, one of six Symbionese Liberation Army members who recently were killed or burned to death in a shootout with 400 officers of the law in Los Angeles.

Father Citro and Angela grew up in the same New Jersey neighborhood. He had come to know her as a caring and loving human being who was sensitive to injustice in all its forms. He himself had been affected by the same evidence of human suffering and social injustice. The evidence led him in one direction, Angela in another. At the funeral mass he celebrated for Angela, he said he abhorred the direction Angela had taken but he recognized that her spiritual motivation was no less deep than his own. What she believed and how she followed her beliefs led to her death. This had happened, he said, to Jesus.

Incredulity and rage figured in the public response to Father Citro's eulogy. How dare

PATTY HEARST
. . . before

he compare Angela Atwood to Jesus Christ?

Father Citro was making no comparison. Neither was he engaged in exculpation. He was trying to understand—and to help those who were close to Angela Atwood to understand—how so sensitive and lovely a human being could become involved in terrorism.

Father Citro was confronted with a perennially anguishing theme in the human drama: the possibility that the thinnest of all membranes separates good from evil. Man, said Pascal, is neither angel nor brute but he who would act the angel sometimes becomes the brute.

Nothing is easier than to denounce the evildoer; nothing is more difficult than to understand him. So wrote Dostoevski out of his preoccupation with the incestuous relationship between good and evil. William James pondered the same phenomenon and concluded that different persons have different thresholds of crossover from good to evil; no one can anticipate the circumstances under which his own crossover might occur.

The American community can have a decent respect for the anguish of the father of Angela Atwood, or the parents of Patricia Hearst, or the parents of any child caught up in confrontation with established institutions, including the law.

It is unspeakably cruel to tell these parents to cancel out their cherished memories. Warm memories can sustain life. Father Citro is not to be flayed for ministering to these memories or for reminding people that there was nothing innately wicked about Angela. He gave spiritual nourishment to relatives who refused to turn their backs on a child, no matter how stark the apparent evidence of wrongdoing.

The outside world may be startled by Father Citro's eulogy, but those who came to the funeral mass to do honor to Angela Atwood's memory responded to truth as they had known it. They were shocked, not by the reminders of her goodness, but by the savage tragedy that consumed her.

Many thousands of well-educated, compassionate young people have advanced by large or small steps into dangerous political and social terrain. Sensitivity to inequalities, as Father Citro pointed out, is readily connected to the compulsion to set things right. And militant movements have a tendency, in their early stages, to stretch beyond the known extremes.

Even communism of the type associated with the Soviet Union is considered by many young people today to be too tepid, too establishmentarian. Hence the appeal of Maoist and guerrilla movements that are uncompromising and offer a seemingly direct and rapid pathway to total change. And those individuals within the movements who don't embrace the rapid escalation of terror are regarded as weaklings or heretics.

The solution to the tragedy of the Patty Hearsts and the Angela Atwoods is not more shootouts or fires or even a final roundup that can put them all away, either above or below ground.

PATTY HEARST
. . . after

Father Citro is right when he says that what these youngsters need most of all is a sense that the people they love have an urgent awareness that poverty and wretchedness are not the natural conditions of life, that children were not born to die in youth or to be cut off from their capacity for creative growth, and that the search for social progress need not be indefinitely deferred.

It is now almost 40 years since Walter Lippmann's book The Good Society was published. In it Lippmann pondered the ability of democratic institutions to grow and respond to the complexities and upheavals of the modern world. In the past half-century, more social and political change has come about than had been experienced in the previous 500 years.

And the most important lesson to be learned from this period is that there is nothing in the nature of a free society that prevents it from rising to all its challenges. Answers take shape out of values. The extent of our commitments to these values, and the urgency we attach to them, will govern the final result. Freedom works best, not when it pursues easy goals, but when it seeks out ever more difficult ones.

A Chance to Make Some Big Money

By WILLIAM V. SHANNON

WASHINGTON — For most Americans, it is bewildering and too painful to contemplate the possibility that Richard Nixon entered the White House in 1969 fully intending to use the presidency to make himself a rich man.

Since the presidency is sanctified in the U.S. national imagination, it boggles the mind to think that any man who has won this great honor might see it as a wonderful opportunity to line his pockets.

But it is also a distinct honor to become mayor of one's native city or governor of one's state. Yet trials in criminal courts tell over and over again the chilling story of mayors and governors who set out systematically from the day they took the oath of office to exploit their offices for private gain.

When corruption is a recurrent problem at the local and state level, it is only realism to recognize that sooner or later a financially corrupt man might slip through the net of public watchfulness and get his hands on the presidency.

As soon as Nixon was elected in 1968, he bought a house and land in Key Biscayne, Fla., for a purchase price of more than $250,000. Six months later, he went deeply into debt to buy an estate in California for $1.4 million. From the outset, it was a mystery how with his modest capital he could hope to pay for and maintain these two expensive properties.

Gradually, this mystery is being solved, though the whole answer is not yet known. First, he paid very little federal income tax by claiming huge, unwarranted deductions. Secondly, he billed the government for millions of dollars in improvements and maintenance costs on the false basis that the Secret Service required them for security reasons.

A third part of the answer begins to emerge in the U.S. Senate Watergate committee's report. Exhibit No. 15 in that report is a confidential memorandum from H. R. Haldeman to John Ehrlichman. It reads in part:

"Bebe Rebozo has been asked by the president to contact J. Paul Getty in London regarding major contributions.

"Bebe would like advice from you or someone as to how this can legally and technically be handled. The funds should go to some operating entity other than the (Republican) National Committee so that we can retain full control of their use.

"Bebe would appreciate your calling him with this advice as soon as possible since the president has asked him to move quickly."

This memorandum is dated Feb. 17, 1969. Why was the president seeking money less than a month after he entered office?

Money was not needed to pay off any debt from the president's 1968 campaign. That campaign ended with a surplus of more than $1 million that had already been placed in various California bank accounts under the control of Herbert Kalmbach, the president's personal lawyer.

Whether Getty made a "major contribution" to this secret fund is not clear, but Howard Hughes gave $100,000 in cash and the head of a chain of Florida supermarkets gave $50,000, also in cash. Despite Rebozo's care in "laundering" money through accounts controlled by his own attorney, the Senate committee traced some of this cash to show that it was used to pay for improvements on Nixon's Key Biscayne house and to buy a pair of diamond earrings for Mrs. Nixon.

NIXON WITH PAL BEBE REBOZO

When a man is preoccupied with money, nothing valuable escapes his attention. The U.S. Constitution explicitly forbids officials of the government from accepting gifts from any foreign king or country. Since 1881, the law has provided that all such gifts be turned over to the chief of protocol in the U.S. State Department for deposit in a museum or other public institution.

Nevertheless, when Nixon left office as vice-president in 1961 he took with him many valuable foreign gifts.

As soon as he became president, Nixon transferred record-keeping on gifts to himself and his family from the protocol office to an office in the White House. Why?

It required a tip from a former White House employee and persistent digging by Maxine Cheshire of the Washington Post to uncover this year the fact that Mrs. Nixon had received valuable jewels from the King of Saudi Arabia. Some of them had not been listed even in the White House's own confidential file until the day after Mrs. Cheshire first inquired about them.

A five-piece matched set of emeralds and diamonds had been appraised by jeweler Harry Winston in 1970 at $52,000. Why did the Nixons have jewels privately appraised which under the Constitution they had no right to keep?

Warning signals about Nixon have been flashing "danger" from the beginning of his career, but the press and the public refused to heed them. One such warning was the $205,000 loan that Nixon obtained in 1960 for his brother's roadside restaurant from Howard Hughes. How many other bankrupt restaurants has Hughes loaned money on? Was Hughes taking out a second mortgage on a hamburger joint or a future president?

The White House reeks with scandal today because too many people for too long gave Nixon the benefit of the doubt where no doubt existed.

New York Times

It's Too Early to Write The Obituary of the NDP

THE GLOBE AND MAIL
An Editorial

Surely the second most interesting story of the election is the dilemma of the New Democratic Party. The New Democrats have lost nearly half their seats in the House. They have lost their leader. A number of their unbeatable have been beaten.

The popular thing will be to write the obituary of the democratic socialist party in Canada, which some have described as the only democratic socialist party in North America. But if one were to reprint all the obituaries that have been written on the NDP and its predecessor, the Co-operative Commonwealth Federation (CCF), it would take all the paper in The Globe and Mail storerooms.

Since the CCF was formed in 1932 and issued its famous Regina Manifesto in 1933, it has moved from fortune to misfortune aboard a roller-coaster; but it has never risen like a phoenix from its ashes because it was never reduced to ashes.

•

In 1943 it was the official Opposition in Ontario, with 34 seats to the Conservative government's 38; in 1945 it dipped into unofficial opposition with eight seats. In 1944 it formed its first Canadian socialist government in Saskatchewan, which government held power for 20 years, went out of office for seven years and returned (now the NDP) in 1971, being still with us. In Manitoba the NDP has governed since 1969. In British Columbia, after two decades as official Opposition, it took power in 1972. Its Davids have knocked off a number of traditional Goliaths — witness the CCF Douglas Fisher who laid low the great Liberal C. D. Howe.

Its electoral successes have been largely provincial; but it was the NDP which held the balance of power in the last federal Parliament, and the NDP which was strong enough to precipitate the recent election — which swept its leader and half his followers out of the House, and reduced its popular vote by 2 per cent from 18 to 16.

•

When Canada is in a state of ferment and there is a swing to one of the two major parties, the NDP seems inescapably to decline, and there are always lots of theories to account for the decline or to prove it (erroneously) a demise. A basic factor seems to be that Canadians cling to traditional political theories. They are not inclined, at the federal level, to buy socialism when it is called socialism, although perfectly willing to buy its manifestations when offered by Liberals W. L. Mackenzie King, Louis St. Laurent, Lester Pearson, Pierre Trudeau or Conservative John Diefenbaker.

Many of the social welfare programs which Canadians have purchased were, in fact, originally stolen by one party or another from the CCF-NDP kitbag. A sort of selective shopping.

Canadians seem to like some socialist projects while rejecting any total direction

LEWIS
. . . role to play

of the economy by socialism. They have looked at countries that have bought the whole socialist ticket — particularly Britain — and not with envy. On occasion they have looked at places within their own country where the NDP held domain, and have not been pleased.

British Columbia's rambunctious NDP Premier David Barrett polarized his province's opposition to the NDP in the election and gave new strength to both the Tories and the Liberals.

Another off-putting characteristic of the CCF-NDP has been the capacity of many of its leaders to lecture the country like a moralistic mother-in-law as though, someone once said, it held a monopoly on saintliness.

There is no question that over the years the CCF-NDP has produced very good men, who have made very great contributions to the country. To Canada's advantage one of them, Stanley Knowles, has been re-elected. Mr. Knowles is probably the most knowledgeable man in Ottawa on the proper functioning of Parliament.

And then there is New Democratic Leader David Lewis. Much is being made of the fact that he held the dagger to the neck of the last Liberal government; and it is true that many Canadians were vastly opposed to the election and showed their resentment with their votes. But in fairness it must be said that Mr. Lewis carried the leaders' burden to be almost always out of his riding during the campaign, devoting his speeches to national rather than constituency matters.

•

The likelihood is that he will forfeit the leadership. But while we do not always take Mr. Lewis at his word, we are inclined to believe one thing he said election night — that whatever may come he is not a spent force in the party. Nor is he a thorn entirely removed from the government's side.

It would be premature to suggest that this defeat would mark the final or even the penultimate chapter in New Democratic influence in Ottawa.

Life Embalmed in Drawer

RUSSELL BAKER

There is a secret drawer at our house which has not been opened for years. Some years ago, all of us tacitly agreed that we would simply not open the drawer anymore. Its contents were quietly, without a word being said, sealed out of our lives like friends of long ago who have drifted away on the eddies of life and become strangers. They were of a time that had passed.

What the drawer contains is snapshots. A zillion snapshots. I opened it the other day and hundreds of them came tumbling out. They were terrible, most of them. Out of focus. Double exposures. Overexposed. Underexposed. Fading away.

And the subject matter! What kind of person could have thought it interesting to photograph a 1956 Chevrolet parked at a hot-dog stand? The answer is painful. Here is a blurred black cat skulking under a red metal lawn chair, a close-up of what appears to be a small fish tank but might be the underside of a sink, a rowboat at the edge of what could be either a lake or an empty parking lot.

★ ★ ★

We used to take these snapshots with a zeal that must have warmed many a heart at Eastman Kodak. It was considered important to preserve your life's great moments so you could relive them in the serenity of your dotage, and I suppose this is still done by persons of a certain age, some of whom may even take good pictures. It is a mistake.

Looking at these people standing around in oceans, having their diapers changed, blowing out birthday candles, gazing at the Tower of London, cutting the wedding cake, dozing at the New Year's Eve party — one sees that they are all wrong, even on the rare occasions when they are in clear focus and well-lit.

The men have too much hair and are too lean and hard. The women's eyes lack wisdom. The old people look middle-aged and dynamic and the babies look so alarmingly alike that it it is hard to tell one from another.

★ ★ ★

You remember most of these people well enough to know they never, never looked like these representations in the snapshots. Or did they? A sad possibility, that. Too sad to be acceptable, regardless of the photographic industry's claim that the camera doesn't lie.

These are not life's great moments preserved, but only life embalmed, all the juices drained, the glory gone to dust. The picture of an arrow snapped in flight, frozen forever against the sky, conveys nothing of this great moment in the arrow's existence, and it is just as useless to try to capture life in the frozen instant of the camera shutter's blink.

Fine photographers who are artists occasionally succeed, but most of us, when we get behind the camera, are doomed to be embalmers. What we can do, however, is take great pictures in our heads, and not only take them, but store them so that they improve with the years.

We can add color, movement, emotion, feel, taste, sound and even smell. What's more, as the years go by we can, and usually do, edit and improve them. I have one of these snapshots taken years ago of some hollyhocks in my grandmother's yard. Not only does it show the pink of the flowers in tints at least as lovely as they were on that distant summer day, but it also contains the incredible blue of the sky — sometimes the sky is filled with glistening cumulus clouds, other times it is the purest blue — as well as the hum of a bumble bee, the distant rumble of a threshing machine, the smell of wild roses on the fence, the purple outline of the mountains in the distance and, behind me, for this camera can also photograph through 360 degrees, the lordly porch of my grandmother's great house.

This is a splendid snapshot. Am I to believe that this is the way it really was, or should I accept this more recent camera version which tries to tell me that my grandmother's house was only a small grey dilapidation and her front yard a small plot overgrown with weeds?

★ ★ ★

So we put the cameras away after a while and closed the drawer. I opened it the other day only because of a momentary urge to neaten things up by sorting out the pictures and throwing away all but a few.

The job would have taken all day and I quit after 20 minutes. An entire day spent with pictures that treat people as those snapshots do would have been intolerable, so I went to the back yard, sat down and took some beautiful scenes of the sunlight filtering through the elm tree, and felt better right away.

New York Times

The glorious beer of Copenhagen

Now brewed in British Columbia

Carlsberg has long been the world's most exported Lager beer. Now Carlsberg, the glorious beer of Copenhagen, is brewed right here in British Columbia. And because it's now brewed here, you can enjoy Carlsberg fresh from the Brewery.

Carlsberg . . . brewed with all the skill and tradition of Denmark to the taste of Canadian beer drinkers. Discover Carlsberg for yourself.

The Carling Breweries Ltd.

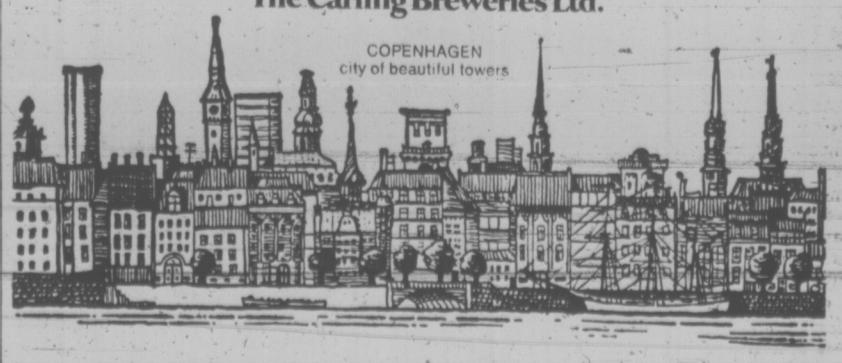

Genetic Experiments Feared Cancer Risk

WASHINGTON (AP) — Scientists have been urged to voluntarily defer undertaking certain new types of "genetic engineering" experiments with animal and germ cells.

Otherwise, they run a possible risk of increasing the incidence of cancer or other diseases, says a committee of American medical scientists representing the National Research Council (NRC).

The group stressed that there is no proof yet that a risk exists. But they said in a statement Wednesday that such experiments should be deferred "until the potential hazards . . . have been better evaluated."

The experiments involve taking living mouse or bacterial cells apart, transferring hereditary genes from one cell to another, then reconstructing the cells and causing them to multiply, as genetic hybrids. The genetic material involved is called DNA.

Scientists' reports have led to hope that such work might bring better understanding of aging and of cancer, improved antibiotics; development of special "hybrid" soil-dwelling bacteria that could extract nutrient nitrogen from the atmosphere, and means of correcting genetic defects in people.

The NRC scientists, noting that experiments to date have been limited in scope, said: "There is serious concern that some of these artificial recombinant DNA molecules could prove biologically hazardous."

TEST-TUBE MD QUITS

LONDON (UPI) — The doctor who announced Monday the birth of three test-tube babies is giving up his research because of public pressure, a London newspaper said today.

The Daily Mail, in an exclusive report, said Prof. Douglas Bevis "cannot tolerate the pressure being brought to bear on him since his announcement" that three test-tube babies had been born and were thriving.

But the Daily Mail said Bevis and Leeds University officials decided Wednesday to "stop all research from today."

Greenpeace IV Set to Go

VANCOUVER (CP) — Another Greenpeace nuclear protest vessel is expected to leave New Zealand soon for the French nuclear testing grounds Mururoa in the South Pacific.

Anne-Marie Horne, spokesman for the Greenpeace Foundation, said here Wednesday a Tahitian ketch skippered by Rolf Heinann of New Zealand is expected to leave from Whangarei by Friday evening.

She said two Australians will accompany Heinann on the voyage, which has received some financial backing from the local foundation.

The current round of French nuclear tests started in mid-June and are expected to continue until the end of the summer, possibly until mid-September.

The ketch, renamed Greenpeace IV, is the second protest vessel to leave for the test site, she said.

A French yacht left Mexico about a month ago, she said, but has not been in radio contact because its crew of French citizens fear legal difficulties.

Canadian Doctors Support Patients Right to Death

TORONTO (CP) — A survey on euthanasia conducted by Modern Medicine Magazine shows Canadian doctors believe overwhelmingly that dying patients have the right to reject life-prolonging treatment.

The treatment showed that 95 per cent of 1,635 participating physicians said terminally-ill patients should not be required to endure further treatment when their cases are hopeless.

Magazine officials said at a news conference Wednesday that the response to the survey — 1,635 doctors out of 29,000 who read the magazine — indicates doctors are concerned about the question.

Eighty-two per cent of the respondents said the decision on terminating treatment for a patient suffering pain and indignity should be made by the physisician.

If the choice is narrowed between a committee of physicians, a legal body, or the patients's own family, 61 per cent of the doctors said the decision to discontinue life support services should be made by the medical committee. Twenty-five per cent thought the patient's next of kin should decide.

The study, carried out in a five-question survey, revealed no sharp divisions of opinion between religious or ethnic groups.

A magazine official at the news conference said the survey was not connected with the Canadian Medical Association which last month passed a resolution that it is ethical for a doctor to write "no resuscitation" on a dying patient's chart.

Khadafy Revenge Bid

CAIRO (UPI) — Col. Moammar Khadafy of Libya ordered an Egyptian submarine to torpedo the ocean liner Queen Elizabeth II last year while it carried Jews on a special voyage to Israel, a Cairo newspaper said today.

Khadafy, chairman of the Libyan Revolution Command Council, ordered the attack to avenge the more than 100 Arab civilians killed when Israeli jetfighters shot down an aircraft flying over the Sinai desert in February 1973, the newspaper Al Akhbar reported.

Egyptian President Anwar Sadat disclosed the plot in an interview taped in May and shown on British television Tuesday night. Sadat said he countermanded the order, but he refused to say who issued it.

The newspaper did not explain how Khadafy could have given the order to a vessel of a country other than his own, but political observers pointed out that there had been talk at the time of an Egyptian-Libyan merger.

NOTICE
BLACKTOP DRIVEWAYS
SPECIAL SUMMER PRICES
MADISON PAVING CO.
385-9822
384-0024

University of Victoria
continuing education
Winter Session 1974 - 1975

Guide for Part-Time Credit Students

Individuals considering part-time study during the day, late afternoon or evenings are referred to the following deadlines:

New Students Should Apply For Admission By 31 July

Former Students Should Apply For Reregistration Immediately

Appropriate Forms are available from the Registrar's Office, (477-6911, Local 391) or the Division of Continuing Education (477-6911, Local 802). Forms will be mailed on request.

For further Information Contact

DIVISION OF CONTINUING EDUCATION,
UNIVERSITY OF VICTORIA,
"L" Building or 477-6911 (802-3-4).

Don't take tire trouble on your vacation. Take Michelin radials instead.

For many Canadians, vacation-time is travel-time. So you can make the most of those precious days of relaxation, we suggest you plan well ahead and cover all the bases that could give you trouble. Don't overlook possible tire trouble, have your tires checked and if your confidence needs restoring in this area, let Michelin Radials remove all worry from your mind.

Michelins are specially built to handle troublesome road problems. The steel-belted shield beneath the tread, virtually eliminates flats while bracing the tread firmly on the road to ensure more positive handling . . . surer starts . . . safer stops. Another PLUS is Michelin's fuel saving advantage.

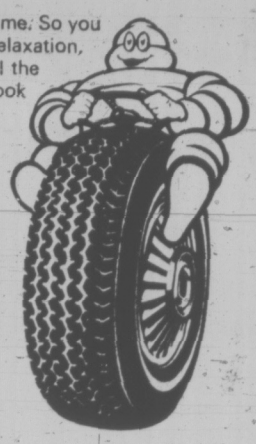

YOU OWE IT TO YOURSELF TO FIND OUT MORE AT:

D & D TIRE

1620 Blanshard Street Phone 382-7283 In Duncan on the Island Hwy.

OPEN HOUSE
come in and join the fun!
at
PARKER, JOHNSTON at OUR NEW LOCATION—BLANSHARD at CALEDONIA

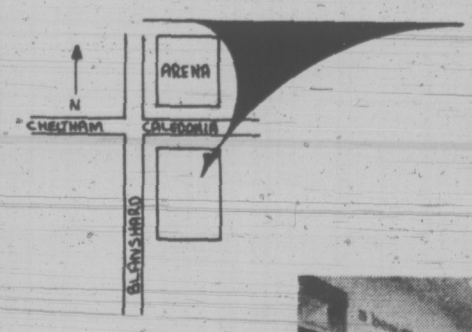

We invite you to visit our new and larger premises next to the Memorial Arena. The world "Moves on Wheels" these days, therefore we have provided plenty of parking space for your convenience, with easy access. We think you'll like what you find at our new location, so come and enjoy coffee and donuts with us when we put out the Welcome Mat on Friday and Saturday July 19th and 20th. On Friday we're open until 9 p.m. and Saturday from 8 a.m. to 5 p.m. on this occasion.

We'll be happy to see you!

OPEN HOUSE PRIZES!

WIN

An Armstrong "Solarian No-Wax" Floor for your kitchen, up to 20 yards. (There will be a minimal charge if preparation of your floor is required). Come in and fill out a coupon. Then drop it in the contest box. No obligation.

Store Manager, Frank Shore and Carpet Salesmen Jack Caldwell in the Armstrong Floor Fashion Centre at Parker, Johnston Limited.

WIN

FIVE gallons of Bapco Exterior latex paint.

Draw will be made at 5 p.m. Saturday July 20.

ARMSTRONG OPENING SPECIALS

Armstrong "Country Touch", "Oracle" and "Woodhaven" carpet.
Regular per yard 11.95
Opening Special 9.95

La Costa "Tone-on-tone" short and bulky Saxony Shag.
Regular value per yard 14.95
Opening Special 10.95

The Armstrong representative will be on hand to answer your questions.

BAPCO PAINT SPECIALS

Exterior Latex "Baprok" fine quality exterior paint.
Regular per gallon 15.30
Opening Special 10.95

Bapco Exterior low lustre house paint. Regular per gallon 15.30
Opening Special 10.95

Parker, Johnston Ltd. are selected roofing applicators for Canada Gypsum Company products, distributed by Boyd Distributors of Victoria.

C.G.C. products include Asphalt Shingles, Rolled Roofing, Roof Coatings, Cements and Building Papers. Parker, Johnston Ltd. has its own staff of skilled craftsmen ready to serve your roofing needs. For an estimate, please call 382-9181.

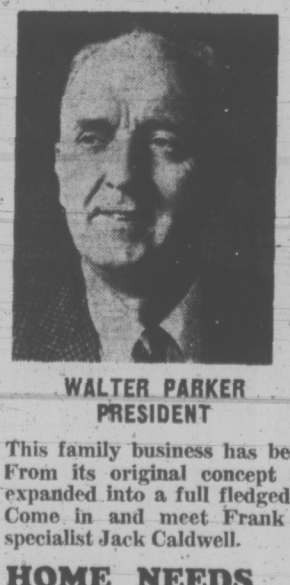

WALTER PARKER
PRESIDENT

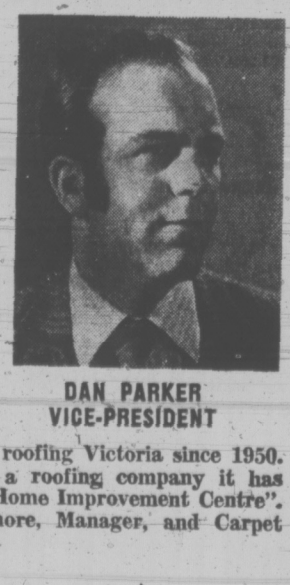

DAN PARKER
VICE-PRESIDENT

This family business has been roofing Victoria since 1950. From its original concept as a roofing company it has expanded into a full fledged "Home Improvement Centre". Come in and meet Frank Shore, Manager, and Carpet specialist Jack Caldwell.

HOME NEEDS

Armstrong floors—Bapco Paints. Carpeting by Armstrong, Harding and Ozite. Roofing — Asphalt Shingles — Cedar Shakes and shingles — Aluminum Gutters — Insulation — Ceramic tiles.

PARKER JOHNSTON LTD.
"OPEN HOUSE" FRIDAY 'TIL 9 P.M.
SATURDAY 8 A.M. to 5 P.M.
1855 BLANSHARD STREET
382-9181

Bank Stands Behind $1 Bills

OTTAWA (CP) — The Bank of Canada is standing by its new $1 notes, despite complaints they are easily confused with the new-design $20 notes issued four years ago.

Bank officials say some complaints have come in since the new bills were first circulated in early June, but criticism has been exaggerated.

"In general, all notes in the new series have been well-received," says Sterling Suggett, a special assistant in the bank's department of administrative operations.

"Every time a new one comes out we get some people who are a little unhappy. It takes a while to get accustomed. But on the whole the reaction has been good."

The $20 bill and the new $1 are the only notes in the new series to carry the Queen's portrait.

"This may have caused some confusion," says Suggett. "But people should adjust."

The new $10 bill, issued in November, 1971, carries a portrait of Sir John A. Macdonald. The $5 note, in circulation since December, 1972, carries a portrait of Sir Wilfrid Laurier.

New $2 and $5 bills will be issued by early next year, with a redesigned $100 to go into circulation shortly afterward.

The $1,000 bill also will be changed but the bank isn't working overtime on it. There are only 100,000 of them in circulation. This compares with 174 million $1 notes, 64 million $2 notes, 59 million $5 notes, 93 million $10 notes, 123 million $20 notes, eight million $50 notes and 11 million $100 notes.

Farming Equipment Sales Up

OTTAWA (CP) — Sales of farm implements, equipment and replacement parts during the first five month s of the year were worth $252.9 million, up 24.7 per cent over sales during the comparable period of 1973 Statistics Canada reported Wednesday.

Repair parts sales totalled $51.5 million.

LAND TAX HEARINGS

Public hearings will be held throughout B.C. in September on real property taxation procedures.

The meetings will be convened by the legislature's select standing committee on municipal matters, which was directed during the spring session to make recommendations on taxation procedures.

Committee chairman Carl Liden (NDP-Delta) said the emphasis of the hearings will be to recommend a system "to ensure equitable distribution" of property taxes.

The committee asks that private citizens, local governments and organizations submit suggestions or recommendations on residential, commercial, industrial, agricultural, urban and rural taxation.

Written submissions should be sent to the committee in Victoria and be mailed by August 23.

The public hearings around the province will allow other verbal briefs as well as give people who submitted written briefs a chance to explain their submissions.

Wind Fans Fire In Ont. Forest

RED LAKE, Ont., (CP) — A pall of smoke more than 3,000 feet high hung over the forest areas to the west of this northwestern Ontario town Wednesday and the stench of burning trees could be smelled in the town itself.

Earlier in the day, forest officials collated the results of the latest mapping of the large forest fire to the west and found that instead of the 30,000 acres they had thought, it now stretched across more than 80,000 acres.

Smoke conditions hampered recent surveys, leading to the under-estimate of the fire's size.

Until the wind began to pick up Wednesday, firefighters in the area found the work fairly easy.

The fire, known as Red Lake 31, is the result of four lightning-spawned fires that merged under windy conditions a week ago.

F. J. Vallee of Thessalon, Ont., a fire boss at one of the Red Lake 31 fires, said the winds, if they continue, could force most of the crews of evacuate the area.

The ministry of natural resources has about 100 firefighters working to stop the spread of Red Lake 31. Together with water bombers and using backfires, they have had some success in slowing the fire's advance until the recent calm weather was replaced by windy conditions.

The town itself is a small mining community, with fewer than 1,000 residents. The nearby town of Balmertown is about the same size.

Mixed Choir Here Sunday

The mixed choir of the Apostolic Church of Canada will participate in the Christian Gospel Services Sunday at 7 p.m. at the Cameron band shell in Beacon Hill Park.

The service will be conducted by Dr. Douglas G. Roberts. Rev. David L. Peterson, assistant pastor of the church, will act as master of ceremonies.

Pr. George Printers Snub Offer

PRINCE GEORGE (CP) — The International Typographical Union, Local 868, representing 19 printers at the Prince George Citizen Wednesday unanimously rejected the company's latest contract offer.

A union spokesman said the printers would work until the end of the week but he said he could not vouch for next week.

The rejected offer would have given the printers $1.10 in the first year and 95 cents in the second year of a two-year contract, raising the base rate for journeymen printers to $8.01 by May 1, 1976. There was no provision for cost-of-living bonus in the offer.

A management spokesman said the company has been told the union would make an offer today. He said the ITU told management if the union offer is rejected the workers could go on strike Monday.

Citizen publisher John Evans said the offer matches the 34.4 per cent increase recently obtained by Victoria Press Ltd. printers after a six-month strike.

Trust Act for Gulf Only

SOINTULA (CP) — Malcolm, Cormorant and the Queen Charlotte Islands, which have been visited by a government committee studying problems of development, are not being considered for inclusion under the Islands Trust Act, Municipal Affairs Minister James Lorimer announced Tuesday.

Lorimer made the announcement after residents of this Malcolm Island community, five miles north of Alert Bay, told the committee that inclusion in the trust set up for the southern Gulf Islands would not be acceptable.

Lorimer said the islands' problems differ from those in the Gulf Islands and would need different solutions.

Committee members told the islanders they should begin to work through their regional district to head off development problems.

Lorimer also said the provincial lands branch will be asked to investigate delays in processing applications for purchase or lease of crown land.

Delays had been cited frequently in six hearings held so far by the legislative municipal matters and housing committee.

In the Queen Charlotte Islands the committee heard complaints of delays up to 18 months in processing applications for crown land leases.

Many island residents claimed the difficulty of buying land was contributing to overcrowding problems, particularly in Queen Charlotte City, even though the islands' population is less than 3,000.

England sends you its best. Ballantine's London Dry Gin

Say "hello" to Ballantine's London Dry Gin—the international favourite. It has everything a sophisticated gin should have. Now you can enjoy the same cool, smooth, dry personality that has made Ballantine's the invited gin wherever great drinks are mixed.

Imported in Bottles

Cool and smooth

Woodward's

It's the store-wide sale that traditionally has meant and still means the finest savings around.

Sale of Home Furnishings

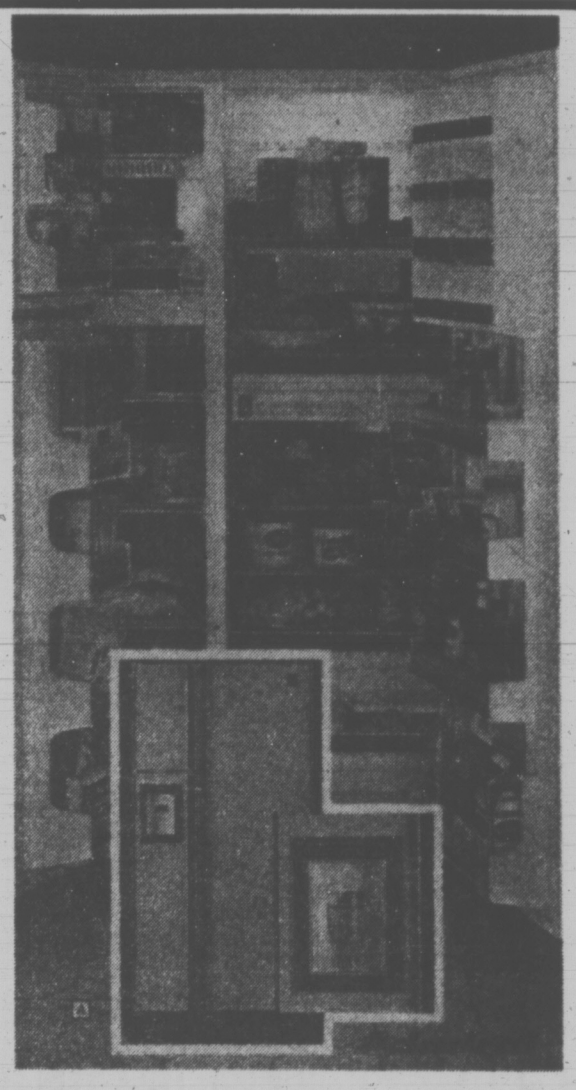

Admiral 22 Cu. Ft. 3-Door Duplex with Automatic Ice-Maker

Never have enough space for all those food specials you've stocked up on? You won't have to face that problem with a 22 cu. ft. Admiral "frost-free" from Woodward's. Look at all these space-saver ideas: package-deep door shelves; cold-can carousel; full width sealed glide-out crispers and fruit drawer, 3 adjustable cantilever door shelves; special butter and cheese compartments; chilled water dispenser on refrigerator door; easy-roll wheels, plus much more! Avoid that cramped feeling with a place-for-everything refrigerator from Admiral and Woodward's. SALE PRICE—

879.00

Installation to Plumbing Not Included
Woodward's Major Appliances, Second Floor

Fine furniture fashion brings new looks in comfort at saving prices

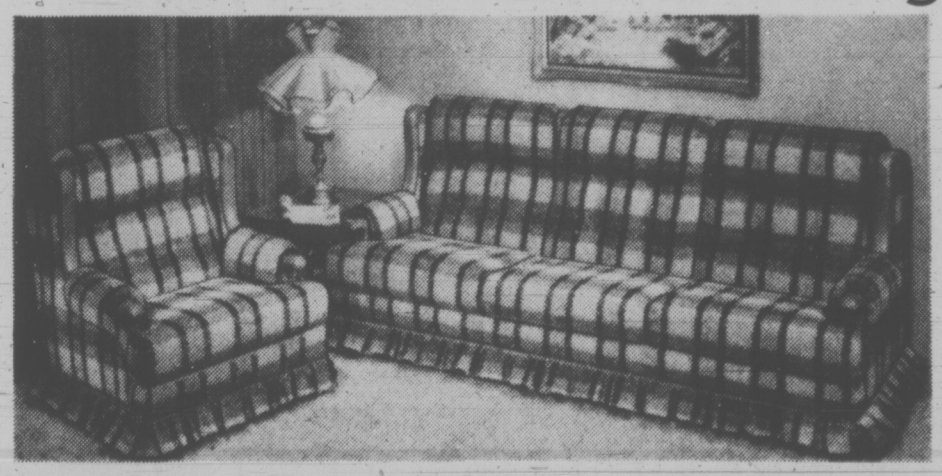

2-Piece Colonial Chesterfield Suite

Warm and inviting with quality designed features: semi-attached back cushions, reversible foam-filled seat cushions, hardwood frame construction with an attractive cover in gold or olive and rich maplewood finished trim. SALE PRICE

~~Love Seat—Sale Price 469.00~~

699.00

Dinette Chair

Tubular steel frame, comfortably padded. In your choice of chrome in gold with avocado trim; bronze-tone in gold with walnut trim. SALE PRICE

10.99

Simmons' Hollywood Bed Ensemble

A mattress and box spring unit with quilted sleeping surface and white cotton padding. Complete with white vinyl covered headboard, set of brackets and 6 legs. A fine buy! SALE PRICE, complete

109.00

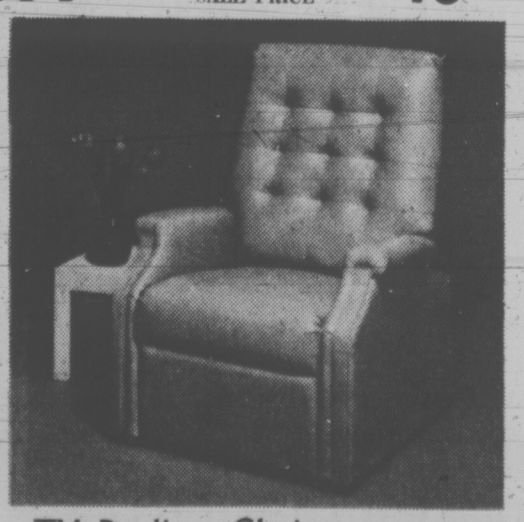

TV Recliner Chair

Full foam seat over no-sag base gives excellent support and comfort. Soft attached back, naugahyde vinyl cover in gold, green, chestnut or black. SALE PRICE

109.00

Woodward's Furniture, Second Floor

Woodward's Mayfair, Phone 386-3322; Cobble Hill, Duncan, Ganges, Gulf Islands, Jordan River, Port Renfrew, Zenith 6541 (Toll Free). Store Hours: 9:30 a.m. to 5:30 p.m. Evening Shopping Thursdays and Fridays 'til 9:00 p.m.

Woodward's

TORONTO MARKET TRADING

TORONTO 12:15 P.M. STOCKS
Distributed by CP
Toronto Stock Exchange—July 18

Quotations in cents unless marked $. z—Odd lot. xd—Ex-dividend, xr—Ex-rights, xw—Ex-warrants. Net change is from previous board-lot closing sale.

Stock	Sales	High	Low	12:15 p.m.	Net Ch'ge
A—B					
Abby Glen	200	375	375	375	
Abitibi	2575	$11¾	11	11¾	+ ½
Acklands	150	$11	11⅜	11⅜	
Acres Ltd	150	$7⅛	7⅛	7⅛	— ⅛
Agnico E	2850	$8¼	7⅞	8⅛	+ ½
Akaitcho	1200	205	200	200	
Albany	1500	37½	37½	37½	
Alfa Gas A	1360	$13	12⅞	12⅞	
Alta G E p	100	$23¼	23¼	23¼	+ ¼
Alcan	6015	$29⅜	29	29⅛	+ ⅜
Algo Cent	200	$11⅛	11⅛	11⅛	+ ⅛
Algoma St	1855	$26½	26¼	26½	+ ¼
Algonq pr	z48	400	400	400	
All-Can B	500	275	275	275	
Andres W	z125	$10	10	10	
Anglo-cn	200	$19½	19½	19½	+ ¼
Aquitaine	500	$22⅞	22¾	22⅞	+ ⅜
Argus	200	$20	20	20	
Asamera	2250	$8⅛	8	8⅛	+ ⅛
Ashland C	200	$6⅞	6⅞	6⅞	+ ⅛
Asoc Porc	2500	135	130	135	+ 10
Baildery	500	105	105	105	
Banister C	1000	$6⅜	6	6⅜	+ ⅛
Bankeno	200	300	300	300	+ 5
Bank Mtl	7200	$16	15⅝	15⅞	+ ⅜
Bank N S	5980	$34	33½	34	+ ¾
B Cdn Nat	400	$17	17	17	+ ⅛
Bell Canad	4499	$43¼	43	43⅛	+ ⅜
Bell A pr	z1	$42¾	42¾	42¾	
Beth Cop	400	$11	11	11	+ ⅛
BI Hawk	500	43	43	43	+ 3
Black P A	100	370	370	370	+ 5
Blkwod A	300	390	390	390	+ 5
Bow Valy	2400	$18⅛	18	18¼	
BP Can	2810	$13½	13	13¼	+ ⅛
Bralor Res	500	135	135	135	— 5
Bramalea	500	435	435	435	
Brascan A	8846	$13⅞	13⅝	13⅞	+ ¼
Brinco	10825	$6⅝	6⅜	6⅝	
BC Sugar p	100	$12½	12½	12½	+ ¾
B Phone	100	$52⅜	52⅜	52⅜	+ ⅛
BCPh 1956	z1	$49½	49½	49½	
BCPh 4.84	380	$13¼	13	13¼	+ ⅛
BCPh 5¾ p	z51	$60	60	60	
BCPh 6 pr	261	$62	62	62	
Brunswk	1425	385	375	385	+ 5
Budd Auto	100	7	7	7	— ⅜
Budd A w	100	320	320	320	+ 10
Bulora Cor	1700	170	165	170	+ 10
C—E					
Cad Frvw	500	$13⅞	13⅞	13⅞	+ ¼
CAE Ind	400	$8½	8⅛	8½	+ ⅜
Cal Pow	1015	$23⅛	22⅞	23⅛	+ ⅜
Cal P 4 p	z50	$49	4'	49	
Cal P 7 p	z50	$86	86	86	
Calvert	5000	20	19	19	— 2
Cambridg	200	$12½	12½	12½	+ ¼
Camflo	9500	$17	16⅝	17	+ ¾
Cam Chib	600	55	5	5	+ 10
Camp RL	z50	$36¾	36¾	36¾	
Campau 7p	200	$9⅝	8⅞	9	— ½
Can Cem L	800	$11¾	11⅝	11⅝	— ⅜
C Cem L p	100	$15⅛	15⅛	15⅛	— ¾
C Nor West	1400	490	485	485	+ 10
C Pakrs C	300	$19½	19½	19½	
C Safway p	210	580	80	80	
CS Pete	2200	310	300	310	+ 10
C Tung	2400	400	395	400	+ 10
Cdn Arrow	6000	31½	31	31	— ¼
C Cablesy	z80	$12¾	12¾	12¾	
C Cable w	z90	175	175	175	
Cdn Can A	100	$8½	8½	8½	
Cdn Cel	1500	495	490	490	+ 5
C Ex Gas	400	275	270	275	+ 5
CG Invest	150	$17¼	17¼	17¼	— ¼
Cdn Gen L	z30	$5½	5½	5½	
C Hydr	100	$5¾	5¾	5¾	— ¼
C Imp Bank	2840	$24⅞	24⅛	24½	+ ½
C Ind Gas	457	$7	6⅞	7	+ ⅛
CIL	10660	$21⅜	21¼	21¼	+ ¼
C Manoir	100	370	370	370	— 5
C Malart	1000	22	22	22	
C Marconi	500	285	285	285	+ 5
C Occidental	600	$8½	8½	8½	+ ⅛
CP Inv	12770	$14⅜	14⅜	14½	+ ⅛
CP Inve pr	z137	$28⅛	28⅛	28⅛	
CPIn w	11275	135	129	135	+ 3
CP Ltd	3027	$14	13¾	13¾	
CPL A p	100	$9	9	9	
Cdn Tire	z15	$40	40	40	
Cdn Tire A	803	$39	38¾	39	+ ½
CWN 5 pr	z10	$50½	50½	50½	
Canron	z90	$20½	20⅜	20⅜	
Capit Div	1000	33	33	33	
Carl OK	3525	225	225	225	— 4
Cassiar	120	$6¼	6¼	6¼	— ¼
CC Yachts	1500	300	300	300	— 5
Celannese	2550	$6¼	6⅛	6⅛	
Chemaloy	4185	242	235	238	— 5
Chib Kay	1000	22	22	22	+ 1
Chieftan D	1050	$6¼	6⅛	6¼	— ¼
Chromaco	100	175	175	175	
Chrysler	700	$14⅝	14½	14½	— ⅛
CHUM	z30	$7¼	7	7¼	
CHUM B	1075	58	8	8	
Coch Will	2400	164	163	164	+ 1
Coin Lake	1000	22	22	22	
Coles Book	300	$6¼	6¼	6¼	— ¼
Cominco	735	$27¼	27	27¼	+ ¼
Com Cap	200	180	180	180	+ 10
Com Bath	475	$26⅞	26¼	26½	— ⅜
C Bath 68 w	z50	$13¼	13¼	13¼	
Con Bldg	650	260	260	260	— 10
C Marben	z400	57	57	57	
Cons Prof	5000	86	84	85	+ 1
Con Distrb	5300	$6¾	6⅝	6¾	— ⅛
Cons Gas	2400	$14⅛	14	14	
Conwest	200	375	375	375	+ 20
Cooper C	100	440	440	440	
Cop Fields	100	115	115	115	— 5
Corby vt	200	$188⅞	18⅞	18⅞	+ ¼
Cornat Ind	200	475	475	475	+ 5
Cr Food A	100	$27½	27½	27½	— 1⅛
Coseka R	5600	210	200	200	— 4
Craigmt	200	480	475	475	— 5
Crain R L	120	$10	10	10	— ¼
Cstland	4000	18½	18½	18½	— ½
Crush Intl	200	$7	7	7	+ ¼
Cuvier M	600	135	132	132	— 3
Daon Dev	100	$7½	7½	7½	— ⅛
Decca R	700	265	260	260	— 15
Deltan Ltd	1600	$6	5¾	5¾	
Denison	570	$41½	41¼	41⅜	— ⅛
Dicken	17600	$10⅛	9	10⅛	+ ⅜
Discovry	400	200	200	200	+ 15
Distl Seag	2951	$35¼	34½	34¾	+ 1
Doman I	100	$5⅞	5⅞	5⅞	
Dome	940	$53½	51⅞	53½	+ 1¼
Dome Pete	4220	$26¾	25⅝	26¾	+ 1¼
D Bridge	275	$42⅛	42⅛	42⅛	
D Explor	2500	40	40	40	+ 2
Dofasco	1383	$29	28¾	29	+ ⅜
Dom Store	2925	$15⅝	15½	15⅝	+ ⅜
D Textile	400	$9⅞	9⅞	9⅞	+ ⅛
Dmtr	12050	$23¾	23¼	23½	
Domtar pr	100	$13¼	13¼	13	— ¼
Du Pont	z25	$30	30	30	
Dylex L A	1300	$6	5¾	5¾	— ¼
Dynasty	550	$8¼	8⅛	8⅛	+ ⅛
Estn Prov	300	400	400	400	
East Mal	3600	$5⅞	5¾	5⅞	+ ⅛
E-L Fin	800	55	5	5	— 15
Electro A	400	$6¾	6¾	6¾	— ¼
Elks Sfors	500	$9	9	9	+ ⅛
Emco	500	$7	7	7	
Extndcar	200	495	495	495	— 5
F—J					
Fairview	200	$13¼	13¼	13¼	— ⅛
Falcon C	400	$10⅛	9⅞	9⅞	— ⅛
Falcon	2105	$40¾	40⅜	40⅝	— ⅛
Fed Ind Ltd	400	$6	5¾	6	
Fields S	400	$14	14	14	+ ⅛
F Mar	3120	41	40	41	+ 1
Foodcrp L	200	125	125	125	+ 5
Foodex S	200	395	395	395	— 5
Fort Reinc	500	16	16	16	— 1
Francana	100	$12	12	12	
Fraser A	100	$23⅛	23⅛	23⅛	+ ⅛
Fruehauf	400	$8	8	8	
Gaz Metr	100	$5⅜	5⅜	5⅜	— ¼
Gen Distrb	100	$7½	7½	7½	+ ½
GMC	166	$44	44	44	+ ¼
Genstar L	200	$17	17	17	— ⅛
Gnt Masct	1300	95	95	95	
Gibraltar	200	58	8	8	
Glendale	300	355	355	355	— 10
Goldund M	2500	60	60	60	+ 2
Granisle	100	$8¼	8¼	8¼	+ ⅜
Gt Oil Sds	z50	$7½	7½	7½	
GL Nicki	2550	130	130	130	— 15
GL Paper	200	$20½	20½	20½	
Gt West S	400	460	460	460	+ 10
Greb I B	700	$14½	14½	14½	— ¼
Greyhnd	100	$16½	16½	16½	+ ⅛
GSW Cl A	300	$5½	5½	5½	
Gulf Can	3104	$29¾	29⅛	29	+ ¾
Gulfstrem	2000	51	50	50	— 2
Halifax D	100	225	225	225	
Hambro C	1200	360	350	360	+ 10
H Group	350	415	415	415	— 10
Hard Crp A	1000	$6¼	6	6¼	+ ½
Hard Crp C	100	$5⅝	5⅜	5⅜	+ ⅛
Harris J S	1350	360	355	355	— 10
Hawker S	1100	$5¾	5⅝	5⅝	
Hayes D A	100	$5¾	5¾	5¾	
Holinger A	225	$27¼	27¼	27¼	— 1¼
Home A	1165	538	36⅜	38	+ 1½
Home B	2600	535	33½	35	+ 1½
Houston O	500	160	160	160	
Hud Bay A	450	$18¾	18¾	18¾	+ ⅜
H Bay Co	1800	$16	15¾	15⅞	+ ⅜
HB Oil Gas	950	$26⅜	26⅛	26¼	
Huron Eri	150	$21½	21½	21½	+ ⅛
Husky Oil	5000	$15⅞	15¾	15⅞	
Hydra Ex	4000	74	66	69	+ 2
IAC	1800	$15½	15¼	15½	+ ¼
IAC wt	1040	300	300	300	
Imasco A	3451	$28¼	27⅜	28¼	+ ⅜
Imp Gen	100	385	385	385	+ 10
Imp Gen w	z200	6	6	6	
IOil A	22953	$30½	29⅜	30⅜	+ ⅞
Inland Gas	500	$9	8⅞	8⅞	— ⅛
Intrmetco	1100	460	450	450	— 10
IBM	201	$213½	210	213½	+ 5¼
Int Mogul	402	$6½	6½	6½	— ¼
Inco	16805	$27	26⅜	27	+ ⅜
Int Obaska	1000	25	25	25	+ 2
Interpool	200	$11⅜	11½	11½	
Intpr Pipe	9160	$15¼	14¾	15¼	+ ⅜
Int Pipe w	1300	300	292	299	+ 17
Ipsco	100	$16⅛	16⅛	16⅛	+ ⅛
Inv Grp A	800	$6¾	6¾	6¾	
Inv Grp 5 p	100	$14	14	14	
ITL Ind	200	170	170	170	— 5
IU Intl	9305	$11¾	11⅜	11¾	+ ¼
Ivaco Ind	300	$13½	13½	13½	
Jannock	200	$5¾	5¾	5¾	+ ⅛
Jannock D	100	$5¾	5¾	5¾	
Jelex	See list below.				
Jannock A	100	$12¾	12¾	12¾	+ ¼
Jonsmith	1000	7	7	7	+ ½
Jorex Ltd	1000	37	37	37	+ 1
K—N					
Kaps Tran	100	216	216	216	— 7
Kam Kotia	2000	89	87	89	— 1
Kaiser w	5300	185	180	185	+ 5
Kaiser Re	1500	415	410	410	
Keen Ind	500	55	5	5	— ½
Labatt A	764	$22½	22	22½	+ ⅜
Kelly D A	500	480	480	480	+ 10
Kerr Ad	10060	$12⅜	12	12⅜	+ ⅛
Kenting	1500	485	485	485	
Langis	500	10	10	10	— ½
Koffler w	200	123	123	123	— 3
Leigh Inst	200	225	220	225	+ 10
L Ont Cem	300	300	300	300	+ 10
Lailaw B p	800	56	6	6	— ⅜
L Shore	915	$5½	5⅜	5½	+ ⅛
Levy A pr	400	$5⅛	5⅛	5⅛	— ⅛
LL Lac	200	232	232	232	— 3
Lob Co A	925	$7	6¾	6¾	— ¼
Laidlaw T	500	$5¾	5½	5¾	+ ¼
Loeb M	200	325	325	325	+ 10
Lost River	1000	330	325	325	
Lob Inc	6000	385	385	385	— 15
Lob Co B	270	$7⅛	7	7	
Lytton M	800	150	150	150	
Madeline	882	460	455	455	+ 5
Madsn	13950	209	192	205	+ 17
MB Ltd	z25	$24½	24½	24½	
Lob Ltd Ap	z50	$15⅛	15⅛	15⅛	
Maclarn A	200	$28	27¾	27¾	— ¼
Maist Wil	600	430	430	430	
Magnason	600	200	176	200	+ 40
Magnetics	1000	54	54	54	+ 6
Malartic	2100	168	165	168	+ 3
Man Bar	1300	131	130	130	
Marcana	z200	15	15	15	
Mrtme Ele	100	58	8	8	— ¼
Maritime	z50	$16⅞	16⅞	16⅞	
Markboro	100	$14¾	14¾	14¾	+ ½
Market F	300	305	305	305	
Marlin	28416	34½	32	34	+ 1
Mass Fer	2805	$16¾	16⅜	16¾	+ ⅛
Mattgmi	900	$14¾	14⅜	14¾	+ ¼
Mc Intyre	2265	$31½	30½	31	+ 1
Melton R E	100	325	325	325	
Mentor	2100	175	172	175	+ 5
MEPC	500	$8¼	8¼	8¼	+ ¼
MEPC w	500	235	235	235	+ 10
Merland E	300	155	155	155	— 5
MICC r	4830	10½	10	10	+ 1
Microsyst	101	425	425	425	
Milt Group	500	220	220	220	— 2
Mindamr	1000	200	200	200	+ 10
Molson A	1900	$20¾	20⅜	20¾	+ ¾
Molson B	100	$19	19	19	
Mtl Trust	z50	$11¼	11¼	11¼	
Moore	2785	$50½	50	50	
Multi Acc	100	430	430	430	+ 30
NaChrs 1	1400	56	6	6	
Nat Drug	742	55	5	5	+ 15
Nat Sea A	250	$10⅜	10⅜	10⅜	
Nat Trust	100	$14	14	14	+ ½
N B Cook	100	255	255	255	— 5
NBU Mine	1000	340	340	340	+ 15
Neonex	600	200	200	200	
NB Tel	255	$12⅛	11¾	12⅛	
New Cal	4000	22	22	22	
N Dimens	2148	9	9	9	
N Kelore	3600	31	30	31	
N Que Ragl	z10	370	370	370	
N Senator	1500	20	19	19	— 1
N Yok Oil	2000	54	54	54	
Noranda A	4399	$36¼	36	36¼	+ ¼
Norlex	See list below.				
NC Oils	700	320	320	320	
Nor Ctl G	380	$10	10	10	
Nor Ctl B p	100	$20¼	20¼	20¼	+ ¼
Nor Ct 150 p	300	$19⅜	19½	19½	— ⅛
Nor Ctl w-6	500	230	230	230	+ 10
Nor El	12840	$25¼	24⅞	25¼	+ ⅛
Northcat	1300	460	455	460	— 5
N Rock	3000	9	8	8	— 2
NS Savngs	615	$15⅛	15	15	— ¼
Nowsco W	1000	$7	7	7	+ ¼
Nudiama	500	125	125	125	
Numac	3050	$12⅛	11⅞	11⅞	+ ⅛
O—S					
Oakwood P	8700	133	130	133	+ 3
Obrien	7300	63	62	63	— 1
Okanagan	300	$6⅜	6⅛	6⅛	
OSF Ind	830	$5⅜	5⅜	5⅜	— ⅛
Oshawa A	1633	$5¾	5⅜	5¾	— ⅛
Pac P	10250	$20¼	19¼	20	+ ⅞
Pmour	12880	$15	14⅞	15	+ ¾
PanCdn P	342	$9⅜	9¼	9¼	— ⅛
Pan Ocean	4440	$9⅞	9⅜	9⅞	+ ¼
Pe Ben O	600	$ 5⅜	5¼	5⅜	+ ⅛
Peerless	100	55	5	5	+ 25
Pembin B	500	260	260	260	— 10
P Dept S	500	475	475	475	
Peyto Oils	1250	$5⅝	5 1/4	5⅝	+ ⅛
Pick Crow	3500	8 9	88	88	
Pine Point	210	$31½	31½	31½	+ ½
Place G	1400	33	33	33	+ 2
Placer	z50	$19	19	19	
Pominex	1400	5 5	55	5 5	+ 1
Pow Corp	125	$11	11	11	— 1
Precamb	4600	130	1 18	125	+ 7
Precamb	4600	130	118	125	+ 7
Preston	700	$13	12¾	12¾	+ ⅜
Price Co	1675	$13½	13	13½	+ ¾
Pure Silv	4700	195	190	195	+ 15
Pursides	1400	175	175	175	+ 2
QCI Ind A	3000	65	65	65	+ 10
Qasar Pet	200	310	310	310	— 5
Q Mattsmi	1000	51	51	51	— 7
Que Sturg	3400	$6⅝	6½	6⅝	+ ⅜
Ranger	1500	$25	24⅞	25	+ ½
Rnk Org A	800	410	405	410	+ 35
Rayrock	300	101	101	101	— 4
Reed Oslr A	100	$7½	7½	7½	
Rembrant	400	$7½	7	7½	+ ½
Revo P	17620	120	116	119	— 1
Rolland	300	$9⅞	9⅞	9⅞	
Roman	800	$10⅛	10	10	
Rothman	300	$11¾	11⅜	11¾	
Rothm 2p	240	$14⅛	14⅛	14⅛	
Royal Bnk	2057	$30½	30	30½	+ ¾
Royal Tr A	5500	$22¾	22½	22½	
Russel A	6400	$17⅞	17½	17⅞	+ ⅜
Schneid	200	$9½	9½	9½	
Scot York	1000	194	190	194	+ 4
Scot Paper	700	$20	20	20	
Scurry Rn	z29	$20⅛	20⅛	20⅛	
Seaway pr	300	475	475	475	+ 10
Shell Can	1597	$13¾	13⅜	13¾	+ ¼
Sherritt	1030	$8½	8½	8½	
Siebens	300	$11⅜	11⅜	11⅜	+ ⅜
Sifton Pro	400	$7	7	7	
Sigma	300	$34½	34½	34½	+ ½
Silma	32500	31	31	31	
Silverwd A	z50	$10½	10½	10½	
Simpsons	2468	$8	7¾	8	+ ¼
Skiar M	400	410	410	410	+ 5
Slat W Can	2500	$5	5	5	— ⅛
Sogepet	100	260	260	260	— 10
Southm A	725	$25¾	25¾	25¾	— ¼
Spar Aero	400	25	245	245	— 5
Spooner	z100	25	25	25	
Steico A	2279	$30½	30¼	30½	+ ¼
Steep R	1205	148	147	147	— 1
Steintron	400	$6½	6½	6½	
Stuart Oil	100	$10	10	10	+ ⅛
Sullivan	100	265	265	265	+ 5
Sundale O	300	$6⅛	6	6⅛	+ ¼
Systems D	100	$5¾	5¾	5¾	— ¼
T—Z					
Tara	300	$21¼	21¼	21¼	— ¼
Texaco	1025	$35½	35	35	+ ½
Texasglf	2820	$27½	27⅛	27¼	+ ⅜
Texore	3000	19	18	19	+ 1
Thom L	5000	40	40	40	+ 4
Thom N A	400	$11	11	11	
Tombill	2500	102	100	100	— 5
Tormex M	200	175	175	175	
Toromont	500	290	285	290	+ 5
Tor Dm Bk	2757	$34⅜	34⅜	34½	+ ¼
Tor Star B	625	$12⅞	12¾	12⅞	+ ⅛
Total Pet	2000	$7⅜	7½	7⅜	+ ⅛
Total P A p	200	$15	15	15	
Trader 69 w	200	370	370	370	+ 20
Tr C Glass	100	450	450	450	
TrCan PL	1200	59¾	9¾	9¾	
TrCan B pr	100	$31¼	31¼	31¼	+ ⅛
TrCan C pr	z50	$35¼	35	35¼	
TrCan PL w	225	96	96	96	
Tr Can Res	2100	91	91	91	+ 1
Trans Mt	413	$13	13	13	
Tribag	1500	38	38	38	— 2
Trizec Crp	z1	$19	19	19	
Turbo R	z50	70	70	70	
Ulster Pet	600	93	93	93	— 1
UnAcc B1p	z20	$40	40	40	
Un Carbid	300	$19½	19¼	19½	+ ⅝
Un Gas	3890	$7¾	7½	7⅝	
U Asbesto	1100	230	218	230	+ 15
U Canso	6000	$14¼	13⅞	14	
U Corp B	550	$12⅛	12⅛	12⅛	— ¼
U Corp pr	z50	$14⅞	14⅞	14⅞	
U Siscoe	z25	480	480	480	
Upp Can	4400	245	240	240	+ 5
Van Ness	1200	260	250	250	— 10
Vencap	2000	170	170	170	— 5
Versatl A	400	$5½	5⅜	5½	
Vulcan I	22000	55	5	5	
Walk GW A	650	$44½	44½	44½	+ ½
Weco Dev	200	220	220	220	— 5
Weldwod	100	$10⅜	10⅜	10⅜	
Wstburne	100	$6¾	6¾	6¾	— ¼
Wcoast Pt	600	330	320	330	+ 10
Westcost	720	$19	18⅞	19	+ ⅜
Wcoast w	1100	265	260	265	+ 10
W Decalta	500	56	6	6	+ ⅛
West Mine	2400	264	256	256	— 5
Westnhse	300	$16	15⅞	16	+ ¾
Westmill	500	385	375	375	— 25
Weston	4553	$24½	23¾	24½	+ 1
Whonok A	100	$5½	5½	5½	
Willroy	8800	189	185	189	+ 9
Winco S	300	$5½	5½	5½	
Woodreef	1000	11	11	11	
Woodwd A	z50	$21½	21½	21½	
Wr Harg	700	220	220	220	+ 10
Yk Bear	200	300	300	300	
YR Prop	100	$11¼	11¼	11¼	+ ¼
Zellers	z1	$8	8	8	
Trust Units					
BBC R un	300	$11	11	11	+ ⅜
BM-R un	1370	$13¾	11½	11½	+ ⅛
BM-R w	1300	145	145	145	+ 4
Heitman u	413	$7	7	7	
Heitman w	z20	67	67	67	
TD Rit un	1065	$23	23	23	
TD Relt w	250	270	270	270	+ 10

Sales to noon: 739,445.

Primary Distribution

The shares of the following companies may be considered as being in primary distribution through the facilities of the Exchange pursuant to a Statement of Material Fact.

e — previously issued shrs.

Jelex	2000	14	14	14
Norlex	1000	19	19	19

LONDON

LONDON (CP) — Closing stock quotations in new pence unless pounds are indicated:

American British Foods 32, Anglo Am of S. Africa 373, Babcock and Wilcox 55, Barlow Rand 200, Bass Cherrington 70, Bicc 100, Blyvoor 840, Boots 171, Bowater 131, Brit AM Tob 211¼, Brit Assets Trust 36, Brit Leyland 91½, Brit Olygen 34, Birt Petroleum 378, Broken Hill Prop 400, Buffels £21, Burman Oil 307½.

Canadian Pac 600½, Cast 68, Charter Cons 137, Cons Gold 201, Courtaulds 97¾, Daggafontein £18, De Beers 231, Distillers 101¼, Dunlop 42, F. S. Beduld £21¼, EMI 100, Gen. Elec 88¾, Glaxo 300, Grand Metropolitan Hotels 45¾, Gr Univ Strs 122½, Guest Keen 161½, Hawker Siddeley 225½, Hoover 221½, Hudson Bay 940, ICI 208, Imp Tob 48½, Judge 32, Kipof 14¼ pounds, Marks and Spencer 153, Metal Box 192½, Mim Holdings 159½, P and O 94½, Phillips 630, Plessey 72, Poseidon 243½, Rank A 172½, Rio Tinto Zinc 137, Roan Consol 365, Sel Trust 258, Second Scott Inv 54½, Shell T and T 195.

Tanganyika 112, Thomson 138, Thorn 168½, Tube Investments 219½, Ultramar 167½, Unilever 288¾, Union Corp 270, Val Reef 29¾ pounds, Vickers 112½, Western Deep Level 18 pounds, Western Driefontein 36¾ pounds, West Mines 109½, Woolworth 42½, W. Holding 29¾ pounds, Zambian Bondsm(n pounds): Brit Transport Anglo 172½, Zambian Copper 55½.

Bonds (in pounds): Brit Transport 39⅞, Brit Cons 16⅜, Exchange 1976 94½, Treasury 08-12 39½, War Loan 23⅞.

Death Sentence

NAIROBI (AFP) — A Tanzanian Tuesday became the first man to be sentenced to hang under Kenya's new law providing the death sentence for robbery with violence.

TODAY'S GRAIN PRICES

WINNIPEG (CP) — Vancouver and Thunder Bay rapeseed posted maximum gains of 20 cents in a brisk volume of trade Thursday at the close of the Wimmipeg Commodity Exchange.

Flax also made limit gains of 30 cents in a good demand while rye advanced moderately on a mixed demand.

Wednesday's volume of trade was 670,000 bushels of flax, 616.00 bushels of rye and 1,624,000 of rapeseed.

	High	Low	Close
Flax			
Jly	1097	1068	1097
Oct	1079	1051	1079
Nov			1049
Dec			1044
Rapeseed Vancouver			
Sep	771	751	771
Nov	746½	726½	746½
Jan			722
Mar	713	693	713
Rapeseed Thunder Bay			

DEAL SIGNED

TOKYO (Reuter) — A contract has been signed between a Canadian colliery and a consortium of 11 Japanese steel mills and coke-making firms to finance a new coal-mining project in Alberta for the import of coking coal on a long-term basis, the Nippon Kokan Kaisha announced today.

The major steel-maker said that under the contract, the Japanese group will provide $20 million to Gregg River Resources Ltd. of Canada to finance part of the project.

In return, the Japanese firms will be supplied with 21 million metric tons of the Gregg River coal during 15 years beginning in 1976.

The Canadian colliery has also agreed to supply the Alberta coal to Japan at the price of $28.23 a metric ton on the FOB basis for the first three years beginning in April, 1976. The prices will be negotiated every three years, the announcement said.

Investors Need Advice To Profit From Inflation

By SANDRA INGALSBE
The Canadian Press

Inflation, like the weather, is becoming something everybody talks about but does not — or cannot — do anything about.

Corporations at least have their own experts to tell them how to try to stay ahead of inflation, but "the little guy" is usually on his own.

However, one top Canadian authority on investment recently offered the little guy some free advice along with his recommendations to the Toronto chapter of the North American Society for Corporate Planners.

Andrew Sarlos, who masterminded the takeover of Guaranty Trust by Acres Ltd. and now is president of Continental Capital Corp., laced his advice with the suggestion that people relax and enjoy their investments.

The person under 50 who has $5,000 to invest should think first of all about owning a home, he suggested. Getting a home with that kind of original payment these days may not be easy, but Sarlos said owning even a condominium is better than renting.

For the homeowner who is not a speculator, the next best investment is a summer cottage. Sarlos also recommended purchase of other sources of value such as gold.

Collecting art, antiques and stamps "is more enjoyable than watching the gold quotations or currency quotations in the financial pages," but it is not a field for investors without knowledge.

There can also be some surprising hedges against inflation. One Toronto businessman has liquor and wine caches at a number of hideouts at different locations.

"I resist the temptation to say that this man's fear of the future amounts to paranoia. I prefer to think that he is an investor who, if the ship is destined to go down, will go down with it in a happy, happy way."

While not rejecting the stock market as "an interesting area in times of inflation," he recommended altering old investment habits.

Any investment policy should be reviewed frequently because once-valid predictions can be turned upside down in a period of rapid inflation.

Corporate planners should look with "great care" at investment in general insurance companies, utilities and "giant companies and companies dealing with a large segment of the population."

Look for industries not prominent in the public eye, not defined as regulated and which have no major unfunded pension liabilities, Sarlos said.

Companies should not require significant new capital beyond that generated from internal sources and they should have no long-term or fixed-price contracts.

And, he said, stocks should be purchased at below book value and at low price-earnings ratios.

A final piece of advice was "if you cannot relax with the economy and enjoy the market, find another outlet."

Oil Volume Rises

CALGARY (CP) — Liquid petroleum production in Alberta averaged 1,551,518 barrels a day during the week ended July 8, the Alberta Energy Resources Conservation board has reported.

Production in the previous week averaged 1,580,525 barrels a day. Daily production in July was expected to average 1,715,416 barrels.

Volume of oil carried by major pipelines in barrels a day:

Federated Pipe Lines Ltd.: 297,144 (Carbon, Freeman, Judy Creek, Judy Creek South, Morinville, Swan Hills, Swan Hills South, Virginia Hills).

Rainbow Pipeline Co. Ltd.: 203,582 (Nipisi, Mitsue, Rainbow, Zama).

Imperial Pipe Line Co.: 225,140 (Acheson, Acheson East, Excelsior, Fairydell-Bon Accord, Golden Spike, Leduc-Woodbend, Redwater).

Texaco Exploration Co.: 156,320 (Glen Park, Wizard Lake, Bonnie Glen, Weterrose).

Pembina Pipe Line Ltd.: 134,356 (Utikuma Lake, Currot Creek, Cyn-Pem, Edson, Niton, Willesden Green.

BOOK NOW . . .
Banquets, Receptions, Parties, etc.
from 35 to 1100 people
STARDUST
385-1031

OFFICE FOR RENT
PRIME
1820 OAK BAY AVE.
Suitable for Doctors, Dentist, Engineer, draftsman, etc. 650 sq. ft. Will finish to suit. Phone
598-5144 or 384-4586

DEMOLITION SALE BAPCO SITE
Bricks, concrete blocks, lumber — 2x12, 3x12, 12x12, 10x14, 10x12, 6x18; sheeting channel iron, I-beams, H-beams, barrels, piping, sprinkler system, folding doors, wood and precast trusses.
MUTUAL EQUIPMENT RENTALS LTD.

SALTSPRING ISLAND
VIEW PROPERTY
Near new post and beam with breath-taking views of Gulf Islands, Trincomali Channel, distant mountains and St. Mary's Lake. Situated on over an acre of high view property, the home is of superior design and construction featuring beautiful living room with rock fireplace, window wall with magnificent views, large dining room, kitchen with eating area, Crestwood cabinets, and built-in dishwasher. There are three bedrooms on the main floor, one of which is panelled and would make a perfect den with sliding doors out to patio. Large master bedroom with en suite. There are two other bathrooms on the main floor — one 3-piece and one 4-piece. Top quality Australian wool wall-to-wall shag throughout and extensive use of mahogany panelling. An extra bedroom and 2-piece washroom in the basement. This two-year custom design owner-built home of over 1,800 sq. ft. on the main floor will please the most discriminating of home buyers. If you have ever considered a move to the Gulf Islands, but have never found that extra special home this may be the answer. Asking price $105,000. Please call
MICHAEL McKENNA
386-2111 592-3611
Montreal Trust Co.

Open House Saturday 1:30 - 4:30
3480 MAYFAIR DRIVE

A large family home with a 260 degree view that includes the city, mountains and Sooke Hills. A charming residence with lots of extras. For prior viewing please call:
384-8126 JOHN F. COLWELL 592-9828
Pemberton, Holmes Ltd
1002 Government Street

BUYING A SELF-OWNED APARTMENT?
Choose Your Location Well!
OAK BAY IS BEST
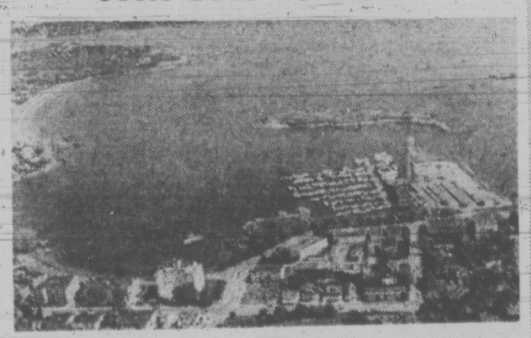
see
Goodwin Manor
1148 Goodwin Street
- Priced from $48,279
- 2 Bedrooms
- Completely self-contained
- Luxuriously appointed
- The very best in fire-proofing.

OPEN THURS. AND FRI. 6-9 p.m., SAT. 2-5 p.m.
for personal viewing anytime phone
382-6151
DICK BATEY 592-4607
JACK DORION 658-5676
VIC SMITH 477-1964
KELLY DICKSON 477-1683
WESTERHAM ESTATES LTD.
440—1070 DOUGLAS STREET

ALUMINUM SKYLIGHTS
ALLIED GLASS
VICTORIA
388-5108
"Anything in Glass"

SHOPPING CENTRE
For sale Victoria. Minimum return 10% plus percentage rents. 73% national tax advantage of leasehold land. Minimum down $150,000.
Write Box 6918, Calgary, or phone 266-4671.

Can IDB help you?
Our representatives will be at the following locations:
Royal Oak Inn, July 22, John Foster; Sidney Travelodge, July 24, Fred Zantvoort; Sooke Motel, July 26, Peter Mason.
If you require financing to start, modernize, or expand your business, and are unable to obtain it elsewhere on reasonable terms and conditions, perhaps IDB can help you.
idb INDUSTRIAL DEVELOPMENT BANK
At any time you can arrange an appointment at 777 Broughton St., Victoria, B.C. Tel.: 385-3375.

BANK OF MONTREAL
Requires
JOB INSTRUCTOR, CONSUMER LOANS
To participate in the development of the Bank's expanding approach to consumer lending.
THE JOB: provides an opportunity to train and develop trainees for a successful career in our Consumer Loan Division. Provides an opportunity to pursue a banking career in the Consumer Lending field through the management and development of branch Consumer Loan portfolios and the provision of first class service to our customers.
THE CANDIDATE: will have ability to communicate and train effectively, ambition, energy and maturity. Minimum 4 years consumer lending background preferably in financial or retail credit field at the senior branch management level.
WE OFFER: opportunity for career progression based on merit, competitive salary, income security and a wide range of employee benefits.
REPLY TO:
MR. K. B. PUIU
EMPLOYMENT SUPERVISOR
BANK OF MONTREAL
640 WEST PENDER ST., VANCOUVER, B.C.

MUTUAL FUNDS

WEDNESDAY

	Bid	Ask
Acrofund	103	114
AGF Jap	535	588
AGF Spec	201	
All Cdn Cpd	522	568
All Cdn Div	544	592
All Cdn N En	324	352
All Cdn Rev Gr		
	370	402
All Cdn Ven	276	300
All Cdn 4000	363	395
Amer Gr	405	445
Ass Inv	529	534
Can Cum	400	440
Can Gr	481	529
Cdn Gas En	1127	1238
Cdn Inv	429	471
Cdn Sag	745	784
Cdn Sec Gr	481	529
Cdn Trust	445	489
Can Fd	894	941
Can Bd Fd	893	902
Can Int	687	723
Corp Inv	540	593
Corp Inv Stk	406	446
Dom Comp	569	618
Eat Com	1199	1199
Eat Gr Fd	745	745
Eat Income	432	432
Eat Int Ven	519	519
Eat Lev	281	281
Eat Ven Fd	265	265
Eat Vlk	487	487
GIS Comp	769	
GIS Inc	263	265
Gr Eq	596	655
Grdn Ent	82	89
Gdn N Amer	278	300
Gdn Res En	203	223
Gdn Sec Inc	970	1066
Gdn Wld Eq	429	471
Int Eng	224	246
Int Gr	484	532
Int Inc	373	410
Inv Gr	1042	1139
Inv Int	468	512
Inv Jap Gr	662	723
Inv Mort	492	524
Inv Mut	498	545
Inv Ret	491	537
Mut Accum	547	601
Mut Inc	455	
Nat Res	395	434
Pac Div	451	
Pac U.S.	300	
Phn Fd	1049	1070
Plan Res	359	395
Prev Mut	719	786
Prin Gr	362	397
Prin Vent	209	229
Prov Mut	639	699
Prov Stk	496	542
Prud Gr	547	597
Royfund Inc	499	520
Royfund Ltd	597	622
Sav Inv Am	668	734
Sav Inv Cdn	595	654
Sav Inv Ret	518	569
Taurus	285	313
Untd Accum	396	435
Untd Ac Ret	437	480
Un Amer	117	129
Untd Hor	144	158
Untd Pen	266	292
Un Sec	451	496
Untd Vent	218	240
Un Ven Ret	364	400

BONDS

(Street prices)

Day Loans — Tight 8¾; Special Call Loans — Easy 10-0/0; Commercial Paper — 11½ Pc for 30 dys; Short CDA — Quiet Unch.: 9¼ Feb 1-77 100.10-20 yld 9.19; Long CDA — Quiet Unch.: 9½ Jun-94 95¼-½ yld 10.05; Mid CDA — Quiet Unch.; 4½ Sept 1-83 70¾-71 yld 9.32; Provincials — Quiet Unch.; Ont Hyd 9¾-99 95¼ yld 10.31; Corp — Quiet Unch.: Bell 10-96 Qtd 94¼-½; U.S. Mkt — Active Off ¼ Pt.

Alberta Stocks

WEDNESDAY

Stock	Sales	High	Low	Close	Ch'ge
INDUSTRIALS					
Amalgted	1500	60	60	60	
Nordex	6400	130	120	130	+5
OILS					
Gold Lake	500	60	60	60	+10
New Gate	5000	17	17	17	—3
MINES					
Duke	2000	65	64	65	+1
Terra	300	375	375	375	

INTERIM LISTINGS

WEDNESDAY

Abc Res	42	45	Kdhar	13	17
Abella	10½	13	Kariba	51	57
Abi Expl	2	4	Keth Cpr	6½	8
Acpima	12	13	Kiglen	1	6
Actn Res	44	45	Kimnt	12	15
Adar Rs	5½	7	Kendl	22	23
Alvila	5	—	Kery Mn	21	25
Amb Res	13	14	Kmo Exp	3	6
Ang Wstn	4	5	Lntrn Gs	15	—
Arjn Pac	20	25	Lion Mn	15	19
Aslo Ind	3½	6	Lou Mex	—	50
Ath Mn	5	7	Low Vly	1	3½
Bali Exp	37	38	Luck Str	7	10
Bart Mn	20	23	Mnx Pte	13	16
Brmstr	47	—	Mntl Mn	4	72
Belmnt	14	15	Matdr	13	15
Benpel	140	145	Mcld Cpr	4	5
Bev Cal	7	12	Md Nrth	6	8
Bonevl	16	18	Milestn	19	21
Boru Mn	32	45	Mins Dor	45	50
Brnt Exp	40	43	Mis Mn	85	90
Brstr	55	57	Montr	60	80
Buckey	4	12	Mnt Grn	12	—
Cadr Rs	20	40	Mt Hyln	—	5
Can Base	—	6	Natn Lk	2	9
Canw Ex	38	40	Nw Dnvr	11	15
Cardwl	13	15	Nom Mn	55	60
Cedr Cty	50	60	North Vl	10½	20
Chingr	12½	20	Nrth Tng	15	18
Chnel	11	18	Nrthwn	8	14
Chathm	10	—	Nrwich	24	30
Claymr	21	23	Olympn	27	28
Coast Int	10	—	Pn Arctc	29	32
Commd	10	14½	Pnthr	—	20
Conjur	11½	14	Petrowt	12	18
Cn Altr	—	18	Qstmnt	33	35
Cn Cnol	12	15	Radtn	120	160
Cn Clev	7	14½	Rainbo	180	190
Corval	60	65	Reco Slv	—	15
Cusc Ind	30	32	Remr Rs	11½	15
Darv Rs	15	20	Rch Hil	28	30
Dasher	27	29	Rchwd	36	—
Daws Rn	8	10	Rmroc	85	86
Datech	15	20	Rio Siera	25	27
Deans	95	115	Robn Ex	12	25
Decd	21	25	Rysl Svr	25	28
Donna	3	6	Sant Sar	51	52
Drchstr	7	10	Sarafn	6	—
Dorita	6	10	Sea Chm	70	83
Drftwd	10½	—	Shasta	40	88
Dyke Mn	25	30	Scintne	40	46
Envy Rs	16	20	Silmnc	7	20
Ern Expl	8	15	Skylne	52	60
Espn Cp	30	32	Spir Ex	15	16
dFortu Is	9	—	Strbrd	10	11
Gbs Elct	54	58	Strletta	9	10
Garv Mn	5	10	Stlako	4	7
Gntry	50	60	Swm Lke	18	—
Geogst	45	—	Tnd Rs	—	110
Gld Valy	15½	16	Tanzilla	6	15
Grn Prx	—	60	Tapn Cpr	40	40½
Grt Ber	35	—	Teknt Mn	16	20
Grt Wrld	—	20	Thr Ex	40	—
Gulf Titn	40	65	Tik Rs	10	12
Hert Ind	50	—	Trnado	10	12
High Qn	140	145	Twn Rvr	16	20
Hi Star	25	27	Unt Rsc	65	75
Hitc Dev	29	30	Unvx Mn	12	15
Hok Exp	58	63	Vnalta	15	20
Hnd Mn	21	30	Vn Slvr	50	60
Host Vnt	26½	29	Wellnd	41	43
Hub Mn	—	16	Wstn Std	2	8
Junx Rs	26	28	Wstwn	31	35
Junpr	27	28	Yelowst	61	62

DIVIDENDS

Canada Permanent Mortgage Corp., six months ended June 30: 1974, $5,931,000, 75 cents a share; 1973, $6,819,000, 95.1 cents.

Greb Industries Ltd., 28 weeks ended May 18: 1974, $475,526, 68 cents a share; 1973, $433,861, 62 cents.

Kaiser Resources Ltd., six months ended June 30: 1974, 3,710,000, 16 cents a share; 1973, $80,000 loss, one cent.

Keen Industries Ltd., six months ended April 30: 1974, $312,000, 22.3 cents a share; 1973, $858,000, 61.3 cents.

Lake Ontario Cement Ltd., six months ended June 30: 1974, $791,000, 18.4 cents a share; 1973, $713,000, 16.7 cents.

M. Loeb Ltd., 13 weeks ended April 27: 1974, $937,000, 19 cents a share; 1973, $732,000, 15 cents.

Royal Trust Co., six months ended June 30: 1974, $6,900,000, 67 cents a share; 1973, $7,000,000, 69 cents.

Texasgulf Inc., six months ended June 30: 1974, $60,200,000, $1.98 a share; 1973, $22,946,000, 75 cents.

EARNINGS

Coronation Credit Corp. Ltd., three months ended March 31: 1974, $203,000, six cents a share; 1973, $196,000, six cents.

Coseka Resources Ltd., nine months ended April 30: 1974, $167,073; 1973, $145,582.

Moffat Communications Ltd., nine months ended May 31: 1974, $1,207,000, 80.4 cents a share; 1973, $997,000, 65.1 cents.

Noranda Mines Ltd., six months ended June 30: 1974, $86,300,000, $3.67 a share; 1973, $51,900,000, $2.21.

Westinghouse Canada Ltd. six months ended June 30: 1974, $4,347,000, $1.64 a share; 1973, $2,559,000, 97 cents.

Murder Charge

WHITE PLAINS, N.Y. (AP) — A murder charge was filed Tuesday against a Greenwich, Conn., man accused of setting a fire two weeks ago that took 24 lives at a discotheque.

$$$$$$$$$
$ DEAL DIRECT $
No Middle Man
No Hidden Cost
Unlimited mortgage money for mortgages in any area.
- COMMERCIAL
- INDUSTRIAL
- RESIDENTIAL
- SUB-DIV.

Progress and completion loans Interim-Combined with long-term
388-9172
TREVOR MILSTED
FARMERS & MERCHANTS TRUST
731 FORT STREET VICTORIA, B.C.

OFFICE AVAILABLE
Existing office has private office for individual, including steno and phone services.
Days 386-9721
Evenings 477-9774

NORTHERN ELECTRIC COMPANY, LIMITED

JOHN C. LOBB ROBERT C. SCRIVENER WALTER F. LIGHT

John C. Lobb has been elected chairman of the board of Northern Electric Company, Limited, effective August 1. Mr. Lobb will continue as chief executive officer. Robert C. Scrivener, who will resign as chairman of the board, will continue as a director of the company and will serve as chairman of the executive committee of the board.

Walter F. Light, executive vice-president, operations, Bell Canada will become president, succeeding Mr. Lobb. Mr. Light will serve as chief operating officer of the company.

Mr. Lobb has been directing the operations of the company since his election as president in June, 1971. He was appointed chief executive officer in October, 1973. He has held top executive positions with a number of major American and international business and industrial organizations, including president and chief executive officer of Crucible Steel Company, Pittsburgh and executive vice-president of International Telephone and Telegraph, New York.

Mr. Light has spent his entire business career with Bell Canada and has held senior management positions in most major areas of that company in Toronto and Montreal. He is a director of Northern Electric and The Royal Trust Company.

PARK PACIFIC
VICTORIA, B.C.
Harbour Towers
Winchester Court
The Aquarius
The Oak Bay Mall
Brookside Manor
The Lord Harley
The Anchorage
The Seaport
The Mt. Tolmie Ridge
The Devon Oaks
The Uplands Gate

AND NOW
We Proudly Present
KENSINGTON TERRACE
(at Quadra and Inverness)
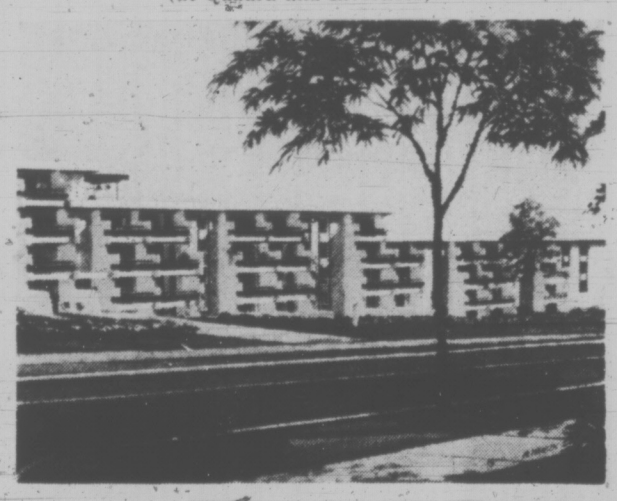
An Exciting New Concept of Luxurious, Self-Owned Apartment Homes in a Treed Setting
★ 45 Sold in First Three Weeks on Display
★ 10¼% - 10½% Financing
OPEN FOR YOUR INSPECTION, 2:00 - 9:00
Our Charming Hostesses Will Be Pleased to Show You Around
—wall-to-wall carpets
—all suites fully soundproofed
—hydro therapy pool
—sauna exercise room
—billiard room
—entertainment lounge
—workshop and crafts room
—rooftop sundeck
—large private sun patios
—frost free 30" coloured refrigerators
—deluxe dishwashers
—Automatic range
—Wall-to-wall indoor-outdoor kitchen carpet
—full security protection package
—two elevators
—superior interior decor

bachelor	from	$19,000.00
1 bedroom	from	$24,500.00
1 bedroom and den	from	$28,000.00
2 bedroom	from	$29,500.00
2 bedroom and den		
3 bedroom	from	$41,500.00

★ In your own interest look at our luxurious apartment homes and compare.
★ For further information or for appointment to view, please call:
Kensington Terrace, 383-7444
AT "KENSINGTON TERRACE—IT'S YOUR TURN TO LIVE"
Park Pacific Investments Ltd.
383-4124
or J. B. Young, res. 592-3234
Trade in your present home or we will offer you a guaranteed sale.

BEFORE THE JUDGE

A man pleaded guilty to possessing a controlled drug in provincial court Wednesday morning then was told in the afternoon the charge did not exist.

James Norman Lysne, 28, of Ucluelet, pleaded guilty to possessing the controlled drug methamphetamine — speed — and was given a $300 fine and placed on probation for six months.

But prosecutor Patrick Bion told Judge William Ostler in the afternoon an error had been made — because it is not an offence to possess a controlled drug, but an offence to traffic in it or to possess it for that purpose.

Ostler declared the morning conviction a "nullity" and accepted Bion's suggestion that Lysne be charged with trafficking in a controlled drug and possession for the purpose of trafficking.

Lysne pleaded guilty to the charge of trafficking and the other charge was withdrawn.

Bion said an undercover member of the Victoria drug squad went to a residence in Colwood Tuesday and asked to buy a "paper of speed."

Lysne gave him a "part paper," but did not want any money for it.

The undercover man left and later other drug squad members searched the house.

They found a piece of tinfoil containing speed in Lysne's pocket.

He will be sentenced Aug. 2.

★ ★ ★

Two men and two women were charged with three counts of possessing stolen property under $200 and six counts of possession over $200.

John Mazzocca, 25, Perry Dobie, 23, Victoria Ann Westrop, 22, and Polly Dell Dryland, 17, allof 214 Russell, were remanded to Monday for election of trial method and plea.

The charges stem from a police investigation, which is continuing, into property found in their residence July 11 and 12.

The alleged stolen property includes office equipment, guns and machine tools.

★ ★ ★

Elizabeth Crumb, 33, of 1771 Adanac, pleaded guilty to theft under $200 for taking $9 worth of merchandise from a grocery chain store.

She was fined $200.

★ ★ ★

After pleading guilty to theft under $200, Thomas Charles Bennett, 18, of 300 Dorić, received a $75 fine and six months' probation.

Bennett took a radio from a car parked on Cecilia about June 19 and installed it in his own car.

★ ★ ★

Pauline Rollande Lambert, 21, of Montreal, received a suspended sentence and six months' probation after pleading guilty to theft under $200.

She took clothes worth $15 Monday from a department store.

★ ★ ★

Westley Lloyd Ritter, 17, of Port Alberni was fined $75 for possessing cannabis resin; Henry John Wiebe, 23, of 101 Battleford, was fined the same amount for possession of marijuana; Laurie Martineau, 18, and Marilyn Diane Krahn, 19, both of Prince George, were fined $75 for possessing marijuana, and Michael Ronald Jenkins, 20, of Toronto, received a suspended sentence and six months' probation for possessing cannabis resin.

★ ★ ★

Richard Alfred Johnston, 18, of Gainford, received a one-day jail term, three months' probation and had his licence suspended until his car passes a motor vehicle test after pleading guilty to driving his car without tail lights.

Police earlier had chased Johnston after he had become abusive and drove away while the traffic offence notice was being written.

Workers Get 10.5%

OTTAWA (CP) — A tentative contract agreement providing wage increases of 10.5 per cent retroactive to Sept. 24, 1973, and an additional 10 per cent effective Sept. 23, 1974, to federal welfare program workers has been reached between Treasury Board and the Public Service Alliance of Canada.

The 27-month agreement, which expires Dec. 28, 1975, will bring the pay range to the most numerous category of 1,300 employees to between $13,650 and $15,500 by Sept. 25.

The employees will vote on the agreement beginning next week and a result is expected in early August.

Firm Rule for Portugal

LISBON (AP) — President Antonio de Spinola swore in Portugal's new government today and called on the people to discipline themselves and respect the new regime.

"Responsibility implies that somebody has the power to rule and to impose respect, and that somebody is the state," Spinola said after Premier Vasco Goncalves and his 16-member cabinet took office.

Goncalves, a colonel and member of the inner circle of officers who led the coup that brought Spinola to the presidency, was picked as premier last week. He named his cabinet Wednesday.

The new government appears to be tougher and more decisive than the centre-left regime Spinola selected nearly three months ago as military men took over seven cabinet posts, including the key ministries of interior, labor, defence and information.

The new cabinet is expected to take a harder line against Labor, for example, to avoid the series of strikes and labor disorders that have plagued the country since the April coup against the rightist regime of Marcello Cataeno.

"We cannot blame just reactionary forces for the excesses that have been taking place in the streets, the businesses and even in the civil government," Spinola said at the swearing-in ceremonies. "This must be stopped at once for the prestige of the Portuguese people is at stake."

Although nine of the 16 cabinet members are civilians, including the heads of the Communist and Socialist parties, it was apparent that the clique of about 300 young officers who overthrew the heirs of the Salazar dictatorship on April 25 now are going to dominate the day-to-day operations of the government.

The officers, with Gen. Spinola as their front man, have been the final authority in the government since the coup through their control of the Council of State. This officially is the president's chief advisory body, but actually it is a ruling politburo.

Spinola said the new government will act with "enforced authority" and described Goncalves was "the brain of the Armed Forces Movement (MFA)," a semi-secret military organization.

Three officers named to the cabinet are on the elite 12-man co-ordinating commission on the MFA. One of them, Maj. Victor Alves, apparently received the unofficial post of the vice-premier.

Newfie Cyclists Stop in Ottawa To See Trudeau

OTTAWA (CP)—Four Newfoundlanders took a break from their cross-country cycle trip Wednesday for a brief visit with Prime Minister Trudeau on Parliament Hill.

Three of the group, Graham Wood, 22, George Garner, 25, and Frances Cooke, 21, have been on the road since May 17. They flew to Victoria after finishingthe school year at Memorial University in St. John's and began peddaling home from the West Coast.

They were joined in Winnipeg by Susan LeMoine, 25, who teaches in Paradise, just outside St. John's

They hope to be back in Newfoundland by late August.

TOURIST ALERT

Following are requested to contact the nearest RCMP detachment for an urgent personal message:

Mr. and Mrs. Derek Alder, Aldergrove.

Mr. and Mrs. Arthur Berth, Chicago.

Allan Clifton, Lethbridge.

James Johnson, Merritt.

Mr. and Mrs. Ned Martel, Cranbrook.

Thomas McClure, San Jose, Calif.

Lorraine Nachairo, and John Sing, New Jersey.

Mr. and Mrs. Eugene Nordquist, Prince George.

Frank Sawracky, Cache Creek.

Jim Strang, Dauphin, Man.

Mr. and Mrs. Mike Wynnychuk, Summit Lake, B.C.

SAANICHTON HORSE SHOW ON WEEKEND

Quarter horses from Vancouver Island, the mainland and the U.S. will participate in the annual Island Quarter Horse show at Saanichton fairgrounds Saturday and Sunday.

About 125 horses are expected to participate in various events, including displays of English horsemanship, western horsemanship, jumping, and trail classes, as well as the cattle events.

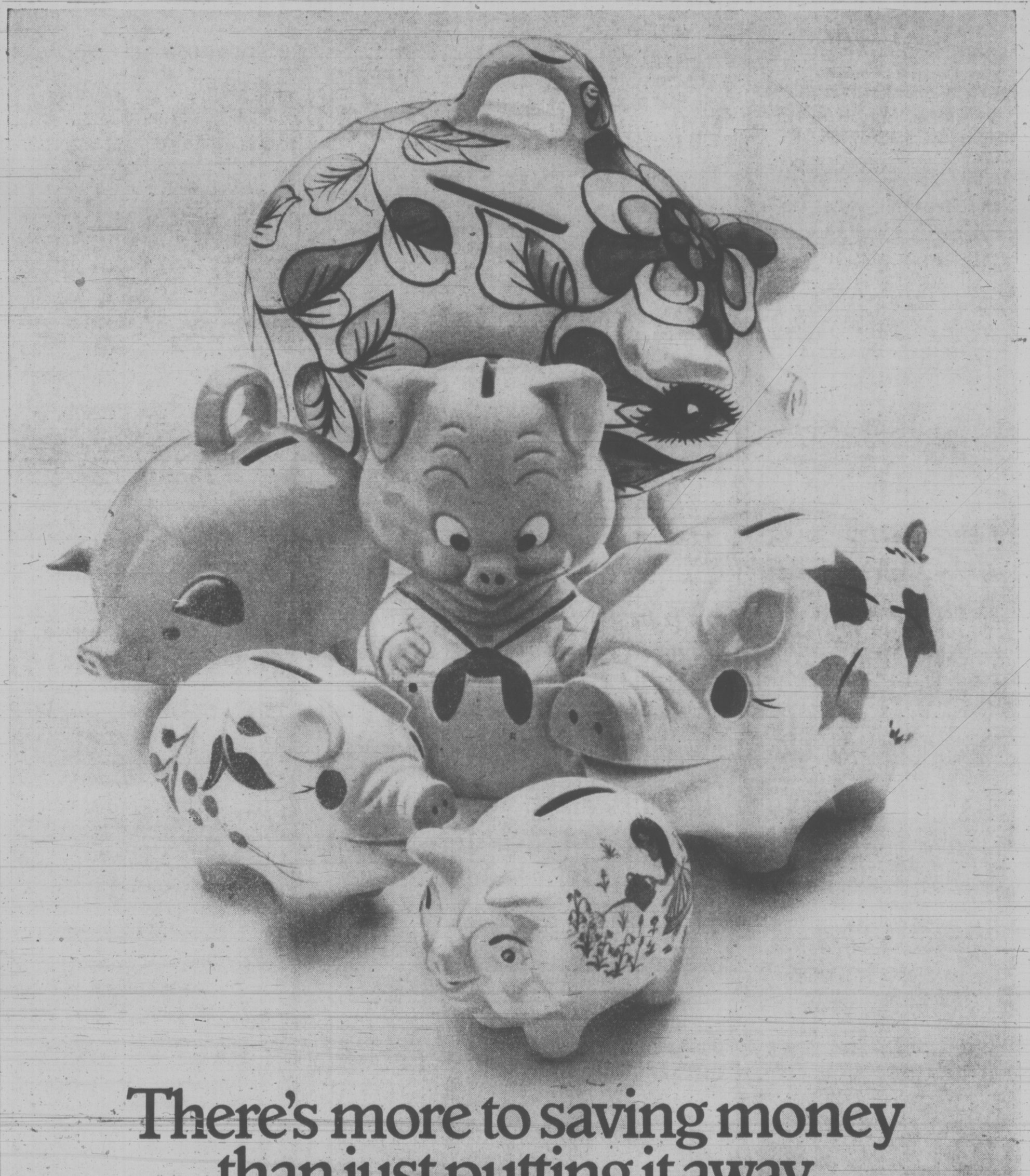

There's more to saving money than just putting it away.

And it's called getting the best interest possible.

You'll find the best savers put their money where it works hardest.

At the Bank of Nova Scotia, we've got a lot of great ways for you to make the most of your savings dollar.

One of the most popular is our Scotiabank Certificate of Deposit. Savings in this form will pay you up to 10¼% per annum.

Another good way to save is our 8¾% 'Blue Chip' savings account.

Why not see someone at your nearest Scotiabank soon? Find out just how many different ways there are to save. Find out the best way for you to save more money.

We'll try to make every spare penny you have work its hardest.

So like we said, see us at Scotiabank.

You'll get more interest because we take more interest.

The Bank of Nova Scotia

Helps you get things done.

b.c. briefs

Mercury Fumes Poison 8

VANCOUVER (CP)—Eight persons including two children, were treated in hospital Wednesday after they inhaled fumes from a gold-separating operation. They were apparently suffering from mercury poisoning. None were in serious condition.

VANCOUVER (CP) — Two brothers, one here and one in Thailand, were arrested Tuesday following seizure of 10 pounds of heroin.

The Vancouver man is Wai Lhong Tham, known as Tony Tham, 39. He appeared in provincial court here Wednesday and was remanded without plea for one week.

Hong Kong resident Shou Shing Tham, known as Jimmy Tham, was arrested in Bangkok, Thailand on Tuesday.

VANCOUVER (CP) — Ronald James Sinclair, 25, who seized an RCMP constable's revolver during a court appearance in Richmond, has been sentenced to 10 years.

GOLDEN (CP) — Michael John Christopherson, 9, of Prince Albert, Sask., has died in hospital here of injuries suffered when he was struck by a car on the Trans-Canada Highway, 12 miles west of here.

Police said the boy was on a picnic with his parents when he ran onto the highway.

VANCOUVER (CP) — Six West Vancouver young men have been charged with loitering in a public place after a June 9 party that led to a near riot in which a policeman lost an eye. The men are to appear in provincial court here Aug. 1.

VANCOUVER (CP) — The Gulf Oil Company was fined $400 in provincial court here Tuesday upon conviction for depositing stove oil in water frequented by fish at the foot of Bute Street last February. The charge was laid under the Fisheries Act after an estimated 1,000 gallons of oil was spilled.

KAMLOOPS (CP) — No progress was reported Wednesday in negotiations between Local 213 of the Teamsters Union and 28 ready-mix concrete companies in the interior.

Negotiators for the teamsters, on strike against the 28 companies for more than a month, met twice Wednesday with reprentatives of Transport Labor Relations, reprenting the companies but both sides said no progress was made.

Pleasure Boat, Ferry Crash Inquiry On

An inquiry is being held today into a collision last Sunday between the B.C. Ferry Queen of Sechelt and a 19-foot pleasure boat in Active Pass.

A spokesman for B.C. Ferries declined to release any information about the inquiry or even say who would be attending.

A Coquitlam man, Morrison MacLeod, said Tuesday the ferry ran into his boat after his motor stalled as he was trying to cross the narrow channel between Mayne and Galiano islands.

No one was injured but the small open boat was knocked and battered "along the whole length of the ferry" before it was sluiced into the wash.

MacLeod, calling the experience "terrifying", estimated damage to his boat at $300.

His concern, however, is the ferry master not only didn't stop, but failed to report the mishap to police or B.C. Ferries authorities.

Marine superintendent Capt. Peter Reakes said today it was not a question of stopping but a "question of the advisability of stopping" in such a narrow stretch of water.

He said there was no standard rule and that it was largely up to the master's discretion.

A Ganges RCMP spokesman said Wednesday there was no law compelling anyone to report mishaps at sea . . . unless there is a fatality.

The Queen of Sechelt makes daily runs between Swartz Bay and the Gulf Islands and Tsawwassen on the mainland.

The collision occured only 50 yards from where a Russian freighter sliced into another B.C. ferry, The Queen of Victoria, four years ago. Two people died in that mishap.

Drowned Fishermen Identified

RCMP have released the names of three fishermen who fell out of their 12-foot aluminium boat and drowned in a storm off Denman Island Tuesday night.

They are Mathias Justinus Erickstad, 75, Harold Benjamin Lee, 65, both of Qualicum, and Theodore Alan Smith, 14, of San Joseph Bay near Port Hardy.

The trio left Bowser, between Qualicum and Courtenay, Tuesday morning on a fishing trip.

However, a few hours later a storm erupted from the southeast.

When they failed to return that night, a search was mounted but was curtailed by high winds and heavy seas.

Sea cadets aboard the navy training vessel Cariboo spotted the body of Smith early Wednesday morning, his feet tangled in ropes, in Henry Bay at the north tip of Denman. The aluminium boat was floating overturned nearby.

The bodies of the other two were found in the vicinity shortly after.

ANTI-FREEZE HOARDING ALLEGED

CALGARY (CP)—The Herald says a black market of anti-freeze is operating in Alberta. Speculators buy and store it in anticipation that supplies will dry up and prices go up this winter.

"Thousands of gallons have been stored by speculators in warehouses in Calgary, Red Deer and small towns across the west," it said.

The Herald quoted service-station operators as saying that the speculators won't come out with the anti-freeze until the price hits $15 to $20 a gallon.

"They (speculators) are rumored to have paid only $2.50 for it in the U.S. this spring."

An unidentified official of Dow Chemicals said he heard black-market anti-freeze "is available at high prices around Hinton."

"The asking price now is $6 or $7 a gallon. Someone has approached service-station operators in the area, but when they wanted to see the stuff and check it out he wouldn't let them. It's probably watered down."

A car dealer in Red Deer who has stored anti-freeze is expected to make a 500-per-cent profit, The Herald said.

Meanwhile plans announced Wednesday in Ottawa by Dow Chemical of Canada Ltd. to export major quantities of ethylene, principal ingredient of anti-freeze, will increase, not reduce, long-term anti-freeze supplies in Canada according to a spokesman for the company.

The primary cause of threatened anti-freeze shortages this winter is inadequate refining capacity for ethylene production, he said. The situation did not indicate a shortage of oil and natural gas, the raw materials used to produce ethylene.

The spokesman said the current ethylene shortage would disappear if expansion projects by Dow and other companies are approved by the National Energy Board.

BANKS REFUSE GOV'T CHEQUES

VANCOUVER (CP) — Branch offices of major chartered banks here have refused to accept Government of Canada benefit cheques unless holders of the cheques have been previously identified or hold accounts at the office they have come to.

The refusal to cash cheques came after banks charged that the government had been slack in verification of forgeries.

Many banks were refusing to cash goverment cheques even if the person presenting the cheque had identification.

Olympic Decision Later

Decision on provincial government support for a bid to have the 1980 winter Olympics in B.C. will not be made until the end of July.

Recreation Minister Jack Radford said today "having the Olympics in any province is quite a decision to make by a government" and cabinet wants to know the actual cost to the province before committing itself.

The Vancouver-Garibaldi Olympic Committee, the group sponsoring the bid for the games, had hoped to receive provincial support by the beginning of July.

The committee has said they only want the "blessing" of the provincial government since funds for the project can be raised through Vancouver city and federal government grants as well as other fund-raising schemes.

But Radford said the definition of blessing is "not very concise."

YEECCH!

DIRTY CARPETS

If your carpet has turned into an ugly monster, you need Coit's steam cleaning, 60% more effective than mere shampooing. Coit guarantees a perfect job.

20% OFF

CARPET CLEANING SPECIAL

NOW TO THE END OF THE MONTH

WORLD'S LARGEST COIT DRAPERY CLEANERS

477-9529

Last week, fortunately for the homemakers of Victoria

BILL MAIS WENT MAD . . .

(Price Wise That Is)

and he still hasn't recovered . . .

Just Look what he's offering Now!

SPACE SAVERS BY HOOVER

NEW!

Try before you buy and prove to yourself that

- You Will Save Money
- You Save On Repairs
- You Will Save Time
- You Save On Installation

and get your laundry done cleaner, faster!

ASK ABOUT OUR RENT-TO-OWN PROGRAM!

The ideal match for any portable washer

The Hoover Portable Dryer

Goodbye laundromats! Hoover's portable dryer is here. It's little enough to fit in spaces as small as 31¼" high 16¼" deep, 24" wide. Big enough to offer three drying cycles — regular, wash 'n' wear, heatless fluff 'n' tumble. Safety switch shuts off dryer when you open the door.

The fastest way through washday? Pair this portable dryer with the washer/spin-dryer opposite: a team that really cuts washday down to size! One demonstration will prove it!

169.88

fastest for any family

Hoover Washer-Spin Dryer

- Hoover invented the original wash / spin dryer, today's improved model is the fastest way through wash-day!
- Washes, spins, dries average family wash (24 lbs.) in ½ hour.
- No special plumbing — just roll it to the sink.
- Saves on soap, hot water.
- Unique side-mounted pulsator for extra-efficient washing action.
- 29"¼ wide, 16¼" deep, 31¼" high.

199.88 EASY TERMS

THIS AND EVERY WEEK: WIN

A $30 FOOD HAMPER

Your own selection, courtesy of

Wellburns Food Market, 3 blocks south of Mais

ASK FOR HOOVER VACUUM CLEANERS ON SALE NOW!

Mais

FURNITURE and APPLIANCES

1821 Cook Open Fri. 'til 9 385-2435

"Remember if it's not from Mais, You May have paid Too Much For It"

bill walker

Dizzy Dean: A Legend That Baseball Was Fun

Lying half-awake on a cloudy and cool summer morning, listening to the radio. The news comes on. A voice says:

"Dizzy Dean is dead."

Instant nostalgia. A boy's hero is gone. The morning is even chillier.

A few weeks ago, you saw him on the "game of the week", the TV baseball special on which he himself was once the color man.

Here was a balding, grey-haired hero of yesteryear, gone fat, sure; but still telling stories out of the past, or "shooting doves" with an old crony; or singing a few bars of the Wabash Cannonball, which had been one of his hit tunes when he was "commultating," officially.

So that's what everyone else saw, too — an old man with a sharp tongue. But if some of the viewers were old enough, they also remembered that memory of a man who could throw a baseball as hard as anyone else, often harder; a man who loved the challenge of the game, for the game's sake; a man who played baseball because it was fun, when he played and even now; and a man who somehow left the impression that what he enjoyed most in life, others had missed.

Sure, as an announcer, he was corny, with "slud" for "slid", and other language innovations; possibly talked far too much; ignored many of the finer points of strategy; was awfully repetitive; obviously antagonized the upper crust of baseball and television with his complete disregard for authority, and naturally was fired because of it.

The Second Is 'Jay Hanna'

But it was as an announcer that he finally got his just dues. Diz was in the $50,000 salary category for a time, something he had never heard of as a player.

As a pitcher, one of the game's legends, he never earned more than $25,000 a season. And when he played in an old-timers game a year ago, he quipped about his stipend: "Because we played in 1934, they think they should pay us 1934 wages."

And as do all legends, he got a few favors. One of the most recent was actually heresy, but Dean got away with it. As a guest on Monday night baseball, he naturally was asked to render a few lines of that old favorite, "The Wabash Cannonball".

He quickly obliged, and so did the umpires. They held up the ball game to let the crowd listen, because Diz came on loud and clear over the public address system.

There are seven Deans listed in The Baseball Encyclopedia. Six are pitchers. The second listing is:

DEAN, JAY HANNA

Brother of Paul Dean
Born, Jan. 16, 1911, Lucas, Ark.
1938 arm injury. 1940 sore arm.
Hall of Fame 1953

The Record Book Speaks

Following are 16 lines of agate type which record that in 12 seasons, he won 150 games and lost 83; and in the 1934 season he won 30 games for the St. Louis Cardinals and two in the World Series. That 30-win mark is a National League record today.

So the encylopedia tells you everything about Dean. But it also tells you nothing. Because that reference to the "sore arm" in 1938, was really a sore toe.

Dean got hit on the big toe by a line drive off the bat of Earl Averil in the 1937 All-Star game; and never could throw his fast ball that quick anymore.

He injured his arm while trying to favor his injured toe, and actually by 1940, at age 29, he was all through.

Too bad, because there is another set of stats that figure filberts could well dwell on. In that same 1934 season, Dean not only won those 30 games, he had the best winning percentage, .811; the most strikeouts, 195; the second fewest hits per nine innings; the second best earned-run average, 2.66; the second most saves; the most complete games, 24; the most shutouts, seven; and the second most games pitched, 50 (Curt Davis had 51).

So he wasn't bad and besides, it must have been almost impossible to have had a dull game if Dizzy Dean played in it, or was a part of it. Or so the stories go. At least he made it sound like so much fun.

Which after all, is part of what sports is supposed to be all about; and which you don't have to be a certain age to remember, or know about, either.

WEARY BUT HAPPY, Czechoslovakian hockey star Vaclav Nedomansky, his wife Vera and their young son are shown resting in Montreal airport after arrival in Canada. (CP Wirephoto).

Czech Star Defects

TORONTO (CP) — The Sun says Vaclav Nedomansky, captain of the Czechoslovakian national hockey team, defected to Canada Wednesday.

In a world copyright story, sports editor George Gross quotes the Czechoslovakian hockey star as saying he came to Canada to play for Toronto Toros of the World Hockey Association.

The Sun says Nedomansky and his family arrived in Montreal Wednesday night on an Air Canada flight from Zurich, Switzerland, where he arrived two weeks ago, after receiving permission to holiday with his wife, Vera, and 3½-year-old-son Vaclav Jr.

They then flew to Toronto.

The defection of Nedomansky, leading scorer for the Czechoslovakian team this year, follows by less than three weeks that of Soviet dancer Mikhail Baryshnikov, who defected to Canada June 29 during a tour by the Bolshoi Ballet.

"I thought this was my best chance to play professional hockey," Nedomansky is quoted as saying. "I couldn't get out legally, so I had to do it this way."

"The reason I'm saying my timing was good, is because I broke all hockey records in Czechoslovakia this past season. I scored 46 goals in 44 league games for my first division team Slovan Bratislava, most goals scored by a player in one season in the history of Czechoslovakian hockey.

Although The Sun quotes the 30-year-old hockey player as saying he will play for the Toronto Toros of the World Hockey Association, officials of the club refused comment Wednesday night.

But the newspaper says Nedomansky confirmed it when he arrived in Canada Wednesday night.

"I've decided to play professional hockey in Canada," it quotes him as saying. "I'm very sorry I had to leave such a great team as the Czechoslovakian national team, but the only way I could achieve my dream was to do it the way I have done it."

"I've been coming to Canada for a number of years to learn the ways of professional hockey players. I'm sure I have acquired that knowledge and now I want to prove it with the Toronto Toros."

The Sun says Nedomansky confirmed he had talked with Cliff Fletcher, general manager of the Atlanta Flames of the National Hockey League, who flew to Switzerland to offer him $600,000 over five years to play with the team.

In Ottawa, an immigration department spokesman said that Nedomansky reported to the Canadian immigration office in Bern only a week ago and was found to have sufficient credentials to live in Canada and was given a visa.

sports

DOUG PEDEN - EDITOR

Shamrocks Show Shows New Promise

By MAX LOW
Times Staff

Funny the way it works sometimes.

The star is sick but the show must go on and all that; and you wonder if it will be a flop.

Not always.

There was flu-bound Ivan Thompson, most valuable player last year and top Victoria Shamrock scorer this season, standing in the wings.

And on stage was "understudy" Ron MacNeil, rising to the occasion with the performance of his coastal career, and a supporting cast putting on by far the best performance of the Western Lacrosse Association season.

Without Thompson, MacNeil, a classy import this season from Eastern Canada, knew everything depended on him. He toiled and toiled; he scored four incredible goals; but more important, he was the general, the one in charge. He cleverly engineered six other goals, including all three in the 10-minute overtime period when the Rocks first fell behind and then charged back for a thrilling 14-12 win over Vancouver Burrards.

The show didn't play to a full house. But the 1,867 in the "audience" enjoyed every minute of it. And they know that, if the same kind of vitality can be reproduced at every performance, it won't be forced to close before it has had a long, successful run.

Coach Ed Kowalyk and the Rocks hope it will run long enough to carry them into the WLA playoffs, and perhaps even beyond.

Struggling for one of the three playoff berths in the four-team league, the Rocks badly needed that win Wednesday night at Memorial Arena. It lifted them out of a tie with Coquitlam Adanacs — who were handily beaten by the Burrards Monday night — and into third place.

Making the award for a "best supporting actor" could prove difficult on Wednesday night's performances.

There was goalkeeper George Grover, who alternated with Skip Chapman and came up with some big saves to keep Vancouver from taking over.

There was speedy Bob Turkington, who produced his first three-goal performance of the season for the Rocks.

There was Mike Beaulac, who was enjoying his best game in a long time before being brought down hard from behind and then carried from the floor in a stretcher after spraining his left ankle.

And there were burly Dave Thompson and Charn Dhillon, both working hard throughout and both scoring goals.

Both when you came to open the envelope and make the award you might find the name of Roger Dubyna. As always, he tried hard and hustled throughout. He scored a brilliant short-handed goal in the second period to give the Rocks the lead at 7-6 and he collected a long pass from MacNeil at 4:42 of the overtime period to score the goal which made it 12-12 and put victory back within reach.

The Shamrocks, with three goals in a row by MacNeil, snatched a 5-3 first-period lead but lapsed somewhat in the second period and Vancouver pulled even, 7-7.

Three power-play goals early in the third period helped put the Rocks ahead 11-9 but Vancouver came back again and Gord Frederickson's third goal at 17:30 made the score 11-11.

Victoria looked finished when Doug Hayes scored at 1:42 of the overtime period but came back brilliantly with three goals in a row.

	P	W	L	F	A	Pts.
New West.	17	16	1	242	195	32
Vancouver	18	8	10	227	211	16
VICTORIA	16	5	11	187	198	10
Coquitlam	15	4	11	191	243	8

Next game: Today—Coquitlam at New Westminster.

VANCOUVER

	PIM	G	A	Pts
Denis Quigley	2	0	3	3
Bill Rawson	2	1	2	3
Paul Joseph	4	1	1	2
Gil Tetrault	0	0	0	0
Rick Ornar	0	0	0	0
Taki Vohalis	0	2	2	4
Al Tasker	0	0	1	1
Mike Smith	0	0	0	0
Ward Sanderson	2	0	0	0
Brian Davidson	0	0	2	2
Ross McDonald	2	1	1	2
Bob Salt	4	2	1	3
Gord Frederickson	0	3	0	3
Doug Hayes	0	2	2	4
Bill Mercer	0	0	0	0
Steve Matheson	2	0	1	1
Don Hamilton	2	0	1	1
Ted Gerneay	0	0	1	1
Totals	20	12	18	30

VICTORIA

	PIM	G	A	Pts
Chris Hall	0	0	0	0
Pete Rushton	0	0	1	1
Ron MacNeil	0	4	6	10
Ranjit Dillon	0	0	0	0
Nirmal Dillon	4	1	1	2
Bob Turkington	0	3	0	3
Roger Dubyna	0	2	0	2
Charn Dillon	0	1	2	3
Milt MacNeil	2	1	2	3
Brent Atkins	0	0	0	0
Dennis Somner	0	0	2	2
Mike Beaulac	2	1	1	2
Dave Thomson	2	1	0	1
Jim Browne	2	0	1	1
Muzz Bryant	0	0	0	0
Tom Lavaseur	0	0	0	0
Skip Chapman	0	0	1	1
George Grover	0	0	1	1
Totals	12	14	18	32

Shots stopped by:
Gerneay (Van) 3 — 6 — — 9
Hamilton (Van) 6 8 6 7 — 27
Chapman (Vic) 9 6 — — — 15
Grover (Vic) 3 7 10 6 — 26

Score by periods:
Vancouver 3 4 4 1—12
Victoria 5 2 4 3—14

Attendance 1867.

JUBILANT WAVES from two members of his pit crew greet Joe Musfelt of Victoria (car No. 23) as he gets the checkered flag ahead of Ron Smith (16) of Boise, Idaho, in Wednesday night's 35-lap "B" main event at Western Speedway. It was Musfelt's first major victory in two years of super-stock driving. A crowd of 2,975 saw Victoria's Gary Kershaw win the 100-lap "A" main event in the International Drivers Challenge series, his eighth consecutive feature win in a row at Western. (John McKay photo.)

Gary Does It Again

By JIM CRERAR
Times Staff

It doesn't much matter what size engine he drops into his 1965 Chevelle or who his opponents are, Victoria's Gary Kershaw uses the same formula to achieve the same result — A checkered flag.

Kershaw, who has been winning main events with monotonous regularity all season at Western Speedway, did it again Wednesday night in the third race of the International Drivers Challenge series for unlimited stock cars.

He nosed into the lead by lap 21 and made it look like a Sunday drive while the rest of the 18-car field tried their best to turn the 100-lap "A" main event into a demolition derby. Thirteen survived.

Kershaw won seven consecutive features using a smaller engine this year at Western, but he employed a 350-cubic inch power plant Wednesday and lapped everyone in the field at least once. He caught second-place finisher Terry Forsyth of Victoria, also piloting a '65 Chevelle, with five laps to go. The win was worth $800.

Most of the interest for the 2,975 fans was in the battle for second spot, worth $400. Forsyth took it by a comfortable margin after a mid-race duel with two other Victoria drivers, Roy Haslam and Rick O'Dell.

Haslam and O'Dell tangled briefly on lap 41 but both got back into contention. O'Dell crossed the finish line third only to be docked a lap for pushing and was placed fifth.

Surgenor picked up 110 points for Wednesday's efforts, giving him 347 and a solid first-place margin halfway through the six-race series. Forsyth and Haslam also jumped in the standings as a result of their finishes.

Fourth race is tonight at Western with time trials at 6:30 and racing at 8.

Kershaw, who missed the first two races at Tacoma and Olympia last weekend, will be the heavy favorite again tonight but doesn't plan to drive the last two series stops; Friday at Skagit Speedway in Mount Vernon, Wash., and Sunday's double-points final at Portland Speedway. He's planning a vacation until the super-stocks return to Western Aug. 10.

Wednesday's second-place showing was a triumph of ingenuity for Forsyth and his mechanics. Second at Tacoma after blowing a tire with 10 laps to go, Forsyth cracked a head on his engine Sunday at Olympia.

Undaunted, he and his pit crew of Bob Collins, Ken Emerson, Pete Jordan and Doug McKenzie spent six hours Monday pulling a 327-inch Chevrolet engine from a boat belonging to Glen Hewitt, one of the car's owners, and transplanting it to Forsyth's Chevelle.

Aside from some late-race backfiring, the transplant was a success although Forsyth expects to have his original motor repaired in time for Friday's scramble at Mount Vernon. That means Hewitt gets his boat engine back in time for the weekend.

The "B" main event Wednesday was cut to 35 laps from 50 when only 11 cars started. Several out-of-town drivers left in the afternoon when rain, which washed out Tuesday's IDC race, fell again.

Joe Musfelt of Victoria was among the drivers who stuck around long enough to see the weather clear and he's glad he did. Musfelt won the "B" main, posting his first major victory in two years of super-stock campaigning. He survived a rough race in which Victoria's Tiny Johnson is sidelined after a 16th-lap pile-up with Bill Webber of Port Angeles.

"A" main: 1. Gary Kershaw, Victoria; 2. Terry Forsyth, Victoria; 3. Roy Haslam, Victoria; 4. Lonnie Stark, Port Angeles; 5. Rick O'Dell, Victoria; 6. Ross Surgenor, Victoria; 7. Neil Montgomery, Victoria.

"B" main: 1. Joe Musfelt, Victoria; 2. Ron Smith, Boise, Idaho; 3. Ed Turgon, Grand Prairie, Alta.; 4. Don Kingsley, Tacoma; 5. Earl Pollard, Victoria.

"A" trophy dash: 1. Ross Surgenor, Victoria; 2. Rick O'Dell, Victoria; 3. Al Mullett, Bellingham; 4. Terry Forsyth, Victoria.

"B" trophy dash: 1. Earl Pollard, Victoria; 2. Joe Musfelt, Victoria; 3. Bill Weber, Port Angeles; 4. Don Kingsley, Tacoma.

Oaks, Century Play to Deadlock

Royal Oak Sporting Goods and Century Inn fought through 10 innings but failed to resolve a 1-1 tie before the Stuffy McGinnis Men's Softball League game was called Wednesday night at Heywood Avenue Park.

Century scored in the first inning and Royal Oak tied it up in the fifth.

The game will be continued at a later date.

Meanwhile, Joe Mathieson of Labatts continues to lead the batting parade with a .360 average. Paul Morrison of Seaboard Construction is second with .328 and Bill Tiderman of Port Angeles third with .325.

Century	100 000 000 0—1	5 4
Royal Oak	000 010 000 0—1	8 0

Bill Polz and Terry Oscarson; Gord Warren and Wayne Scotney.

LEADING HITTERS
(Based on minimum 50 times at bat)

	AB	H	Pct.
Joe Mathieson, Labatts	50	18	.360
Paul Morrison, Seab'rd	67	22	.328
Bill Tiderman, P. Ang.	83	27	.325
Bruce Butler, Sooke	68	22	.324
Randy Benn, Ryl. Oak	66	21	.318
Jerry Sparks, P. Ang.	79	25	.316
Terry Oscarson, Cent.	61	19	.311

SOLD TO CUBS

PHILADELPHIA (AP) Baseball's Philadelphia Phillies announced they have sold infielder-outfielder Billy Grabarkewitz to Chicago Cubs for slightly more than the $20,000 waiver price.

Sports Menu

TONIGHT

CAR RACING
6:30 p.m. — Time trials for 5th annual International Drivers Challenge open super-stock competition, fourth race in six-race series, racing starts at 8 p.m., Western Speedway.

WRESTLING
8 p.m. — Professiosal card, Memorial Arena.

SOFTBALL
6:45 p.m. — Stuffy McGinnis Men's League, Sooke Merchants vs. Labatts, Central Park.
6:45 p.m. — Victoria Senior Women's League, Hygrade Radio vs. Seaboard Construction, CAV Electronics vs. CJVI Vicettes, Hyacinth Park.

BASEBALL
6:30 p.m. — Victoria Senior Amateur League, Al's Home Service vs. Greaves Movers, Lambrick Park.

FRIDAY

BASEBALL
5 p.m. — Opening game in Colt League zone tournament, Victoria vs. Surrey, Topaz Park.

SOFTBALL
6:45 p.m. — Stuffy McGinnis Men's League, Century Inn vs. Mike's Sport Shop, Heywood Avenue Park.

Brice's Hot Comeback Paces Farmer Victory

George Brice returned with a vengeance Wednesday, tossing a one-hitter while leading Farmer Construction to a 3-0 shutout over Al's Home Service in a Victoria Senior Amateur Baseball League game at Lambrick Park.

Brice, who has been out of action since announcing his retirement at the start of this season, struck out 11 batters and allowed only two runners on base during the evening.

Daryl Kubicek cracked out a single to gain the only hit off Brice. The other runner reached first when catcher Ron Holmes dropped a third strike.

	W	L	Pct.	GBL
Farmers	13	8	.619	—
Greaves	13	9	.591	½
Al's Home	9	13	.409	4½
Gorge	8	13	.381	5

Includes interlocking games with Senior Babe Ruth and Vancouver Metro Leagues.

Next game: Today — Al's Home vs. Greaves, Lambrick Park.

Al's Home	000 000 0—	0	1	7
Farmers	110 001 x—	3	5	0

Tom Holmes (3-3) and Wayne Simpson; George Brice (1-0) and Ron Holmes.

Combos Lose

Seaboard Construction stunned third-place Esquimalt Combos 6-5 in a Victoria Senior Women's Softball League game at Hyacinth Park Wednesday night but needed two runs in the final inning to do it.

Second-place Stockers North Americans climbed to within one point of league-leading CJVI Vicettes by nipping Hygrade Radio Juniors 6-4 in Wednesday night's other game.

	W	L	T	Pts
CJVI Vicettes	14	0	1	29
Stockers	14	3	0	28
Esquimalt Combos	12	5	0	24
Hygrade Radio	9	7	0	18
MacDonald's Furn.	7	9	0	14
CAV Electronics	6	8	1	13
Ingraham Hotel	6	11	0	12
Seaboard Constr.	4	13	0	8
View Royal	1	17	0	2

Shaw in Eights of B.C. Golf

VANCOUVER — They're down to the last eight in the B.C. women's amateur golf championship with Dale Shaw of Victoria still in and Marilyn Palmer of Vancouver taking another step toward retaining her title.

Miss Shaw of Glen Meadows, the reigning Victoria city champion, had five birdies on her way to a 4 and 2 win over Margaret Todd of Victoria. After making the turn, four up, Miss Shaw fired deuces on each of the three par-three holes on the back nine to secure victory.

Miss Palmer, a 27-year-old schoolteacher who will teach only part time next winter to devote more time to golf, defeated Donna Collett of Vancouver 6 and 4.

In other matches, Gail Harvey Moore of Vancouver downed Vancouver's Dorothy Leighton 4 and 3; Val White of Vancouver, the 1973 Canadian junior champion, beat Lorna McPherson of Vancouver 6 and 5; Billie Bartley of Quilchena defeated Joan Lawson of Victoria 4 and 3; Lorraine McKenzie of Vancouver beat Paula Phillips of Vancouver, the only junior in the championship flight, on the 19th hole; Carolyn Larsen of Vancouver got past Flo McFall of Vancouver 2 and 1; and Susan Brown McCleery of Kamloops downed Eleanor Crawford of Vancouver 3 and 1.

In this morning's quarter-finals it was Miss Palmer vs. Miss White, Mrs. Moore vs. Miss Shaw, Mrs. McCleery vs. Mrs. McKenzie and Mrs. Bartley vs. Mrs. Larsen.

Semi-finals were to have been played this afternoon and the 36-hole final is set for Friday.

WRESTLING
ARENA
TONIGHT, 8 P.M.
WORLD'S TITLE
JACK BRISCO
(Champion)
vs.
THE BRUTE
(300 lb. Challenger)
4 MAN TAG-TEAM
KROFFET and MADRIL vs. WEBSTER and MR. X
BRIDGES vs. KIRK
Johnson vs. Froelich
Remus vs. Giraud
Tickets and Reservations at:
ARENA BOX OFFICE
384-1522—$3.50, $3.00, $2.50
Under 12, $2.00 Rush

INTERNATIONAL DRIVERS CHALLENGE
"TONIGHT"
50-LAP "B" Main Event
$22,000 Total Purse
100-LAP "A" Main Event
WESTERN SPEEDWAY

THERE'S NOTHING LIKE A

DAY AT THE RACES
Parade to the Post 6:30 pm Weekdays, 1:15 pm Saturdays and Holidays. For information and reservations call 254-1631. For Bus information phone Van. Is. Coach Lines at 385-4411.
THE TRACK EXHIBITION PARK
B.C. JOCKEY CLUB

B.C. Open on Satellite Tour And It's Loaded With Talent

THE TENNIS SCENE

By Max Low

Right now it looks as though it could take some tremendous tennis just to get into the starting lineup for this year's B. C. Open.

The 77th annual Open is to be played Aug. 5 to 10 at the Racquet Club of Victoria and the big question being asked is not so much who's coming to play in the glamor men's singles event but who's going to be left out!

Last year, the Open struggled with 40-odd entries in the men's singles. This year, there will be 64 in the first-round draw and, before that gets under way, a "mini-tournament" qualifying round (itself having to be limited to 64 players) will be staged on the Sunday to fill 16 of those first-round berths.

Why the sudden popularity? Well, this year's Open has been added to the USLTA's Western Satellite Circuit, which will bring a flock of top-flight young pros and amateurs and hopefully some of the finest tennis Victoria fans have ever seen.

The tour circuit began with a tournament in Eugene, Oregon, July 1 to 7. It was won by Steve Messmer of Los Angeles, who leads in the points standings with 17 after being beaten in the final of the second tourney in Portland by Australian Steve Docherty.

The Pacific Northwest tournament is on this week in Tacoma and then follows the Washington State tourney in Seattle (July 22 to 28), the Western Canada championships in Vancouver (July 29 to Aug. 3), the B.C. Open and finally the Inland Empire Tournament in Spokane (Aug. 11 to 18).

Cash prizes total $16,800 for the men's singles and doubles for the seven-city tour but there is more at stake than money. The top two points-getters on the tour get free berths straight into the main draw of the prestigious U. S. Open at Forest Hills. And the next two earn the right to go into the qualifying round.

The satellite circuit standard is high. Last year's tour winner, Sherwood Stewart of California, went on to Forest Hills and now plays with the world's tennis elite in the WCT.

Docherty has 12 points after the two tourneys, Tim Gullickson of Ohio, who won the Wimbledon Plate last year, is next with seven and both John Eagleton, a South African studying at Miami University, and Mark Mitchell of Stanford University have six.

You start to realize just how high the standard is when you hear that pro Dick Knight of the Supersonics Racquet Club in Seattle, who has beaten both Stan Smith and Tom Gorman, was ousted by Eagleton before reaching the quarter-finals in the first tourney. Knight won't be playing here.

There are about 100 players making the tour but only 32 regulars go straight into the first-round draw at each city. The others, along with local hopefuls at each stop, have to battle through the qualifying rounds.

Dan Courson of Texas, last year's most impressive player in the B.C. Open who lost that incredible three-tiebreaker match 7-6, 6-7, 7-6 to eventual winner Joao Soares of Brazil in the semi-finals, isn't even among the 32 regulars. He's on the tour and will play in Victoria — but he'll have to qualify.

Texan Chip Fisher, champion here two years ago, together with three other members of the Stanford University team will be here and the organizers have sent invitations to several leading Canadian players, including Bob and Tony Bardsley of Vancouver and former Victorian Don McCormick.

There will be "a couple of berths" reserved in the singles and one in the men's doubles for leading Victoria players. Organizers won't say yet who will get them but my guess is that Ted Davies, the City champion, and Roger Skillings will make it into the singles and Skillings and Ernie Cockayne will be the doubles choice.

The local players will join those invited Canadians who accept in filling 16 more spots and then the other 16 berths in the first round will be filled from the qualifying event.

There are dozens of interesting names to tempt the fans.

DAN COURSON
. . . must qualify

There's Keith Hancock, former Australian junior champ and now one of the hottest prospects Down Under. He was seeded first in the tour opener but (he has a reputation for being fiery) lost his cool and went out in the second round.

And there's colorful Texan Billy Hoover, runner-up here last year, who has been spending the summer in Victoria and helping pro Ray Aldeguer with the Racquet Club coaching.

For Victoria players and for many of those fringe players on the circuit, the going will be rough but for the fans the 77th B.C. Open will amost certainly be the tennis treat of the season.

Finalists Ready

Triangle, Lake Hill and Gordon Head gained the last berths in the district Little League baseball championship tournament starting Saturday at Allenby Park by winning final area playoffs Wednesday night.

Triangle posted a 7-3 win over defending city champion National in an Area I game at Hollywood Park. Daryl Krupa rapped out a grand slam home run in the fifth inning to lead the win.

Lake Hill topped American, which is playing host to the district tournament this year in celebration of its 20th anniversary in the Little League program, 2-0 in the Area II tourney at Hampton Park.

At Lampson Street Park, Gordon Head steamrollered Central Saanich 21-5 to gain the Area III berth.

The district tourney begins with Beacon Hill meeting Triangle at 2 p.m. and Gordon Head playing Lake Hill at 6:30 p.m. Saturday. Official opening ceremonies are set for 6 p.m.

On Sunday, Esquimalt-Vic West plays the Beacon Hill-Triangle winner at 2 p.m. Action continues through the week with one game each day at 6:30 p.m.

★ ★ ★

Area 1

Triangle	010 042—7	11	2
National	000 300—3	6	2

David Ash and Daryl Krupa; Robert Kugel, Robert Safar (5), and Rick Dhillon. Home run: Triangle—Krupa.

Area 2

Lake Hill	020 000—2	5	1
American	000 000—0	4	2

Charlie Burnham and Mike Dean; Graeme Littler and Joe Mildenberger.

Area 3

Gordon Head	309 342—21	21	2
Central Saanich	005 000— 5	4	3

Mark Stodel, Dale Peltier (3), Ken McFarlane (3) and Doug Whyte; Perri Prince, Mark Brown (3), Trevor Kerr (5) and Doug Whiles.

For Charter:

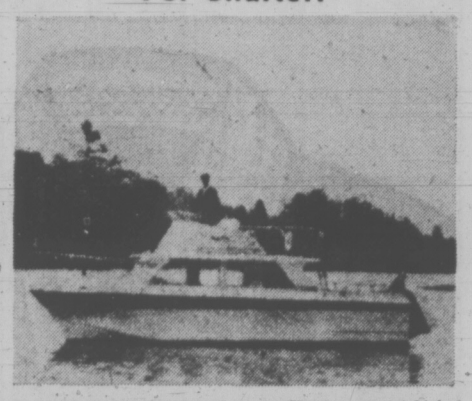

Fish or Cruise the Gulf Islands aboard a fully equipped 31 foot Uniflyte Cruiser. Accommodates 6 people comfortably. Charter by hour, day, week or month. Rates include the services of experienced guide-skipper Jim Smith. For further information, call (604) 479-3461 or write 514 Fort St., Victoria, B.C. V8W 1E6.

BASEBALL SCOREBOARD

NATIONAL LEAGUE

Eastern Division

	W	L	Pct.	GBL
Philadelphia	46	45	.505	—
Montreal	44	44	.500	½
St. Louis	44	47	.484	2
Pittsburgh	41	49	.456	4½
Chicago	39	50	.438	6
New York	38	51	.427	7

Western Division

	W	L	Pct.	GBL
Los Angeles	61	32	.656	—
Cincinnati	56	38	.596	5½
Houston	49	44	.527	12
Atlanta	50	45	.526	12
San Francisco	42	52	.447	19½
San Diego	42	55	.433	21

Montreal 003 200 000— 5 9 1
Los Angeles 130 000 000— 4 13 3
Rogers, Carrither 1-1 (3) and Foote; John, Zahn 1-1 (3), Hough (4), Marshall (7), Downing (9) and Ferguson.

New York 000 020 000—2 3 2
San Francisco 201 210 00x—6 9 1
Apodaca 2-5, Sadecki (4), Miller (5), Aker (6), Parker (8) and Hodges; D'Acquisto 8-7, Moffitt (7) and Rader. Home run: San Francisco—Bonds (12th).

Houston 000 000 030— 3 7 0
Pittsburgh 205 000 22x—11 17 0
Wilson 6-7, York (3), Richards (7), Cosgrove (8) and M. May; Demery 1-4, Hernandez (8) and Sanguillen.

Chicago 000 020 000—2 8 0
Atlanta 000 110 32x—7 12 0
Burris 3-3, Hooton (7), Frailing (8) and Swisher; Capra 10-4 and Oates.

Philadelphia 000 100 000— 1 7 2
San Diego 046 005 00x—15 15 0
Lonborg 11-9, Watt (3), Farmer (5), Schueler (7), Scarce (8) and Boone, Cox (7); Jones 7-13 and Kendall. Home runs: San Diego — Tolan (7th and 8th); Kendall (6th).

Cincinnati 310 101 000 002— 6 14 2
St. Louis 031 000 000 000— 4 5 2
T. Carroll, Hall (6), McEnaney 1-0 (11), Borbon (12), and Bench; Gibson, Hrabosky (8), Garman (8), Folkers 2-1 (10), Pena (12) and McCarver, Hill (8). Home runs: St. Louis — Torre (6th), Smith (13th).

AMERICAN LEAGUE

Eastern Division

	W	L	Pct.	GBL
Boston	49	42	.538	—
Baltimore	47	43	.522	1½
Cleveland	46	43	.517	2
Milwaukee	46	45	.505	3
New York	45	46	.495	4
Detroit	44	47	.484	5

Western Division

	W	L	Pct.	GBL
Oakland	53	39	.576	—
Kansas City	46	44	.511	6
Chicago	46	44	.511	6
Texas	45	49	.479	9
Minnesota	44	49	.473	9½
California	37	57	.394	17

Detroit 010 000 000—1 3 2
Chicago 301 210 00x—7 13 0
Fryman 4-6, Lemanczyk (1), Slayback (4) and Moses; Wood 15-11 and Herrmann. Home run: Chicago—Allen (24th).

Milwaukee 000 000 041— 5 9 2
Minnesota 005 212 00x—10 16 1
Colborn 6-6, Rodriguez (4), Slaton (6), Travers (8) and Porter; Blyleven 0-19, Hands (8) and Roof. Home runs: Milwaukee—Money (9th); Minnesota—Darwin (12th and 13th).

Boston 010 212 000—6 12 1
Kansas City 020 000 001—3 6 1
Moret 3-3 and Blackwell; Pattin 2-5, Hoerner (5), Fitzmorris (6), Mingori (6) and Healy. Home runs: Boston—Yastrzemski (10th), Harper (3rd); Kansas City—Owens (1st).

Texas 020 000 000—2 6 0
New York 000 000 000—0 3 0
Bibby 12-12 and Sundberg; Dobson 7-12 and Munson. Home run: Texas—Harrah (14th).

Oakland 000 001 010—2 10 0
Baltimore 000 000 000—0 8 0
Blue 1-9, Fingers (8) and Tenace; Cuellar 12-6 and Williams.

California 000 000 043—7 11 0
Cleveland 000 230 000—5 8 1
Hassler, Cumberland (5), Lockwood (6), Quintana (8), Sells 2-3 (8) and Rodriguez; J. Perry, Beene (8), Ellingsen (8), Buskey (0-2 (8) and Duncan. Home run: Cleveland —Bell (6th).

DODGERS BUY HELP

LOS ANGELES (AP) — First-baseman Gail Hopkins, hitting .310 for Hawaii in the Pacific Coast Baseball League, has been purchased by Los Angeles Dodgers.

Zisk Feels Singles Enough To Provide Touch of Class

Times News Services

A Pittsburgh Pirate outfielder once popularized the slogan that "home run hitters drive Cadillacs."

But the Pirates how have an outfielder who thinks he can travel in fine style by hitting singles in the National Baseball League.

Ralph Kiner was the Pittsburgh slugger of the early '50s who spurned singles because home run hitters get the cash and glory. But a generation later, Richie Zisk is content to hit singles.

Zisk, who drove in four runs Wednesday with two singles and a double as the Pirates routed Houston Astros 11-3, says: "I changed my batting style from a power hitter in the minors to a singles RBI hitter in the majors because I wanted to play every day and make more money.

"I could hit more homers if I used a skinny-handled bat and crowded the plate. But I'm more valuable when I'm consistent and that's when I help the team."

For all practical purposes, Zisk replaced the late Roberto Clemente in right field for the Pirates although it took the Pirates a while to get Zisk out there because former manager Bill Virden tried the ill-fated switch of Manny Sanguillen to right last spring.

Zisk is now hitting .329 for the third best average in the league. His outburst helped rookie Larry Demery post his first major league win. Called up from the minors on May 30 when Bob Moose went on the disabled list, Demery lost his first four decisions.

It was the Pirates' fourth straight victory and moved them within four games of the lead in the Eastern Division.

In the other games, Montreal Expos downed the slumping Los Angeles Dodgers 5-4, Cincinnati Reds topped St. Louis Cardinals 6-4 in 12 innings, San Francisco Giants beat New York Mets 6-2, Atlanta Braves downed Chicago Cubs 7-2 and San Diego Padres routed Philadelphia Phillies 15-1.

In the American League, Texas blanked New York 2-0, Oakland beat Baltimore 2-0, California edged Cleveland 7-5, Minnesota topped Milwaukee 10-5, Boston beat Kansas City 6-3 and Chicago topped Detroit 7-1.

Bob Gibson struck out four before being yanked in the St. Louis-Cincinnati game, but his first "K" was his 3,000th career strikeout. Only the great Walter Johnson, who wound up with 3,508, has struck out more.

But Gibson's milestone strikeout was overshadowed by the Epos' victory. With Don Carrithers throwing seven shutout innings, Montreal overcame a 4-0 deficit to deal the Dodgers their loss.

Montreal's victory and Cincinnati's decision over St. Louis sliced Los Angeles' Western Division lead to only 5½ games. It was 10½ a week ago, and the Dodgers are being haunted by memories of last year's collapse.

TILE TOWN

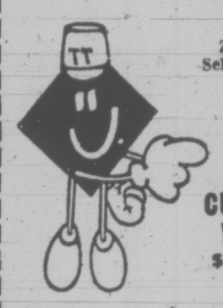

Zip Stick Self-Adhering TILE 32¢ sq. ft.

4¼"x4¼" CERAMICS 79¢, 93¢ sq. ft.

Pure Vinyl FLOOR TILE 45¢ sq. ft.

9' x 12' CUSHION VINYL $3.50 sq. yd.

1" x 1" MOSAICS 89¢ and up

Exterior/Interior 6x6, 4x8 QUARRY TILE $1.35 and $1.55 sq. ft.

Over 200 types of Ceramic Tile
Open Daily 9:00 a.m. to 5:30 p.m.
Ample free parking.
Largest Selection on Vancouver Island

200 Esquimalt Rd.
385-2141

We're working on the concept that better VOLVO service results in better VOLVO Sales.

McCALLUM MOTORS
1101 YATES D6822 382-6122

SPORTSWORLD

TENNIS RACQUETS

- MALBRO Reg. 10.95 **6.95**
- MARTIN ATTACK Reg. 10.95 **7.99**
- MARTIN FALCON Reg. 12.95 **9.99**

SPORTSWORLD

Hillside SHOPPING CENTRE
388-6322

Get In On a Good Thing

1974 MUSTANG

AND GET A GOOD DEAL RIGHT NOW!

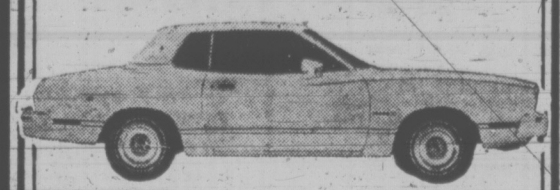

ASK ABOUT OUR 2-YEAR 24,000 MILE POWER TRAIN WARRANTY

BUDGET YOUR PURCHASE THROUGH FORD MOTOR CREDIT!

BUY NOW—50 Mustangs to choose from

Here's an Example:

'74 FORD MUSTANG II

2-Door Sedan	$3494.00
—2.3 Litre 4-Cylinder Engine	No Charge
—Pin Stripes	22.00
—White Side Wall Tires	32.20
—Radio	74.30
—Dual Outside Mirrors	43.50
—Freight	207.00
—Preparation and Conditioning	25.00
PAY ONLY	$3899.00

PETER POLLEN FORD

YATES at COOK STREET Phone 384-1144

(Dealer Licence D6830)

Ingledew's Annual

CLEARANCE SALE MEN'S SHOES

sale starts Friday, July 19, 9 A.M. FOR 8 DAYS ONLY

OUR TWICE-A-YEAR FLORSHEIM SALE

selected Florsheim lines all were formerly 35.95 to 48.95

29.95

For 81 years Florsheim has been the greatest name in men's shoes... once a year we offer selected lines of these fine shoes at sale prices... there is an excellent selection in all the popular leathers and wanted types including a splendid collection of handsome step-ins and there are lots of laced shoes too... good size ranges including some up to 13's... in fact our size range and choice of patterns is excellent...

all were formerly 35.95 to 48.95

29.95

• selected lines TOWN SQUIRE SHOES— most were 28.95 to 32.95 ... **21.95**

OPEN FRIDAY NIGHT 'TIL 9 P.M.

Ingledew's

749 YATES ST.

SORRY! No mail orders! No exchanges! No refunds!

Woolco summer Clearance

10% to 30% OFF!

Clearance Special On Men's Knits

Your Choice

8.99 Each

Comfort is combined with summer fashion in these excellent "Tycora" (Crimped Nylon) Polyester knits. A manufacturer's clearance makes it possible for us to offer this wide selection of popular styles for fashion-conscious men at this low price. Choose from a classic collared style—with zip or button placket—or a mock turtle neck. Some are in plain tones with discreet trim, and others have rich 2-tone jacquard fronts. S.M.L. **Reg. Woolco Price 11.99.**

Special Savings On 100% Polyester Double Knits For Summer

NOW ONLY

$49

Double Knit Suits Combining Easy Care With Solid Comfort

This summer be comfortable in style with these 100% Polyester double knits. Now you can afford a complete wardrobe of cool, easy-care, summer suits. The wonders of light, flexible Polyester double knit make them ideal for travelling and casual wear; and their constant good looks also make them most suitable for business attire. You can choose from a wide selection of new patterns in the latest styles for Summer. Tailored by one of Canada's leading manufacturers, these popular suits are available in sizes 36 to 46. **Reg. Woolco Price 78.88**

Men's Polyester Dress Slacks

These 100% Polyester dress slacks are available in many exciting patterns and colours for summer. They feature stylish comfort with belt loops, executive flare, drop front pockets, 2 back inset pockets and Ban-Rol waistband. Available in mini-plaids and multi-tone check patterns in Blue, Brown, Olive and Gray. Unfinished bottoms to allow perfectly tailored fit. Even waists. **Reg. Woolco Price 15.95.**

14.88 Each

Double Knit Walking Shorts

7.44 Each

These non-iron, men's walking shorts of 100% Polyester are well tailored Comfortably styled with belt loops, scoop pockets in front and 2 back inset pockets. Select from plain shades or fancy checks. 7½" inseam. Waist sizes: 30 to 42. **Reg. Woolco Price $10.**

Clearance on Boy's Walking Shorts

Polyester/Cotton blend walking shorts at a very special price. Choose from plain shades. Each **2.88**

Special Purchase on Men's 100% Polyester Blazers and Sport Coats

22.88 Each

A very special summer purchase for the well-dressed male. Light, cool blazers and sport coats in durable Polyester at a price that's hard to beat. Featuring 3 open patch pockets and 2 inside pockets, these jackets are just right anytime—be it at the office, while travelling, or casual. Available in Navy, Brown. Sizes 36 to 44.

CLEARANCE VALUES ON SHOES

Men's Leather Sandals

Pair **$5**

Men's leather sandals with rubber soles and sling back. Made in India. Sizes 7-11.

Men's White Dress Slip-Ons

Pair **$20**

Men's better quality white wet look dress slip-ons. Made in Italy in sizes 7-11.

Men's Leather Moccasins

Pair **$5**

Men's leather moccasins, drawstring on vamp. Soft leather soles. Sizes 7-11.

Men's Dress Oxfords

Pair **$9**

Men's dress oxfords in various colours from which to choose. Not all sizes available in every style.

Woolco DEPARTMENT STORES
A DIVISION OF F.W. WOOLWORTH CO. LTD

Town and Country Shopping Centre
Douglas Street and Saanich

STORE HOURS:
Monday - Friday 10 a.m. - 10 p.m.
Saturday 9 a.m. - 10 p.m.

BUY WITH CONFIDENCE
SATISFACTION GUARANTEED
REPLACEMENT OR YOUR MONEY REFUNDED

BIGELOW MATCHES HIS AGE

George Bigelow, a former B.C. and Canadian seniors golf champion, matched his age by shooting a six-under-par 64 Wednesday at Victoria Golf Club.

Bigelow carded a one-under 32 on the front nine and made the trip back with a five-under 32 after birdieing the last three holes to accomplish the golf rarity.

Couples Tourney Saturday

A total of 54 couples will compete Saturday in the annual Mr. and Mrs. tournament at Royal Colwood Golf Club.

The draw and starting times:

11 a.m. — Brenda and Jack Parker, Grace and Lang Lendrum.
11:08 — Margo and Fred Davison, Mary and Ab Fiavelle.
11:16 — Mildred and Gerald Stelck, Jean and Len Stokes.
11:24 — Eileen and Wally Helsason, Nora and Monty Montgomery.
11:32 — Hattie and Bob Peters, Anne and Charles Stainforth.
11:40 — Helen and Doug Rodway, Dale and Blair Wilson.
11:48 — Florence and Bill Chapman, Doreen and Tom Brunsdon.
11:56 — Florence and Fred Andrews, Margaret and Bill Bailey.
12:04 — Kay and Fred Craig, Kay and Tim Hamilton.
12:12 — Joan and Derek England, Mary and Norman Reid.
12:20 — Norma and Bill Halbert, Cathy and Gil McIlraith.
12:28 — Helen and Gordon Dunaway, Obie and John Proudfoot.
12:36 — Anne and Leo Shields, Joan and John Quatsch.
12:44 — Sheila and Noel Morgan, Mabel and Russ MacFarlane.
12:52 — Edith and Sandy Noel, Marg and Hans Lindstrom.
1:00 — Vera and George Foures, Lois and Frank Nelson.
1:08 — Maureen and Joe Cardy, Eileen and Dave Ewing.
1:16 — Ricky and Ralph McCall, Avis and Glen Nichol.
1:24 — Eva and Jack Stokes, Rhoda and Don Duncan.
1:32 — Mike and Byron Price, Edna and Emery Wondra.
1:40 — Eva and George Wood, Bertha and Tom Robertson.
1:48 — Ena and Henry Howard, Helen and Dick Healy.
1:56 — Joan and Art Perks, Mickey and Alf Wescott.
2:04 — Dorothy and Ted Colgate, Ev and Mel Currie.
2:12 — Blanche and Cam McCallum, Eileen and Fred Stevens.
2:20 — Shirley and Doug Allen, Evelyn and Herb Thompson.
2:28 — Rita and Jack Bowen, Blanche and Jim Ames.

NOREAU JOINS SABRES

BUFFALO (AP) — Bernard Noreau, who played in the Quebec Major Jjunior A league last season signed a contract with Buffalo Sabres of the National Hockey League.

Sweet Kicks for 23 As Als Whip Ticats

Times News Services

Montreal Alouettes played in mid-season form Wednesday night while running over Hamilton Tiger-Cats 41-10 to finish their Canadian Football League exhibition schedule with an unblemished 4-0 record.

Kicker Don Sweet's 23 points, including a record-tying six field goals, led Montreal's win. Sweet also converted touchdowns by rookie wide receiver Brian Baima, tight end Howard Hills and defensive halfback Phil Price, who returned an intercepted pass 55 yards for the score.

Sweet's field goals equalled performances by Ottawa Rough Riders' Gerry Organ last season in a league game at Lansdowne Park, Sept. 22, against Edmonton Eskimos; and Dave Cutler of the Eskimos in a league game against Saskatchewan Roughriders at Edmonton, Oct. 22, 1972.

Dave Fleming, on a 30-yard toss from Bill Etter, on the final play of the third quarter, acounted for the Hamilton touchdown.

Ian Sunter kicked the convert and added a 26-yard field goal.

Tonight the pre-season shakedown continues with Edmonton Eskimos meeting the Stampeders at Calgary. The Stamps are expected to go with several newcomers while the Edmonton team has few positions to fill.

The test of a truly fine gin is not how many people try it, but how long they stay with it.

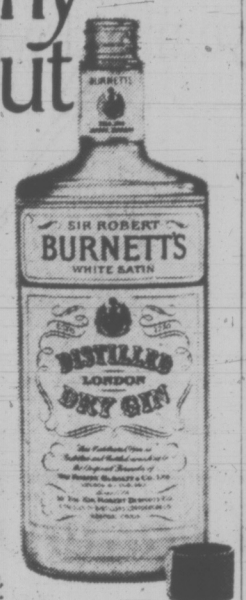

SIR ROBERT BURNETT'S White Satin Gin

Distilled and bottled according to the original formula of Sir Robert Burnett & Co. Limited, by Distillers Corporation Limited, Montreal, Canada.

Woolco DRUGS

Owned and Operated by Douglas Drugs

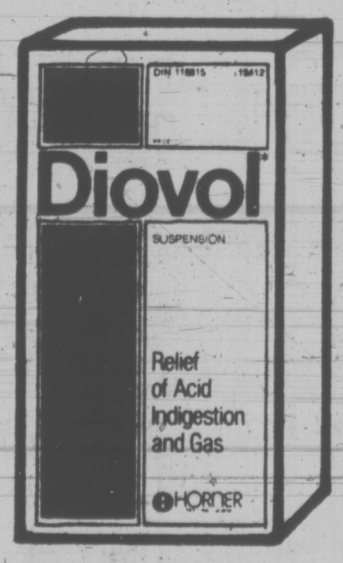

Now, Faster Acting

New Diovol gives faster relief from gas pains and excess acidity.

1.87 each

Woolco DEPARTMENT STORES
A DIVISION OF F.W. WOOLWORTH CO. LTD

Town and Country Shopping Centre
Douglas Street and Saanich

Store Hours:
Monday-Friday
10 AM-10 PM
Saturday
9 AM-10 PM

BUY WITH CONFIDENCE
SATISFACTION GUARANTEED
REPLACEMENT OR YOUR MONEY REFUNDED

COMPARE!

'74 VEGA 2-DOOR COUPE $3497

Vega

Stock No. 876
Automatic transmission, rear defogger, radio, whitewall tires, underseal.
COMPARE

'74 NOVA 2-DOOR COUPE $3543

Nova

Stock No. 430
Economy '6' cylinder engine, 3-speed transmission, underseal, custom belts.
COMPARE

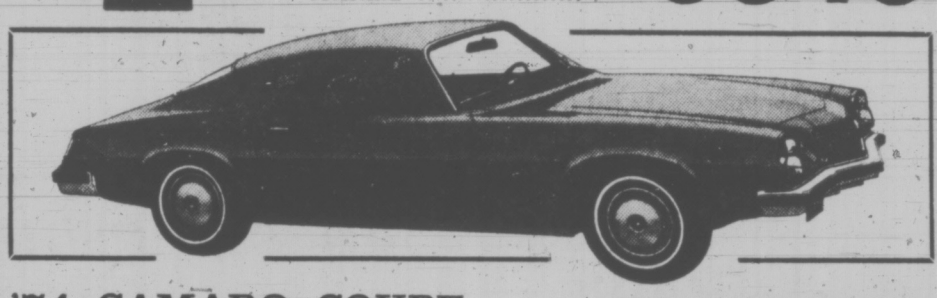

'74 CAMARO COUPE $4102

Camaro

Economy '6' cylinder engine, console 3-speed transmission, bucket seats, power steering, underseal, wheel covers, mouldings. COMPARE

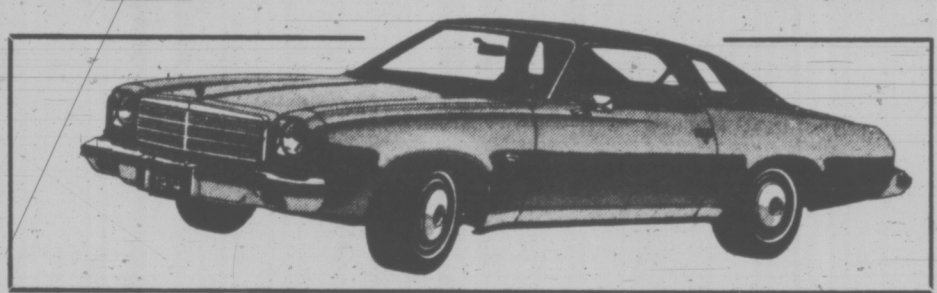

'74 CHEVELLE MALIBU $4776

Malibu

2-DOOR HARDTOP
Stock No. 766
350 V8, automatic transmission, power steering, radio, rear defogger, exterior chrome mouldings, tilt wheel, whitewall tires, wheel covers, underseal. COMPARE

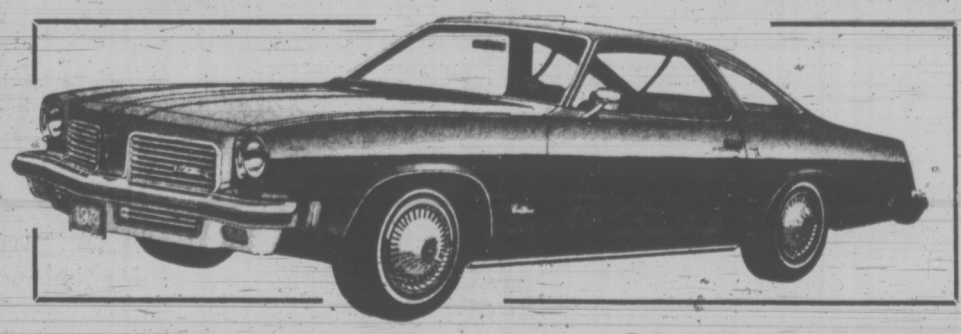

'74 CUTLASS 2-DR. H'DTOP $5145

OLDSMOBILE

Stock No. 799
350 V8 engine, automatic transmission, power steering, power disc brakes, radio, tilt wheel, exterior mouldings, wheel covers, whitewall tires, underseal. COMPARE

'74 MONTE CARLO $5573

Monte Carlo Landau

Stock No. 599
350 V8 engine, automatic transmission, power steering, power disc brakes, radio, rear defogger, exterior mouldings, tilt wheel, whitewall tires, underseal. COMPARE

CORNELL

NO. 1
Putting You FIRST Keeps Us FIRST

G.M.A.C. or Bank Financing. Top Trade-In Allowance for Your Car.

3050 DOUGLAS (Across from Mayfair)

385-5777 Dealer Licence 5388

FIREFIGHTERS HOST SENIOR RUTH SERIES

Seven top teams from British Columbia, including a host club from the Victoria Firefighters League, will compete for the provincial senior Babe Ruth (16-18) baseball championship at Royal Athletic Park July 27-31.

Joining the Firefighters All-Stars will be two clubs from the Island, representing the Nanaimo area and Cowichan-Ladysmith-Duncan, along with two teams each from the Lower Mainland and the B.C. interior.

The tournament opens with three games July 27 and continues with four contests July 2 and two each on July 29, 30 and 31. Each club will be assigned two hostesses during the week. Tournament director is Peter Holmes of Victoria.

In first-round play July 27, Cowichan - Ladysmith - Duncan meets Mainland No. 1 at 2 p.m., Nanaimo plays Selkirk Selects, representing Interior No. 2, at 6 p.m., and Mainland No. 2 plays Victoria Firefighters at 8:30 p.m. Interior No. 1 gets a first-round bye.

Grid Time Begging

Times News Services

Although the clock told a different story, time ran out on the Hawaiians, Jacksonville Sharks, Detroit Wheels and New York Stars Wednesday night. As a result, all four suffered World Football League losses.

—The Hawaiians, losing 23-0 after three periods, scored 31 points in the fourth quarter but wound up 38-31 losers to the Southern California Sun at Anaheim.

—Chicago's Chuck Ramsey kicked a 26-yard field goal with six seconds remaining to give the Fire a 25-22 triumph over the Sharks.

—Florida's Tommy Reamon scored on a five-yard run with 1:37 remaining, then the Blazers stopped Detroit on the one-yard line with 10 seconds left to save an 18-14 decision over the Wheels at Ypsilanti, Mich.

—And in New York, Birmingham quarterback George Mira, formerly with Montreal Alouettes of the Canadian Football League, connected with wide receiver Dennis Homan for a 73-yard touchdown with 2:15 left, then the Stars missed a 35-yard field goal with 36 seconds remaining and lost 32-29 to the Americans after leading 29-3 at halftime.

In Wednesday night's other game, Houston Texans blanked Philadelphia Bell 11-0. Portland Storm visits Memphis Southmen in tonight's game.

Attendance was lower in the league's second week of competition. Last week's blockbuster figures of 188,978 for five Wednesday night games far exceeded Wednesday's 116,197. But the seating capacity is less than 25,000 at New York's Downing Stadium and Michigan's Rynearson Stadium.

Eastern Division					
Florida	2	0	0	26	21	1.000
Jacksonv'l	1	1	0	36	32	.500
Phila.	1	1	0	33	19	.500
New York	0	2	0	36	46	.000
Central Division						
Birm'ham	2	0	0	43	36	1.000
Chicago	2	0	0	32	22	1.000
Memphis	1*	0	0	34	15	1.000
Detroit	0	2	0	29	52	.000
Western Division						
So. Calif.	1	1	0	45	42	.500
Houston	1	1	0	11	17	.500
Portland	0	1	0	8	33	.000
Hawaiians	0	2	0	38	36	.000

Cosmos Pull Out 12-Inning Victory

KELOWNA — Two Vancouver Island teams scored victories when the B.C. 13-year-old Babe Ruth baseball tournament opened here Wednesday but for one of them it was mighty close.

Gordon Head Cosmopolitans of Victoria needed two runs in the bottom of the seventh inning to tie the game 2-2 and force extra innings and then they required a run in the 12th inning to nip Trail 3-2.

George Powell singled in pinch-runner Dennis Johnson for the winning run.

Port Alberni blanked Vancouver Mt. Seymour 9-0.

The eight-team double-loss elimination tournament continues today with Cosmos playing Vancouver Fraserview. Defending-champion Coquitlam, Prince George and host Kelowna are the other teams competing.

Trail	100 010 000 000—	2	10 3
Victoria	000 000 200 001—	3	7 1

Ray Duncan, Ernie Lemoel (11) and Brian Makasoff; Robbie Swinton, Ed Geric (11) and John Kerr, Brian Martin (9).

Port Alberni	010 107 0—	9	7 2
Mt. Seymour	000 000 0—	0	3 5

Jim Brossard and Doug Lalonde; Doug Hoiles, Grant Ott (2) and Ken Charles.

Colts' Zone Playoffs Open Friday at Topaz

Victoria Colt Baseball League will host a three-team zone playoff tournament Friday, Saturday and Sunday at Topaz Park.

The tourney opens at 5 p.m. Friday with a game between Victoria and Surrey and the winner of that one meets Nor-West Capilanos of North Vancouver at 1 p.m. Saturday. Games continue at 4 p.m. Saturday and 10 a.m. Sunday with a fifth game, if necessary, at 1 p.m. Sunday.

Winners of the tournament go to the B.C. playoffs at Mission City Aug. 3 and 4.

Doug Beech, who led the Victoria Colt team to victory in the 1973 B.C. tourney, is managing the club again this year and believes it "can go all the way to the Canadian finals."

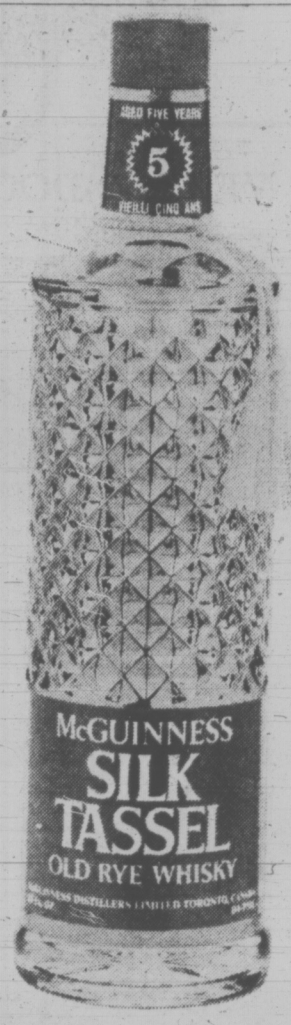

Mr. McGuinness doesn't hide his age.

McGuinness Silk Tassel.
The 5-year old whisky.

Jordans

Superb Fashion Leader Carpet now featured at spectacular savings

MIDSUMMER SALE

FINE BROADLOOMS

Cheap carpet at cheap price is not good value! The smart shopper will buy the best quality at the lowest possible price!

SAVE 20% or MORE

Haven't you always dreamed of dressing your home in the warmth and charm of fine, luxurious carpet? Now those dreams will come true! This is a unique occasion — a rare opportunity to buy Jordan's finest broadlooms at remarkably low prices!

When you buy from Jordan's, you deal with someone you can trust!

Your assurance of satisfaction is Jordan's 45-year reputation for quality and value, service and integrity.

High-styled, very subtle tone-on-tone pattern in shimmering Nylon. Ten beautiful shades.	SALE 12.75
Multi-colored, delicately patterned carpet in extremely durable heat-set staple Nylon. Limited range of colors.	SALE 13.45
One of the most popular textures—a unique blending of space-dyed Nylon creates the ever-appealing, multi-color effect.	SALE 13.88
Gloriously colored in a lush, deep pile with a gracefully sculptured pattern. Ten beautiful shades.	SALE 14.35

Terms to suit your budget

854 Pandora Avenue
Parking in Rear
385-6746
Open Friday 'til 9 p.m.

1200 Broad at View
385-2493
Open Friday 'til 9 p.m.

3110 Shelbourne
Hillside Shopping Centre
383-9515
Open Wed., Thurs., Fri., 'til 9

Up-Island Residents, call collect
D. Griff, Nanaimo, B.C.
753-4222

Jordans

GIANT DISCOUNT
P.D.Y. FOOD CENTRE
CRAIGFLOWER and TILLICUM

Prices Effective Thursday, Friday, Saturday
July 18, 19, 20

WEEKDAYS 9 to 9
SUNDAYS 10 to 7

We Reserve the Right to Limit Quantities

Granulated (limit one bag) SUGAR With $10 Order or Over 5-lb. Bag 1.39

Grade A BONELESS RUMP ROAST lb. 1.65

Grade A ROUND STEAK (Full Cut, Bone In) lb. 1.59

Utility (16 to 20 oz.) CORNISH GAME HENS Each ..... 89¢

Salada TEA BAGS 120 Bags 1.49

Chase and Sanborn COFFEE 1-lb. Bag ..... 89¢

Maple Leaf CHEESE SLICES 1-lb. Pkg. ..... 89¢

Squirrel PEANUT BUTTER 32-oz. Jar 1.19

Salad Dressing MIRACLE WHIP 32-oz. Jar ..... 89¢

General Mills CHEERIOS 14-oz. Pkg. ..... 55¢

Fleischmann's (Corn Oil) MARGARINE 2-lb. Pkg. 1.29

Dr. Ballard's (Pet Food) BEEF BURGERS 72-oz. Pkg. 1.19

JAVEX BLEACH 128-oz. Jug ..... 79¢

Kleenex TOWELS 2-Roll Pkg. ..... 65¢

Minute Maid Frozen LEMONADE Pink or White 4—6-oz. Tins ..... 49¢

Snoboy TOMATOES 1½-lb. Tray ..... 39¢

Fresh CORN on the COB 6 Cobs ..... 69¢

Sweet and Juicy ORANGES lb. ..... 10¢

Vancouver Racing

First Race — $1,750 claiming, three and four-year-olds, six and a half furlongs.
Pacific Rim (Colangelo) $4.80 $3.80 $3.00
Alder Chant (Leblanc) 9.20 7.10
Accalmie Quest (Smith) 4.20
Also ran: Handsome Pirate, Silver Scamp, Near Cross, Zelm, Strathearn. Time 1:23.
Quinella paid $54.20.

Second Race — $2,050 claiming, two-year-olds, six furlongs.
Arnak (Olguin) $6.00 $3.20 $3.10
Back to School (J. Arnold) 3.20 3.10
Hustling Lady (Brownell) 5.30
Also ran: Newfields, Pensive Peg, Elsie Go Go, Queen Nefertiti, Keiruh, Around Again, Hidden Lake. Time: 1:17 1-5.

Third Race — $1,750 claiming, three-year-olds, six and a half furlongs.
First Breeze (J. Arnold) $5.50 $3.50 $2.60
Candy Banner (Estapper) $4.00 $2.70
La Rosita (Frazier) $2.70
Also ran: Solar Time, Quchs Dream, Apache Feather, Gleam of Magic, Shadow County, Brioni, Sea To It. Time 1:23 3-5.

Fourth Race — $1,750, three-year-olds and up, six and one half furlongs:
Stars Victory (Cuthbertson) $16.70 $8.50 $5.60
Mr Buffy (D'Amours) 11.80 6.60
Portrush (Arnett) 6.40
Also ran: K. Valor, Reefnot, Shelwood, Brennan T E Pride, Cactus Pete, High Lonesome. Time 1:21 4-5. Exactor paid $236.20.

Fifth Race — $2,400 claiming, three-year-olds, six and one half furlongs:
El Darren (J. Arnold) $18.60 $7.50 $6.90
Nicola Captain (Gibson) 5.30 4.50
Mr Matchless (Gilbert) 13.10
Also ran: Speedy Cadet, Mr. Tom Thumb, Ocean Lore, Alibhai's Feature, Connies Lass, Jewel Treasure, Sullys Wind. Time 1:22.

Sixth Race — $2,400, claiming, three-year-olds, six and one half furlongs:
Diddem Dan (Salas) $8.10 $4.50 $3.70
Buttercrunch (Combs) 5.00 4.50
Dos Arriba (Wolksi) 4.40
Also ran: Wapping, Carm's Victory, Royal Acclaim, Come on Luv, Centennial Princess, Baron George. Time 1:22 4-5. Exactor paid $55.80.

Seventh Race — $2,700, claiming, three-year-olds, six and one half furlongs:
Ship Ashore (Travers) $9.70 $5.50 $3.70
Salt Chuck (Carter) 5.30 3.50
McNoon (Olguin) 4.80
Also ran: Prince Richard, Pinch Bottle, Great Guns Rose, Heers Hope, Good Power, Taitos. Time 1:20 1-5.

Eighth Race — $3,150, claiming, three-year-olds and up, one and one sixteenth miles:
Railway Charlie (Travers) $7.20 $3.40 $2.50
Hedley Road (Cuthbertson) 4.40 2.80
Cape Dyer (Sanchez) 3.10
Also ran: Billy the Bug, Vanguish, Solar Drive. Time 1:49 3-5.

Ninth Race — $3,400, Hotel Vancouver purse, three-year-olds and up, six and one half furlong:
Flying Pennant (Le Blanc) $8.70 $3.80 $3.10
El Escorial (Cuthbertson) 3.90 3.50
Strong Item (Olguin) 4.00
Also ran: Bull Elk, Ty Mac, Zandell, Paller, Mildenhall. Time 1:21.

Tenth Race — $1,750, claiming, three-year-olds and up, six and one half furlongs:
Parthenon West (Gibson) $12.70 $6.50 $4.10
Northern Fuzz (Sanchez) 5.60 3.80
Jack 'N Ginger (Olguin) 6.90
Also ran: Magic Clown, Ol Bill C., Joes Tall Boy, Reuben Sandwich, Father's Plum, Glad Addy, Similkameen. Time: 1:22 2-5, Quinella paid: $38.50. Attendance: 7899. Mutuel handle: $665,099.

FIRST RACE — Claiming, $1,750, for three-year-olds and up, six and one-half furlongs:
Marishkas Gal (Miller) 107
Gin Lizzie (Wolnki) 117
Coin Money (Travers) 113
Charbelle (Frazier) 117
Polka Lily (Sanchez) 117
Craigs Princess (no rider) 117
Angelic Shirl (Brownell) 117
Jumpin Grandma (D'Amours) 112
Little Magog (LeBlanc) 117
Janmarie (Waler) 112
Also eligible:
Irish Malt (Chabara) 117
Canada Hemp (Wall) 120
Brilliant Command (Cuthbertson) 120
Smoldering (J. Arnold) 113

SECOND RACE — Claiming, $2,050, for two-year-olds, six furlongs:
Glenivon Mac (Sanchez) 115
Tuesday Song (Cuthbertson) 115
Hezalea (J. Arnold) 115
Mans Giant Leap (no rider) 120
Scorpio Rising (Salas) 120
Manpower (R. Arnold) 115
Tompion T (Colangelo) 115
Foxy Pirate D (no rider) 115
Bonus Winner (Frazier) 115
Rods Pride (Olguin) 115
Also eligible:
Mr Candyman (Chabara) 115
Lincoln Lea (Chabara) 115
Lean Forward (Wolski) 115
Jandrew (Combs) 115

THIRD RACE: Claiming, $2,150 for three-year-olds, one and one-sixteenth miles:
Why So Secret (Costa) 107
Chief Exporter (Carter) 112
Citation Plus (Sanchez) 117
Appenglow (Brownell) 117
Multi Lea (J. Arnold) 112
Beau Cinder (Chabara) 112
B Laurel (Walker) 112
Danton Jewel (Dube) 107

FOURTH RACE — Claiming, $1,750, for three-year-olds and up, six and half furlongs:
Maurice Roy (Travers) 114
Paldi Buck (Salas 119
Satans Brothers (Chabara) 119
Daring Bernie (Arnett) 112
Rullah I Am (no rider) 115
Golden Whisk (Frazier) 119
Beaudain (R. Arnold) 122
Willy White Wheels (Walker) 114
Sundown Prince (Smith) 122
Forbidden Plateau (Wolski) 119
Also eligible:
Conak (Gibson) 119
Nashville Baby (Cuthbertson) 122
Trouble Shooter (Costa) 114
Solar Strip (Frazier) 119

FIFTH RACE—Claiming, $4,450, for three-year-olds and up, six and one-half furlongs:
Charlescrest (Gibson) 117
Lucky Look (J. Arnold) 115
Stuff N'Nonsense (Frazier) 116
Tolaquillo (Carter) 110
Coulea Sage (Smith) 117
Man The Lights (Gilbert) 118

SIXTH RACE—Allowance, $2,950, for three-year-olds six and one-half furlongs:
Watered Spirits (Smith) 112
Bilinguist (Wolksi) 117
Solar Runner (Salas) 117
Petite Prize (Colangelo) 112
Man of Brass (Arnett) 112
Haig Bomb (Frazier) 117
Rotheasy Bay (Brownell) 112
Titans Lodge (Chabara 117
Darch (J. Arnold) 117
Sweet Willie Brown (Gilbert) 117

SEVENTH RACE — Claiming, $3,200, for three-year-olds and up, Canadian, six and one-half furlongs:
On to Mars (Wall) 115
Hard to Beat (LeBlanc) 116
Fuddle Duddle (Olguin) 115
Defiant Dudea (Cuthbertson) 116
No Acception (Miller) 105
Rock Baykey (Smith) 116
King Pit (Cuthbertson) 116
Jahanger (Gilbert) 116
Swimming Champ (J. Arnold) 111
Ballerina Belle (Travers) 106
Also eligible:
Avons Gus (Colangelo) 116
Friskys Charm (D'Amours) 106
Victory Court (Carter) 111
Charile Capri (Sanchez) 120

EIGHTH RACE — Alowance, $3,300, for three-year-olds, six and one-half furlongs:
Monday Night (Frazier) 117
Dark Monkey (Carter) 112
Bendaway (J. Arnold) 117
Winning Smoke (LeBlanc) 117
Hitzaltf (Miller) 107
Lady Latimer (Colangelo) 112
a-Our Diamond (Wolski) 117
a-New Pride (Travers) 112
Swing Me Willie (Walker) 107
Solar Breeze (Brownell) 112
Also eligible:
Pearly D Will (Chabara) 112
Careme (Carter) 117
a-D. Berman entry.

NINTH RACE—Claiming, $1,850, for three-year-olds and up, one mile and sixteenth:
Sir Darcy (Wall) 122
Alderberry (D'Amours) 112
Mr Slick (Dube) 117
Snow Run (Carter) 112
Aim to Win (Travers) 117
Hasty Pirate (Frazier) 122
Smokey Oaks (no Rider) 117
Fiery Hope (Costa) 117
Kelbo (Smith) 122
Regal Joy (Brownell) 122
Also eligible:
Indian Painting (Carter) 117
Winning Feature (Arnett) 112

The all new Toyota Corona. Now big car owners have something to turn to.

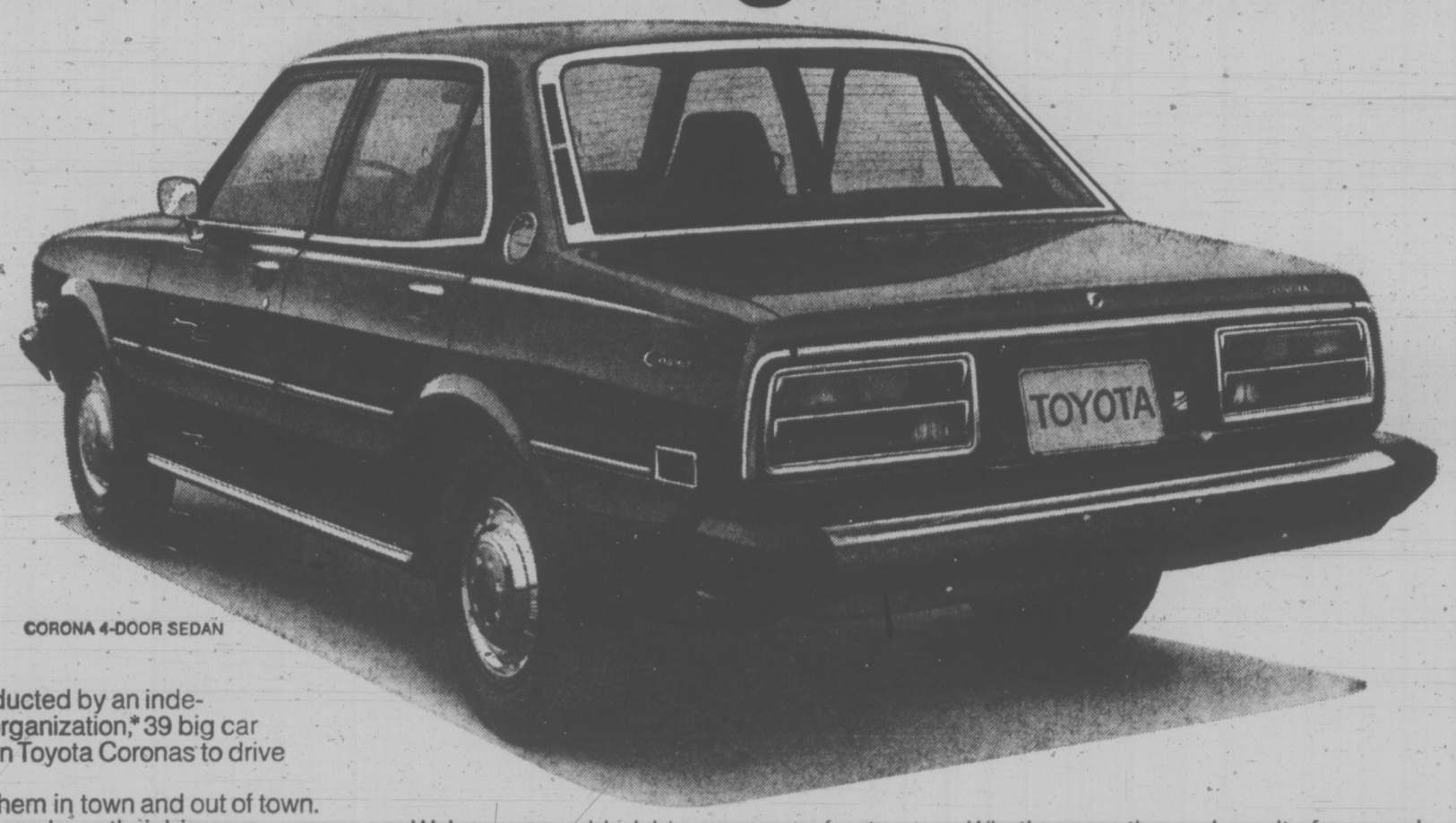

CORONA 4-DOOR SEDAN

In a test conducted by an independent testing organization,* 39 big car owners were given Toyota Coronas to drive for a few weeks.

They drove them in town and out of town. Exactly the way they drove their big cars.

The results? An overwhelming majority of the drivers gave the Corona an extremely favorable review, with many of them remarking especially on the Corona's 'big car feel.'

The test drivers may have been surprised, but we weren't.

The Toyota Corona was designed to bridge the gap between the big car and the small car from the drawing board on up.

Everything about it was specifically engineered to meet the big car owner's standards:

The Corona is a heavier car than ever before. With a longer wheelbase.

Unit body construction is utilized for strength and stability. You ride in a solid steel cage, with steel reinforcing the roof over your head and the door panels at your sides.

The front and rear are specially designed to crumple at a pre-determined rate to absorb impact before it reaches the passenger compartment.

We've even added bigger power front disc brakes, standard.

The end result is something you can actually *feel*. Gripping the wheel, the Corona feels firm, solid, stable. Steering response and overall handling are excellent. (Radial ply tires are standard equipment on four of the five models.)

Deeply cushioned reclining bucket seats are specially contoured to the shape of your back. A six foot driver has plenty of knee and headroom. There's more hip and shoulder room, too.

And power is there when you need it. (With our economical 4 cylinder, 2 litre overhead cam engine.)

What's more, the end result of our engineers' labours is something you can also *see*.

Outside, the Corona is trim, neat and elegant. Inside, you'll be surprised at the painstaking attention to detail.

And when they were satisfied that they'd turned out an automobile that was exactly right for the times, our engineers added a few touches that put it way ahead of them.

Like ESP. An electronic warning panel (Hardtop models only) that monitors 11 of the car's vital functions and actually lets you know, automatically, when something needs attention.

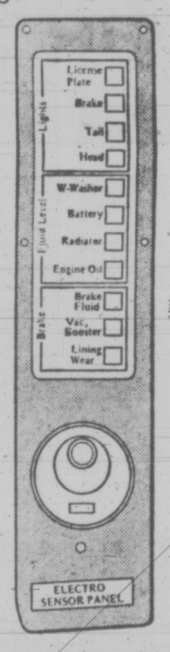

A new bandless 3-speed automatic transmission (optional) with a smoother shift and less maintenance than any other type.

And a gas saving 5-speed transmission. The console mounted 5-speed stickshift is standard (along with ESP) on the Corona SR Hardtop.

There's even an easy-to-remove instrument panel and simplified front end alignment system to hold maintenance costs down.

All in all, it's enough to convince even the most dyed-in-the-wool big car owner that he can give up his big car without giving up most of the things he buys a big car for.

For years we've been giving the small car buyer something to turn to.

Big car people, now it's your turn.

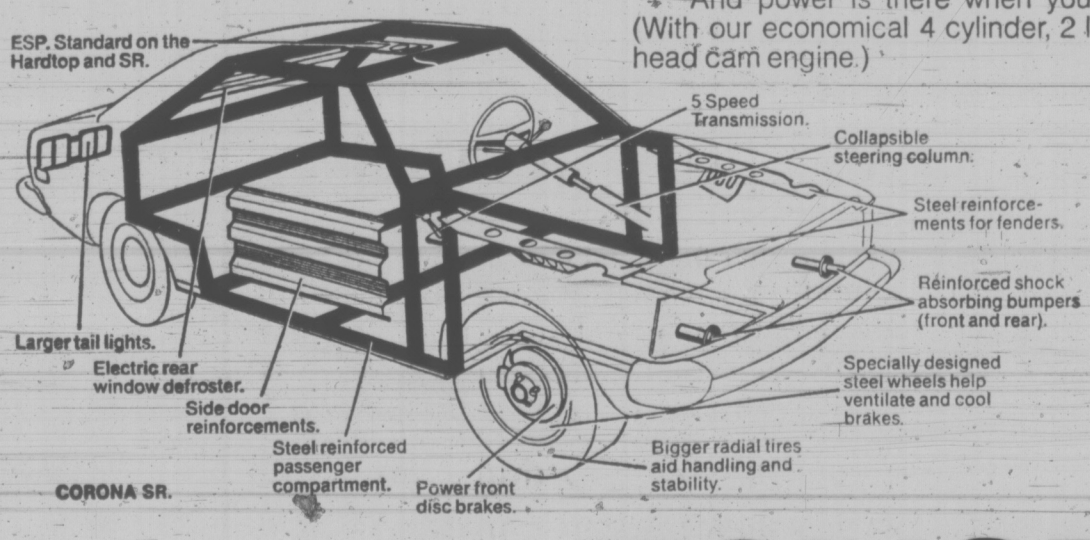

CORONA SR.

TOYOTA

See how much car your money can buy.

CORONA SR HARDTOP
CORONA 2-DOOR SEDAN
CORONA 5-DOOR WAGON
CORONA 2-DOOR HARDTOP

Check the Yellow Pages for the Toyota Dealer nearest you.

*Nationwide Consumer Testing Institute, U.S.A. Test results available on request.

the Bay

SPORTING BUYS

9 great ways to beat the cost of having fun!

W3 **Nylon hiker's tent by Taymor.** The total weight is only 3-¾ lbs. . . . and that includes pegs, poles, ropes, and carrying bag. Sleeps two comfortably, with zip door and nylon screening. Orange only, 7' x 5' x 3'4".

34.99

FOR THE HIKERS

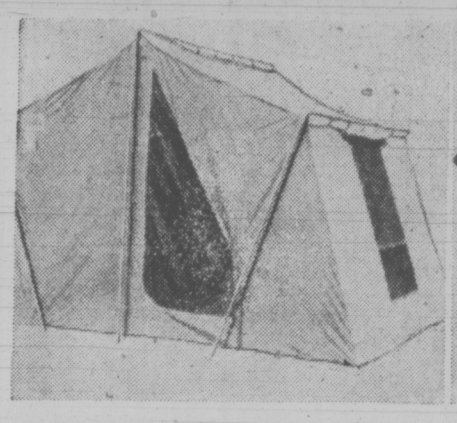

W1 **Roomaster 9' x 12' tent.** Woods' tent sleeps 6 adults in comfort. Outside frame makes it easy to assemble, and waterproof polyethylene floor keeps it dry.

99.99

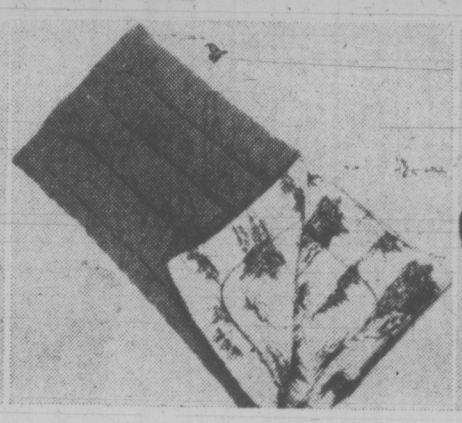

W2 **Baycrest 3 lb. polyfill sleeping bag by Pioneer.** Warm flannel lining, with 3 lbs. of lightweight but insulating polyester fill. Outside shell in various colours. 33" x 76".

14.99

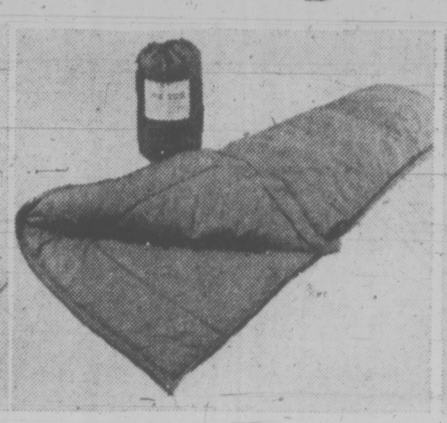

W4 **Dacron II hiker's robe.** Dacron II polyester fill is warm, lightweight, non-allergenic, and even machine washable! With cotton lining and nylon outer shell. Blue only. 34" x 76".

19.99

W5 **Baycrest down 'n' feather hiking robe.** Filled with 2 lbs. of the coziest down/feather fill, plus rip-stop nylon shell and lining. Comes with its own carrying bag too! 33" x 78".

52.99

W6 **Laurentian pack and frame.** Pack up your troubles in this urethane coated bag with a very lightweight aluminum frame. Padded shoulder straps adjust for easy carrying. Red only.

19.99

FOR THE LOOKERS

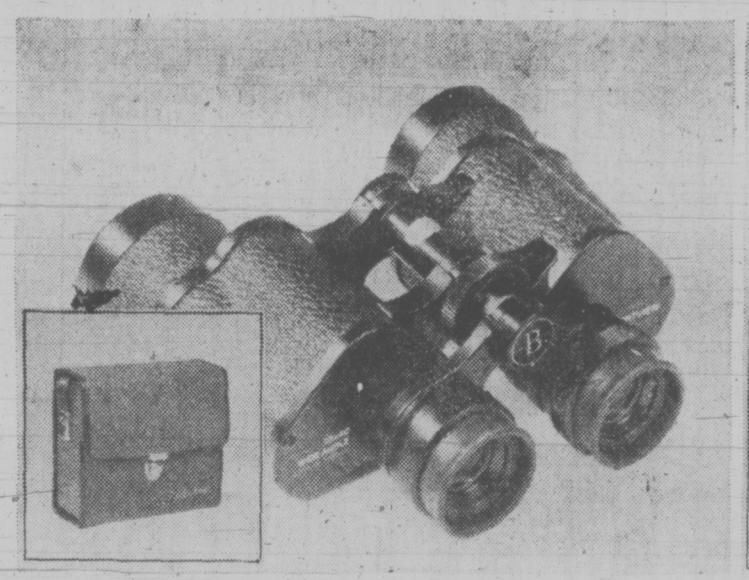

W7 **Bushnell 10 x 40 Sportview binoculars.** European styling with centre focussing and 420 ft. field of view at 1,000 yds. Weighs just 23½ ounces, and comes complete with case and straps.

39.99

W8 **Bushnell 7 x 50 boater's binoculars.** An extra bright model that's ideal for low-light conditions and marine use. Centre focussing, European styling, and 376 ft. field of view at 1,000 yds. Weight, 35 oz., height 7-⅛". Complete with case and straps.

38.99

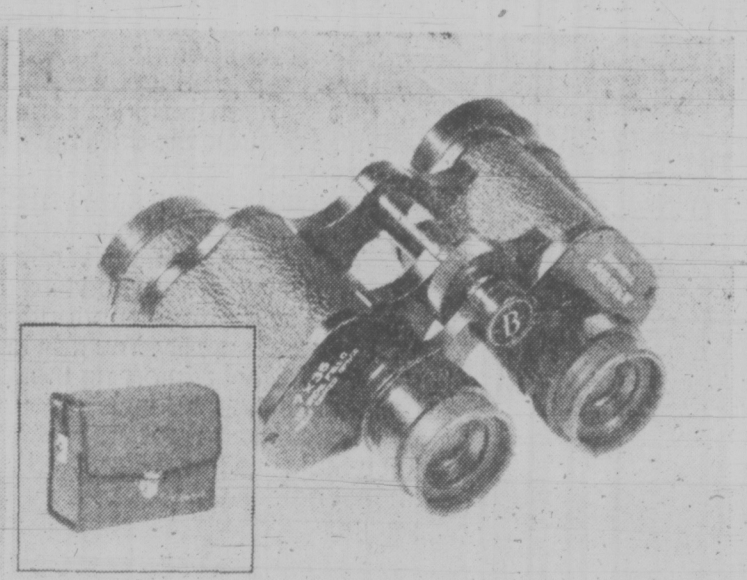

W9 **Bushnell 7 x 35 wide angle binoculars.** A great all-purpose binocular with 520 ft. field of view at 1,000 yds. Weighs in at only 21 ounces, and it's just 5" in height. Centre focussing, European styling. Complete with case and straps.

39.99

FOR THE TREASURE HUNTER . . .

WHITE'S MINERAL METAL DETECTORS

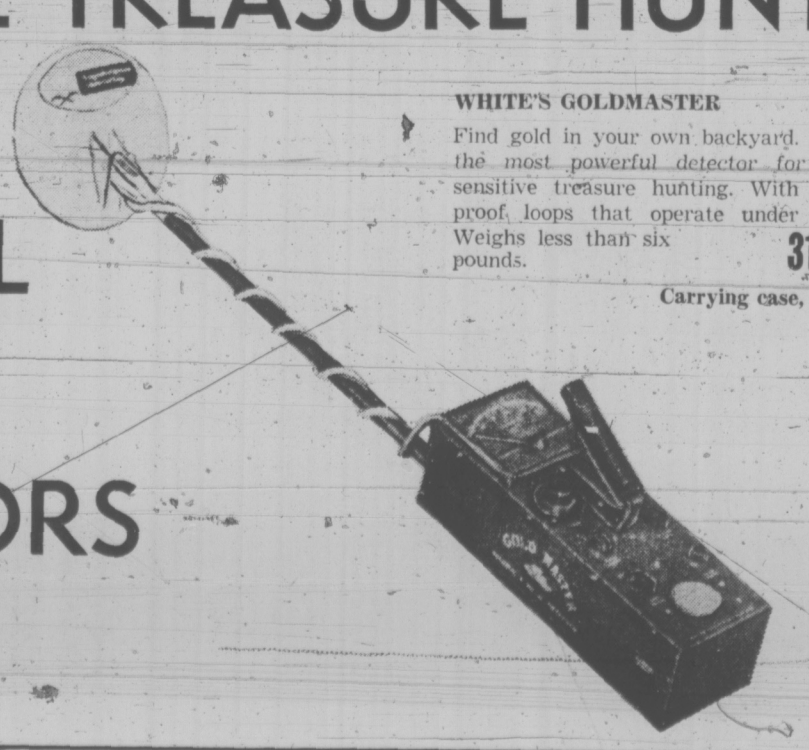

WHITE'S GOLDMASTER

Find gold in your own backyard. This is the most powerful detector for ultra-sensitive treasure hunting. With waterproof loops that operate under water. Weighs less than six pounds. **319.50**

Carrying case, **39.50**

WHITE'S COINMASTER

Who knows where those buried coins may be? This ultra-sensitive detector has a sensitivity meter, built-in battery check. Includes metal and mineral test samples. **249.50**

Carrying case, **29.50**

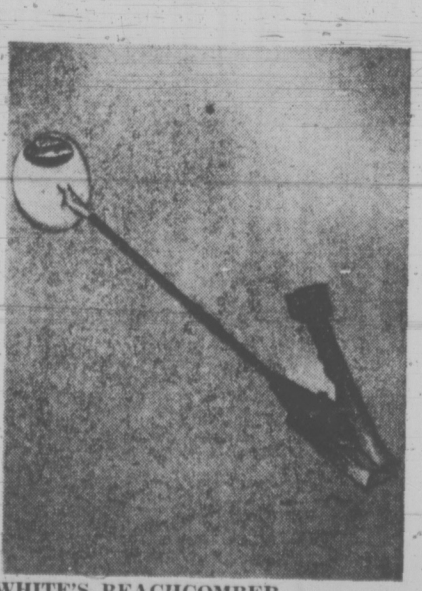

WHITE'S BEACHCOMBER

Comb the beaches for treasure. Adjustable loop for getting around corners, volume control, power switch, built-in speaker. 2 yr. parts and service. **99.50**

Sporting Goods, Downstairs

DAILY STORE HOURS 9:30 A.M. TO 5:30 P.M. THURSDAY AND FRIDAY TO 9:30 P.M.
PHONE 385-1311. FREE CUSTOMER PARKING.

Hudson's Bay Company

Victoria Times
THURSDAY JULY 18, 1974 19
SECOND SECTION

jack scott

That Bad Day for Uncle And Other Racing Stuff

This will be entirely about the sport of kings (and bums), but, first, I want Uncle to know that we hold no grudge against him. True, he was seventh in an eight-horse field. Still, as the saying goes, you can't win 'em all.

It's got to be something of a tradition that those of us who play poker regularly with Roy Jewel put an annual wager on his splendid beast when the time seems right and various members of the circle are delegated to carry the bet to Exhibition Park. This year it was my turn and with the money sewed firmly in my mittens I was off to the big city.

Apart from being an enormous horse, Uncle is distinguished by having only one eye, the other having been lost in a fire. One result of this is that he's not exactly crazy about a sloppy track. Other horses may keep going with mud in the eye, but when that happens to Uncle he's totally blind. As it happened the track was wet. Uncle was unhappy. And now we're all unhappy.

I shouldn't say that, really, because, win or lose, I love going to the racing, especially at that oval that overlooks the inlet and the North Shore mountains, quite possibly the most picturesque track in all the world. The fascination of the sport seems to grow each year and Little Saratoga, as we once called it, is, not surprisingly, enjoying its most successful year.

Vancouver is said to have more than its share of knowledgeable handicappers (they made Uncle the 20-1 longshot which just proves the point), but almost any veteran horseman will tell you that the public generally misses a good deal of the essential drama of a race.

★ ★ ★

As Jimmy Coleman has pointed out in his fine book, "A Hoof-print on my Heart," the fellow with two dollars on the nose of Sweet Sue is too apt to think it a good race if Sweet Sue romps home or a bad one if she wilts and so the gamble is all too likely to intrude on an appreciation of the finer points of the sport.

"I often think they might as well run billy-goats or guinea pigs," a trainer remarked to me once at Sandown after a favorite had been soundly beaten by an outsider in a wonderful race that mightily displeased the crowd. Yet there are many intangibles about the thoroughbred that, though they may not be understood by most of us, make racing the most durable of spectator sports.

Every thoroughbred, as Harry Filion was explaining to me the other day, is a direct descendant of the original three daddies of the breed. They were the Darley Arabian, the Godolphin Barb and the Byerly Turk, who were wed to English hunting mares more than three centuries ago to produce the speed of the Arabian with the stamina of the hunter. The very worst thoroughbred today will beat the best Arabian over anything more than a quarter of a mile, every time. So, you might say, it's their destiny to run.

"Improving the breed" is no mere phrase to give a little dignity to the racing mills. It's a continuing process of refining out anything that might possibly keep a horse from going like hell. Vast sums are spent to achieve the perfect, nebulous purity of swiftness and heart and when it is achieved, as in Secretariat, to take a modern example, vast sums are the reward.

★ ★ ★

I think you sense this best at the starting gate, though surprisingly few ever go there. Just before the chutes bang open there's an explosive, almost unbearable, atmosphere of vitality and tension. They're just dying to get out of there and to go and when that bell rings and the jockeys shout and they're on their way in a driving tangle of bright silk and shining, straining horse flesh, why it's as vital and beautiful a sight as anything created artifically by man.

All thoroughbreds are beautiful, but some are less beautiful than others. Man o' War was said to be as rewarding esthetically as he was at the payoff wicket. The horsemen say that a good-looking thoroughbred is generally a good performer, but it doesn't follow that an inferior-looking horse will be an inferior performer.

Perhaps the favorite of all horses that ever ran in these parts was Joey, who'd never qualify for a beauty prize and was, in fact, a bit of a runt. But, like Native Dancer and Needles he was a stretch runner who would come from far out of it. They do say that there was more than once when Joey, uncertain about getting up, with all those big bottoms in front of him, would simply bite his way through the pack.

Uncle is of that valiant, come-from-behind breed, too, and, just you wait, one of these dry days he'll be right back there in the winners' circle.

Fledgling Fliers Win Their Wings

By PAT DUFOUR
Times Staff

Fourteen fledgling teenage pilots are earning their wings at Victoria International Airport.

One of them has set his sights on becoming a member of the well-known Flying Firemen of Penticton.

The students are Royal Canadian Air Cadets from squadrons across British Columbia.

The six-week program, which would cost "well over $1,000," according to Victoria Flying Service chief instructor Arnold Parlee, is being financed by the defence department. The participants were chosen by the Air League (the civilian arm of the air cadet program) in Ottawa.

Parlee received his training as an air cadet at Sudbury, Ont. in 1954. This is the third year he's taught air cadets during the summer course.

"It gives me a chance to pay something back," he says.

He still remembers that exciting moment when he first soloed.

"I whistled all the way round," he recalled.

The course began July 2 and already all of his 1974 would-be pilots have taken to the air on their own.

One of the first to make it on his own was Flt.-Sgt. Bob Aubrey of Courtenay.

"I was pretty nervous," Aubrey confessed. "We just came in and then I was told I was going up alone. I was afraid I was going to blow it."

He didn't. In fact he says it was the best landing he's made.

Aubrey is 17. Between grade 12 studies and air cadet duties, he finds time for volunteer duty with the Comox fire department.

His ambition is to join the Vancouver fire department "and when I have enough flying time join the Flying Firemen of Penticton."

There are 13 boys and one girl — Sgt. Carol Hutton of the Victoria 89th squadron — in the course.

She's already learned that male chauvinism is taboo in the cadet world.

Capt. Howard Norquay, a retired Royal Canadian air Force pilot with 22½ years' service, supervises the course.

He explained how equality was stressed during the course.

"Every time somebody solos for the first time they get doused with water as an initiation. She was doused along with the rest — there were no holds barred. She claimed 'male chauvinism' but we told her 'had we left you out, you'd be in a position to claim discrimination.'"

On graduation, the cadets will have their ministry of transport's licence and be entitled to wear the air cadet power pilot's wing (badge).

But there's a lot of work ahead of them if they are to achieve their goal.

There'll be 40 hours of ground school and extra hours of cramming to get in shape for the stiff MoT exam. They'll be hitting the books, learning meteorology, navigation, aero engine principles, air regulations and airmanship.

They'll be putting in about 40 hours of flying time, a third of that time in solo flight.

The Air League and the defence department have been sponsoring such programs since the Second World War.

But things have changed.

"The cadets are much better prepared than we were," Parlee said. "They get a lot more ground school in their individual squadrons. They've got much more to back them up."

It shows.

WO Rick Klimek gets his solo initiation

Sgt. Jim Johnston gets thumbs up from chums as he takes off on solo flight

—Bill Halkett photos

Sgt. Carol Hutton ready for take-off

Fix Nordal Mall, Or Else: City

After months of getting nowhere in achieving improvements, the city of Victoria is toughening its stand with regard to the design of the proposed $10 million Nordal Mall development on lower Government Street.

In what would seem to be virtually an ultimatum, the city will inform the developers that the present design of the building is totally unsatisfactory, and it will have to be improved — or else.

Council will also make it clear that principals Fred Hill of Regina and Alan Graham of Calgary are required to come to Victoria for direct meetings with city officials, as the only way out of the present impasse.

Acting mayor Ald. Alf Hood confirmed today that the letter is being drafted.

He said the developers are being invited to come to Victoria and hear for themselves the design objections raised by the city's Advisory Design Panel, which are strongly endorsed by council.

"Basically we are still of the opinion that the development should go ahead but we are just not satisfied with the results being achieved," Hood said.

He said the design as it stands is "just awful," looking like "a series of parkades," and added: "It's a design I just could not accept anywhere in Victoria."

Hood and the alderman responsible for zoning and downtown planing, Ald. Mike Young and Ald. Sam Bawlf, attended the design panel meeting Tuesday where the panel's long-simmering frustration apparently came to the boil.

A city source said the panel members feel strongly that their reputation in the community would be cheapened if they approved a design so inferior from both functional and esthetic viewpoints, and so unsuited to the "sensitive" downtown location near the Inner Harbor.

The site is bounded by Government, Courtenay, Broughton and Wharf.

The source said the design "just doesn't work" and even such basic elements as the grade differences in the site haven't been properly worked into the overall design approach.

Because of the slope of the side streets, for instance, doors to the ground floor are left hanging a few feet above sidewalk level. And when this was pointed out to the designer he merely said he would "add some curving staircases."

Although architects were involved in the preparation of the original design concept that was approved in principle by council last fall, detailed design work since has been largely carried out by a designer-draftsman.

One official speculated the reason for this was the developers wanted to save on architectural fees. He said he thought the firm hadn't taken the design panel's objections too seriously, because they were "a bunch of Victoria architects protecting ther own interests," and sore that the commission had gone elsewhere.

The Nordal project is to include offices and a pedestrian mall linking Government and Wharf.

Claims Won't Stick On Thetis Tar Dumper

City council is being urged to write off a damage claim for $1,184 against Richard Alexander, the young man who polluted Thetis Lake two years ago by dumping crude liquid coal tar into the water.

In a report to the city finance committee today, city solicitor Jakob de Villiers said Alexander was believed to have been working at Port Alberni but "moving about," and the sheriff there had been unable to serve him with the claim summons.

"Even if he can be found it seems highly unlikely that he will satisfy the judgment in view of his life style," de Villiers stated.

BEGGING BAN NEAR

Victoria's draft bylaw banning begging on streets, squares and all public places was given preliminary approval today, with aldermen suggesting only minor amendments.

The bylaw doesn't stop street musicians from playing for coins, provided they do so without "in any way verbally, in writing or by gesture soliciting a donation."

But itinerant minstrels and anyone who performs "an acrobatic feat" in public must not hinder pedestrian or vehicular traffic, the bylaw states, and in any case they can't do their thing within 20 feet of a street used by vehicles or a pedestrian crossing.

Maximum penalty provided is $1,000 fine or 30 days in jail, or both.

Ald. Malcolm Anderson wondered whether the penalty should be more modest, saying "We don't want to crush a little fly with a sledgehammer."

But city solicitor Jakob de Villiers noted that such fines once established tend to remain in the statute books for years. "$1,000 may be one day's pay in five years' time," he said.

The commerce, tourism and industry committee approved an amendment to exempt from the begging ban persons soliciting donations on behalf of registered charities.

The bylaw will be formally introduced before city council next week.

Mini Bike Riders Trail-Less Now Cuthbert Holmes Closed

Young mini bike trail riders have nowhere to ride since Saanich's Cuthbert Holmes Park site was closed to them, a View Royal resident complained today.

"There were literally thousands of children that went in there and used that park with their trail bikes," said Jim Gillespie of 119 Helmcken Rd.

"The children have no place to go now," he said.

The 59-acre site on Island Highway near Burnside was closed to trespassers following the death last month of an 18-year-old Esquimalt motorcyclist there.

The site is owned by Saanich municipality, B.C. Hydro and the provincial government jointly and was dedicated as park land in 1968.

Gillespie, whose children have three mini bikes, wants the park made into a properly-supervised mini bike park for under-age children who can't ride their bikes on the street.

He said he knows many people who would be willing to act as volunteer supervisors.

He called a meeting with mini bike dealers on Saturday, and said all were agreed a mini bike park is necessary.

"We're very keen to get a proper mini bike park," said John Reeves, manager of the Capital Regional Safety Council.

"But I don't think you've got a hope of getting back into the Cuthbert Holmes Park," he added.

Reeves said it will probably be necessary to find an eight to 10 acre site farther out of town to set up a bike park, with a commissionaire to supervise and check each child entering the park.

Saanich deputy police chief E. L. Avison said problems in the Cuthbert Holmes site had mounted steadily in recent months, culminating in the death in June.

There had been previous incidents of broken collar bones and legs, as large motorcycles moved in on the young mini bikers and began jumping, racing and doing stunts, he said.

Avison agreed a mini bike park should be established with proper supervision provided.

Ten Win Athletic Awards

Ten Victoria youths are among 55 British Columbians to collect $34,500 in athletic awards and scholarships from the B.C. Physical Fitness and Amateur Sport Fund.

Beverley Cox, 1622 Richardson, is among five winners of the Premier's Athletic Award worth $1,000. Karen Egger, 856 Rock Heights and John Syme, 3475 Cardiff Place, were among 20 winners of the $750 Nancy Green scholarships.

Twenty-nine young athletes were awarded $500 B.C. Athletic Awards including, in Victoria: Catherine Auburn, 2282 Marlene Dr.; Grant Boland, 2424 Dryfe St.; John Dowling, 3215 Henderson; Rosemary Fuller, 906 Admirals; Doug Manning, 17-4061 Larchwood; Elizabeth Ogden, 20 Helmcken and Melvin Reeves, 1708 Bay.

The award-winners, who were chosen from 291 applicants, are university and college students rewarded for their athletic ability and scholastic achievement.

City Won't Act on Porn

Like their Saanich counterparts, Victoria aldermen have decided it's not up to municipalities to act against pornography and obscenity.

City council's caucus session gave the "received and filed" treatment to a letter from the Salvation Army, which urged council to join the fight against the "social evil" of pornography and obscenity.

BOOKS FOR SALE

More than 3,000 books will be sold at the Goodwill Enterprises book sale to be held at the Goodwill Rehabilitation Centre, 220 Bay Street, Saturday.

The sale will open at 9:30 a.m. and will continue until noon. The books cover a wide variety of subjects. They include some Canadiana, cookery and gardening.

More Kiddies Wanted

A Fernwood area summer activities program now has 30 children registered, double what it had on Monday, but it's still looking for more.

Five young people running Summer Recreation '74, an Opportunities for Youth project, appealed Monday for more children to join their group.

The project workers organize hikes, basketball, soccer, swimming and other activities at no charge to the children. They hope to get as many as 60 Fernwood area children ages 8 to 15 involved.

The group meets every weekday from 9:30 a.m. to 4:30 p.m. Interested children can come to the playground of Victoria high school near the tennis courts any weekday.

JELLY SIDE DOWN
nancy stahl

Having Twins Each Week

Writing a twice-weekly column is much like giving birth to a pair of seven-pound twins. While the general public may politely inquire "How ever did you DO it?" no one but your mother is remotely interested in hearing a detailed rendition of the actual birth pangs.

Nevertheless, I would like to point out that delivering a twice-weekly column is not easy. Especially in the summer.

Summer is an upsetting time for a columnist. Summer is noisy. Between the hysterical shrieking of the English sparrows and the distracting cacophony of all those maple leaves slamming into each other, I find myself more often than not reduced to sitting glumly in front of my typewriter seeing how many words I can make out of "Smith-Corona."

Once, for variety, I cleaned the typewriter keys with my old toothbrush, only to discover that it was my new toothbrush. At least it was new before I scrubbed the typewriter keys with it.

To make matters worse, the schools have thoughtlessly let both of my children out for the summer. If they are not draping themselves stickily over my neck, dripping fudgesickle on my Roget's Thesaurus, they are demanding to know where their pancreas is, whether turtles go to heaven when they die, and what I did with the thirty-seven snowballs they put in the freezer last February.

It does little good to protest that Mother is working, as the children are quick to point out that Kurt and Kevin's mommy said that writing a column is a cinch compared to having twins. It seems that Kurt and Kevin each weighed eight and a half pounds, and since Dr. Woodhouse (an absolute-gem-of-a-doctor-everyone-should - have - him) was positive that both babies would be born breech, he . . .

SALE of

Summer

Sandals

and

TENDER TOOTSIES
White Cross and Murry Selby
1/2 PRICE PLUS $1.00

VILLAGE SHOES
2238 Oak Bay Avenue
598-3031
Open Friday 'til 9 p.m.

GOLD'S FABRICS
Fashion Fabrics for Creative People

DECORATOR SALE
Decorate Your Home and Save On . . .

Woven Jacquards
Make your choice from four superbly styled, heavy woven, 100% acrylic dralon jacquards. All in beautiful shades. Fully washable. 48" Wide. Values to 9.95 yard! Yd. 3.88

Knitted Casements
Capture the daylight or have privacy at night with two beautifully styled knitted casements, 48" and 60" widths in an array of colors. Values to 8.95 yard! Yd. 3.88

Beautiful Fabrics
styled for your home all in our own Victoria stock!

Textured Velvet
Decorate your home with this beautifully textured, flocked velvet. 48" Wide. In shades of red, olive, gold, lilac and beige. Values to 8.95 yd. Yd. 3.88

Decorative Prints
Over a dozen exceptionally styled prints from traditional through modern. 45" Wide. A great addition to any room in your home. Values to 4.95 yard! Yd. 2.48

Malimo Weave
The most popular West Coast look at tremendous savings! Decorator shades of gold, olive, melon and purple. 48" wide. Hand washable. Values to 4.95 yard! Yd. 1.98

Antique Satins
A selection of our finest quality satins in a full range of elegant shades to complement any decor. 45"-48" Wide. Save now with these values to 6.95 yard! Yd. 3.28

Scandinavian Prints
Great styling for Scandinavian influenced rooms. White grounds complemented with brown, gold or olive green. 100% Acrylic. Fully washable. Values to 8.95 yard! Yd. 3.88

Gold's Services
Include a quality controlled, completely equipped drapery workroom, a free measuring service, complete installations and skilled in-home decorating advice at no cost or obligation.

GOLD'S FEATURE A COMPLETE DRAPERY DEPARTMENT IN EVERY MODERN NEW STORE!

GOLD'S FREE PARKING AT ALL STORES CHARGEX
VICTORIA — 1585 HILLSIDE
Mon. to Fri. 9:30-9, Sat. 9:30-6
• VANCOUVER
—2960 GRANVILLE and 11th AVE. (2 Floors)
—11th and Arbutus
Open Mon.-Wed. 9:30-6; Thurs.-Fri. 9:30-9
• SURREY—10653 KING GEORGE HWY.
(Across from Dell's Shopping Centre)
Open Mon.-Fri. 9:30-9; Sat. 9:30-6
• N. VANCOUVER—LONSDALE
Open Mon.-Wed. 9:30-6 Thurs. Fri. 9:30-9 Sat. 9:30-6

Transient Trend Reversed This Year

By THE CANADIAN PRESS

Drifting throngs of restless teen-agers that swelled youth hostels in summers past and turned public buildings and fields into emergency shelters, have largely disappeared this year.

Most youth hostels across Canada are operating below capacity this summer and there are fewer signs of the youth migration that was heralded by some as a symptom of social upheaval.

In a cross-Canada survey by The Canadian Press, some youth hostel operators say the decline is due to summer work programs and government grants that keep young people occupied. Others say publicity about hitch-hiking woes and perils have slowed the trend.

Still others say wandering has become unfashionable because of anti-youth backlash that associated teen-age rovers with the drug culture.

Douglas McLaren, president of the Canadian Youth Hostel Association (CYHA) says hosteling is in decline among Canadian youth and most lodging provided by his association is used by young Europeans who now are more affluent.

About 60 CYHA hostels are in operation across Canada and 90 per cent of the occupants are from foreign countries, travelling under the auspices of the International Federation of Youth Hostels, of which the CYHA is a member.

The CYHA has about 25,000 Canadian members who pay a subscribers' fee to take advantage of the international travel and lodging facilities that result from membership.

The survey shows about 125 hostels operating under the federal state secretary's department at a cost of about $1.5 million this year.

Liz Shea, a co-ordinator for the federal hostels in southwestern Ontario, said 500,000 young people passed through federal hostels last year and she expects a 30-per-cent increase this summer.

But McLaren said there is a trend to under use federal facilities while their costs are increasing.

In British Columbia, the number of federal hostels has been reduced to 25 from 29 last year, but government employees operating them are hoping for an increase in the number of users which totalled about 15,000 last year.

In Quebec, the number of federal hostels is down to 20 this year from 25 last year, said Gabriel Gosselin, provincial co-ordinator.

In Ottawa, Brian Gilhuly, director of the federal program, said the department decided last year to enforce a minimum fee of 50 cents a night at the hostels because most of the users were middle-class youth who could afford to pay.

"When we started, we said people who can pay, pay. People who can't pay . . . that's cool.

"But after a couple of years experience, we can see that the hostels aren't being used by down-on-their-luck-type people."

Costs this year range from the minimum 50 cents to about $2 a night.

The Newfoundland and Labrador Youth Hostel Association said it is operating seven hostels this summer, the same number as last year. With Newfoundland celebrating the 25th anniversary of its entry into Confederation, the number of users is expected to increase this year, a spokesman said.

One of the most unusual hostels is at Port aux Basques, Nfld. It is made up of four railway cars from an old trans-island passenger train that stopped running in 1969.

In Nova Scotia, federal hostels had 23,000 users last year and an increase is expected at about 12 hostels operating this summer.

New Brunswick had 15,000 users last summer at seven hostels and Prince Edward Island had 7,000 at one centre.

In addition, the CYHA said it is operating 10 hostels in the Atlantic region this summer, one less than last year because of decreased use.

In British Columbia, a CYA spokesman said the association's 200-bed Vancouver hostel was in full operation. The CYHA is operating five other hostels in the province including a new 20-bed unit at Chilliwack.

In Alberta, 10 federal hostels and 14 CYHA hostels were operating last year.

Youth Minister Horst Schmid of Alberta announced earlier this year that the provincial government had made plans to enter the hostel field, with an allocation of $150,000 for a Calgary facility.

AD PITCH DECEPTIVE

OTTAWA (CP) — Consumers, especially those living near the United States border, should watch out for deceptive sales of ovenware sets, says Consumer Affairs Minister Herb Gray.

The 31-and 35-piece sets, sold under the names Primrose Dream, Queen Victoria and Queen Mary, were manufactured in the U.S. and brought into Canada. Promoters are distributing handbills advertising the sets as worth $89.50 and selling for $15 to $20.

The true retail value is about $12 to $15, Gray said. Some of the handbills, distributed at factory gates, hair salons, banks and on the street also identified locations where sales of the goods would take place.

Complaints first were reported to the consumer affairs department in April. Nine men, all U.S. residents had subsequently been charged with misrepresenting the ordinary price of goods in violation of the federal Combines Investigation Act.

The department asks persons to be on the alert for these ovenware operations and to call the department's nearest office if they spot any similar ones in their areas.

Primrose Dream ad

dear abby

Promiscuity Root

DEAR ABBY: The letter from the 21-year-old girl who thinks she can hold a man by going to bed with him must have been written by my daughter. That's HER problem.

I can't communicate with her. She resents my advice. The first time she goes out with a man she goes to bed with him. I know it's true because I hear her telling her girl friend about it. (Could she be oversexed?) She lives at home, but meets her dates somewhere else and is dropped off at the corner.

She is a beautiful girl but she's never had a steady boyfriend, which is what she wants.

Once I suggested that she see a psychiatrist but she refused. Abby, you always recommend "therapy." Please tell me what a therapist could do for her and I'll get her to one if I have to drag her there. — Her Mother.

DEAR MOTHER: A therapist will try to help her to understand the reason for her behavior. (Promiscous people are usually very insecure and have a low opinion of themselves.) A therapist will try to help her build her self-esteem so she can develop better and more lasting relationships.

Don't "drag" your daughter to a therapist. Psychotherapy, unlike castor oil, which will work no matter how you get it down, is useless when forced on an uncooperative patient.

DEAR ABBY: I don't want to brag, but I would be very good-looking if it weren't for the bags under my eyes. I'm only 27, and I've had these miserable pouches since I was in high school, but they've gotten much more noticeable in the last few years.

I work in a large office and I'm constantly being accused of having been up all night or hung over because I always look so dissipated.

Abby, I get plenty of sleep and I am no big drinker. I'm too young for a face-lift. Can you help me? — Baggy.

DEAR BAGGY: My consultants advise me that the condition you describe is, called "Blepharochalasis." It's fairly common, and tends to run in families. (Some children have it.).

It's not necessary to have a complete face-lift to get rid of the bags.

DEAR ABBY: After 50 years of marriage, I lost my mate. Although we never were blessed with children, we had many nieces and nephews who always address us as "Uncle Herman and Aunt Minnie."

I recently married a lovely woman who had been a friend of the family's for many years. (She lost her mate, too.) Now I find that my nieces and nephews address us as "Uncle Herman and Bertha."

I don't mind being called "Hey you," but I think it's disrespectful of them to address my wife as "Bertha."

What do you think? — Same Old Uncle Herman.

DEAR UNC: I think you should tell your nieces and nephews that you'll gladly answer to "a monkey's uncle," but you'd appreciate it if they would call your wife "Aunt Bertha."

Free for the Asking

By HARRIET HART

The woman who has a closet full of clothes but never anything to wear is one who buys on impulse.

If your want to get the most from your wardrobe, read the small 16-page booklet "Sportswear—it's a matter of mathematics". It tells you that a wardrobe should be color coordinated and that well chosen separates are excellent for mixing and switching.

The booklet suggests you take a good look at all the separates you already have. In front of a full-length mirror try on every top, skirt and pair of pants and experiment with every possible combination. If something does not fit and cannot be fixed, forget it. Be daring! You will be surprised how many 'new' outfits you will discover without spending a cent. Then make a list of must buys and don't even let a super bargain tempt you to get anything else.

With one clever buy, you can create many attractive combinations. By changing accessories, you can look sporty or romantic.

The booklet offers lots of sound advice. It encourages you to borrow fashion ideas from the experts and to adapt them to your own taste. Have an open mind for new fashion ideas! Be a trend setter!

Send your request to: Union Label Department, International Ladies' Garment Workers' Union, 405 Concord Street, Montreal, Quebec H3A 1J4. Please allow at least 2-3 weeks for delivery.

YOUR HOROSCOPE

By SYDNEY OMARR

Forecast for Friday, July 19

ARIES (March 21-April 19): You may find yourself drawn in two directions at once. One direction centers on family responsibility. The other area is freedom, travel, experimentation. This is a dilemma. The resolution will come from one who helped you make decisions in past.

TAURUS (April 20-May 20): Study Aries message. There are persons around you who contradict themselves. Maintain balance. Keep on the straight-and-narrow without being a bluenosed prude. Means stick to principles but don't dictate to others. You will understand.

GEMINI (May 21-June 20): Some of your most charming assets surface — and are appreciated. There is romance here and profit. You may find yourself in the best of both worlds. Don't permit heights to cause dizziness. Another Gemini and a Virgo could be featured.

CANCER (June 21-July 22): Cycle is such that family may feel you are off base. However, it is best to follow your own dictates. Your timing is on target. There is money question which should be resolved — it involves mate, partner. Taurus, Libra persons are likely to be in picture.

LEO (July 23-Aug. 22): Aura of mystery surrounds. Glamour, film, television appearances project into picture. Relationships may not be "real." Means that what occurs could be, in large part, due to your wishes or imagination. There will be whispers of sweet nothings. Keep balance!

VIRGO (Aug. 23-Sept. 22): New Moon in area of chart that indicates yearnings, desires, wishes — you will undergo somewhat of a transformation. Member of the opposite sex comments on it. You could become inextricably involved. Capricorn, Cancer individuals figure prominently.

LIBRA (Sept. 23-Oct. 22): Your style, message gets across. But there is no script. What you do spontaneously is likely to succeed. Know it and act accordingly. You are capable now of reaching more persons than in past. Degree of recognition comes your way.

SCORPIO (Oct. 23-Nov. 21): Your basic urges find outlets. Don't restrict, constrict or berate yourself. You do have life of your own to live. Creative juices manifest. Leo, Aquarius persons figure prominently. You find a better way to get ideas across. Communication is accented.

SAGITTARIUS (Nov. 22-Dec. 21): Emotions dominate. You feel more than you reason. Key now is to achieve balance. Intuition is on target — but logic should not be tossed aside. Aquarian plays significant role. Accent is on investments, interest payments, money associated with partner, mate.

CAPRICORN (Dec. 22-Jan. 19): Lie low. Tie loose ends. Finalize agreement. Check contracts, documents. Be positive of rights, permissions. One in charge will trust you with assets. Be ready for alternatives. Refuse to be caught off guard. Make surprise element work in your favor.

AQUARIUS (Jan. 20-Feb. 18): Your influence is felt in many areas. You may not receive direct recognition, but your policies bear fruit. Be patient. Study Capricorn message. Low key approach is best — another Aquarian will help fulfill mission.

PISCES (Feb. 19-March 20): Someone may be dealing seconds — or from bottom of deck. Means let buyer beware. Word to wise here should be sufficient. Do some personal checking. Investigate. Find reasons why don't be satisfied with superficial explanations.

IF TODAY IS YOUR BIRTHDAY you are dynamic, impatient, creative, original and a sucker for a sob story. In August, you make new contacts and your ego will be nourished. Member of opposite sex plays significant role. Leo, Aquarius persons figure prominently in your life. You love food and you have been known to imbibe in strong waters. You are charming, stubborn and spoiled by opposite sex.

Why let the world dance by you, when it's so easy to take the first step?

When you get together — get together! What ever your excuses for staying in the background — let the world's foremost dance instructors change all that *today!*

A few lessons are all you need — especially now that "touch" dancing — dancing *with* your partner is back!

Come alive — put an end to boredom! Life at Arthur Murray's means new friends — and a bustling, fun-filled year-round social calendar!
The cost? Surprisingly low! Enroll today.
Phone now for an appointment!

Arthur Murray
FRANCHISED DANCE STUDIO
—where you keep in touch with today.

715 YATES STREET
Phone 385-1476

SPECIAL OFFER!
For new students only!
10 Lessons plus 5 Studio Parties for only $35. Call us!
We guarantee you'll love it!

SALE!
Women's Shoes

Florsheim, original price $30 - $34 ..... NOW from $15
Clarks, original price $20 - $26 ..... NOW from $15
Salamander, original price $28 - $36 ..... NOW from $16
Bandolinos, original price $19 - $23 ..... NOW from $12

OLD COUNTRY SHOES
"We Serve You Right!"
CHARGEX
Downtown
635 JOHNSON STREET 383-7012

We're working on the concept that better VOLVO service results in better VOLVO Sales.
McCALLUM MOTORS
1101 YATES D6822 382-6122

family

Cubans Debate Family Code

HAVANA (Reuter) — Cuban men soon may have a legal obligation to wash dishes and share other domestic chores with their wives under a "family code" now being debated by the Cuban people.

The new code would replace antiquated laws governing family relations, inherited from the Spanish colonial era. It aims, among other things, at implementing the full equality of the sexes.

Although Cuba has undergone dramatic social changes since the 1959 revolution which brought Fidel Castro to power, family relationships are still often governed by the old concept of male superiority.

The draft code is being discussed and argued at meetings called by the island's mass organizations and trade unions. The commission of juridical studies, which drafted the code, urged the people to propose amendments if they did not agree with its contents.

This is part of the authorities' bid to turn every Cuban into a legislator. All new laws are debated by the entire population and often returned with modifications before their formal approval.

The Castro government has gone a long way towards emancipating this Caribbean island's female population, and about half a million women have joined the labor force in the last six years.

But the government still is meeting strong resistance from tradition-inclined husbands who consider themselves the masters in their families.

In the old civil code, marriage was considered as a "contract" which implicitly recognized the husband and father as lord and master in his own family. The new family code defines marriage as "the voluntarily concerted union of a man and a woman legally joined to live their lives in common."

One aspect of the new code is that a man and woman will be able to get married without witnesses.

The legal age for marriage has been lowered to 16 for girls — 12 in certain cases which the code does not spell out — and 18 for boys. However, a boy of 16 will be able to get married under certain "exceptional" conditions.

But if, on the whole, it will be even easier than hitherto to get married in Cuba, divorce will be more difficult. Since the revolution, it has required only a simple formality and the Cuban authorities are probably alarmed at the divorce rate.

The fact that one of the parties to the divorce will be able to claim alimony from his or her estranged spouse is a novelty in revolutionary Cuba. The payment of alimony, however, will in no case be allowed to exceed a period of one year.

The children, if any, will not automatically be entrusted to the mother. The decision on custody will rest with a tribunal.

The draft code also eliminates all former distinctions between legitimate and illegitimate children and proclaims that all must be considered equal.

Store Security Not So Secure

By DON VIPOND
Times Staff

Mrs. Ulla Fekete, 28, was a store detective in Victoria for nine months and she has been left wondering why the stores — and the store detectives — bother.

While one of the three security staff where she worked until recently was gathering evidence against one shoplifter, she estimates another 10 or so shoplifters were busy elsewhere in the store.

That's how popular shoplifting is, she says, and that's how thin security staffs get stretched.

She says that when she did assemble what she considered a solid case against a suspect, she sometimes saw it dismissed in court or a suspended sentence handed down.

The store staff where she worked were not allowed to assist her when she stopped, or tried to stop, a suspect. But some of them probably wouldn't want to anyway, she says, because they felt harassed by their own security people.

Not only that, getting involved could be dangerous.

Mrs. Fekete is still nursing a sore back after being grabbed by a 250-pound man she stopped as a theft suspect. He was charged with assault but never showed up for his trial.

To prepare her for this kind of job, she got two weeks training from one of the security firms which supplies some local stores with personnel. She summarizes the training as "poor."

Starting pay for store detectives when she began work last year was $2.06 an hour, rising eventually to close to $3 hour.

While employees like herself might work as much as eight hours a day, they were still classified as part-time workers and so were not eligible for fringe benefits.

Most of the store detectives she talked to feel as discouraged and depressed about the job as she does, she says.

She believes store detectives should work in pairs, to gather better evidence and to protect each other. Working alone it's hard to watch a suspect closely and stay unnoticed.

From her experience, has she found a profile — a typical shoplifter?

No, she says. They come in both sexes and all ages. While most are young people, she has seen them at five years old and at 87. They appear about equally divided between men and women.

Shoplifting is made so easy by the open displays in stores some people simply find the temptation too great to resist, in her view.

Many girls tend to pilfer at the cosmetics counters. But some teenagers steal to order, taking things like tape decks they have already arranged to sell.

Perhaps there's one thing shoplifters have in common. Almost every one has money with them when they're caught. Mrs. Fekete says most have at least $15 and one girl she nabbed had $300.

KITE-MAKING under the tutelage of Oak Bay recreation counsellor Ann McAllister are youngsters taking part in the municipality's summer program. Fifteen teenage counsellors have been hired to organize activities for children aged 5 to 13 Monday to Friday till school starts again.

Challenge to Evil First in Ages

elizabeth forbes

This week's award for effort must surely go to Capt. Stan Radcliffe, Salvation Army's public relations officer who announced Sally Ann's intention to fight the current "social evil" of obscenity and pornography.

It's the first public committment to such a fight in a long time. And it calls on municipalities, service clubs, other organizations and individuals to help.

The statement of concern (drawn up by the Sally Ann's commission on moral and social standards and issues) condemns the portrayal of violence, brutality, crude nudity, sexual intercourse and sexual perversions, in books, magazines, films, on television and in the theatre.

It also expresses the belief that obscenity and pornography "demean human dignity, cater to lust rather than love, advocate promiseuity . . . and are contributing factors to moral corruption and socially destructive conduct."

A courageous statement! Long needed! It should be read, considered and acted upon, not only by one group or one association, but in a combined move that would show we are all concerned. Deeply concerned.

That it would be a hard fight is conceded. The writing and printing of pornographic and violent and brutalizing literature is big business. Its distribution has increased one hundred percent in the last decade.

Even magazines that once were considered as straight forward family reading are now slanted to incite curiousity into erotic ways of life.

It's no use shrugging our shoulders and mouthing the old belief that this type of filth has always been and always will be with us as long as human minds work the way they do.

That may have been alright in years long past. But in this modern age, with modern ways of mass production and quick and easy mehods of distribution, the influence is not confined to the few. It involves every man, woman and child.

Literature that incites curiousity in brutality and erotic beliefs, may not come into your homes. The hard core magazines and books that print nothing but that sort of stuff may not be found on your reading tables.

Nevertheless there is an increasing demand for this filth. It is selling either from curiousity or through the fact that in an age of permissiveness we are developing a type of mind that thrives on that sort of thing.

Naturally this flood of obscene literature, films and plays would not have increased so astronomically if profits were not to be made.

Millions of dollars have been poured into the business and fortunes are being made by those who care little for the human soul or for that matter, the human body.

The Salvation Army, through Capt. Radcliffe, has taken a stand that deserves loud applause.

It is appealing not only to municipalities and responsible organizations but to the federal government to clarify and strengthen legislation that would ban the public showing of films which exploit violence and sex and to strengthen anti-obscenity regulations for radio and television, through the Canadian Radio and Television Commission.

It is also appealing to you, as individuals, to look carefully in the stores where you buy your reading material and if you see a shelf of objectionable and obscene writings, communicate your concern to the merchants. Or even boycott such a store.

Yes! I know this approach has been tried before.

About 10 years ago a group named the Victoria Section 150 Committee, headed by Canon Hilary Butler, tried to foster public interest in condemning poronographic literature. And its program included the individual approach.

That its success was nominal is evident today in the staggering increase and the blatant advertising of violent and pornographic literature.

Nevertheless, it is one way and a very important way in which we can let dealers (both retail and wholesale) know we do not want filth, brutality and obscenity on the newstands.

Follow it up with letters to your municipal governments, your provincial Members of the Legislature and your federal Members of Parliament, urging that laws be tightened and changed to help abolish this insidious sickness that is corrupting an ever increasing percentage of our population . . . including our young.

Back the Salvation Army in its effort. Don't sit on the sidelines. Act . . . and act now! You are needed to help turn the tide.

Teacher Leaves Post To Tramp Mail Route

CHADRON, NEB. (UPI) — Why would a veteran college biology teacher give up her position to take a job as a rural mailwoman?

To watch birds? Count pheasants? Keep track of deer?

Precisely, says Doris Gates. She is fulfilling a lifelong hankering for a mail route of her own to make the most of her lifelong love for the outdoors.

Her action came as a shock to friends and students after 34 years of teaching, the last 19 of it at Chadron State College, but it was something she had in the back of her mind since she was a collage student herself.

She sometimes made the rounds with a cousin who was a mail carrier, she said, and always carried the notion that she would like to have a route of her own.

This year, she signed a four-year contract to take over an 82-mile route that winds south of here through the Pine ridge country along such colorful trails as Deadhorse Road.

There will be 25 patrons on the route and that amounts to a lot of new names to memorize.

"I'm sure I'll be earning my money," said Gates. "But I wanted to be outdoors more and try something new."

Home Grille Buying Tips

If you're planning to buy new barbecue equipment this summer, there are several things you should consider besides price: portability, kinds of food you want to prepare, size of your family, and type of fuel you prefer to use. If you want to cook with charcoal, consider the kettle-style barbecue. A rotisserie should be the kind that plugs in, rather than uses batteries. A gas barbecue or grill can be connected to a gas line; consult your gas company. Electric barbecues are available in two types. One kind has an element that gets hot, but still requires the use of charcoal under the element. The other has ceramic or lava briquets that get hot and act like charcoal. Of the three types of barbecue, the latter two are relatively expensive.

Alarm Recommended

TORONTO (CP) — A heat detector mounted in a ceiling is one of the best devices a homeowner can install to ensure early warning when a fire breaks out, fire prevention authorities said Wednesday.

Peter Petrie, deputy chief of the fire prevention bureau, was asked to comment on a fire last Saturday that took the lives of three children of a Toronto doctor whose home had a heat detector mounted in a baseboard instead of the ceiling.

Petrie said a heat detector, which sells for $8.50, is a device especially recommended for air-conditioned homes because the cool-air ducts can recirculate smoke through every room in the house.

Petrie said a smoke detector, selling for $40 to $90, is a far more efficient warning device.

Step out in Style
IN GOLD CROSS SHOES
Comfort for the lady of fashion.
Shoes with Comfort Always at
King's
1453 DOUGLAS ST.

ROSE'S JEWELERS MID-SUMMER
WATCH SALE
SAVE UP TO 1/2 ON FAMOUS MAKES
PARK FREE
City Parkade on Johnson St.
Easy Terms—Layaway, Chargex
ROSE'S LTD.
1317 DOUGLAS ST. JEWELERS

our largest selection ever!
ON DISPLAY DURING OUR
CLEARANCE SALE
beautiful Spring & Fall fabrics; even Raincoatings! at
3.29 Yard
Until JULY 27th
master charge
CHARGEX
Allan's Fabric House
FABRIC HOUSE
UNIVERSITY HEIGHTS SHOPPING CENTRE
3970 SHELBOURNE STREET, PHONE 477-8021

NEW, LOW PRICES
Save up to $24 a pair at Munday's now

Famolare from $26 to $44	Now 13.95, 19.95
Amalfi from $36 to $50	Now 19.95, 27.95
D'Antonelli from $31 to $33	Now 17.95, 19.95
Coach and Four from $28 to $30	Now 11.95, 15.95
Florsheim from $31 to $33	Now 19.95
Bally from $40	Now 23.95
1200 Pairs of Sandals and Clogs from $15 to $34	Now 7.95 to 19.95
800 Pairs of Short Lines from $23 to $53	Now 7.95, 13.95

Cash, Chargex or Mastercharge
Munday's
1203 Douglas St. 383-2211
ALL SALES FINAL AT SALE PRICES

WISER'S INTERNATIONAL INTRIGUE.
From London: We took the finest British gin and made a perfect Canadian copy. So dry, so crisp, it's obviously Wiser's International Dry Gin.

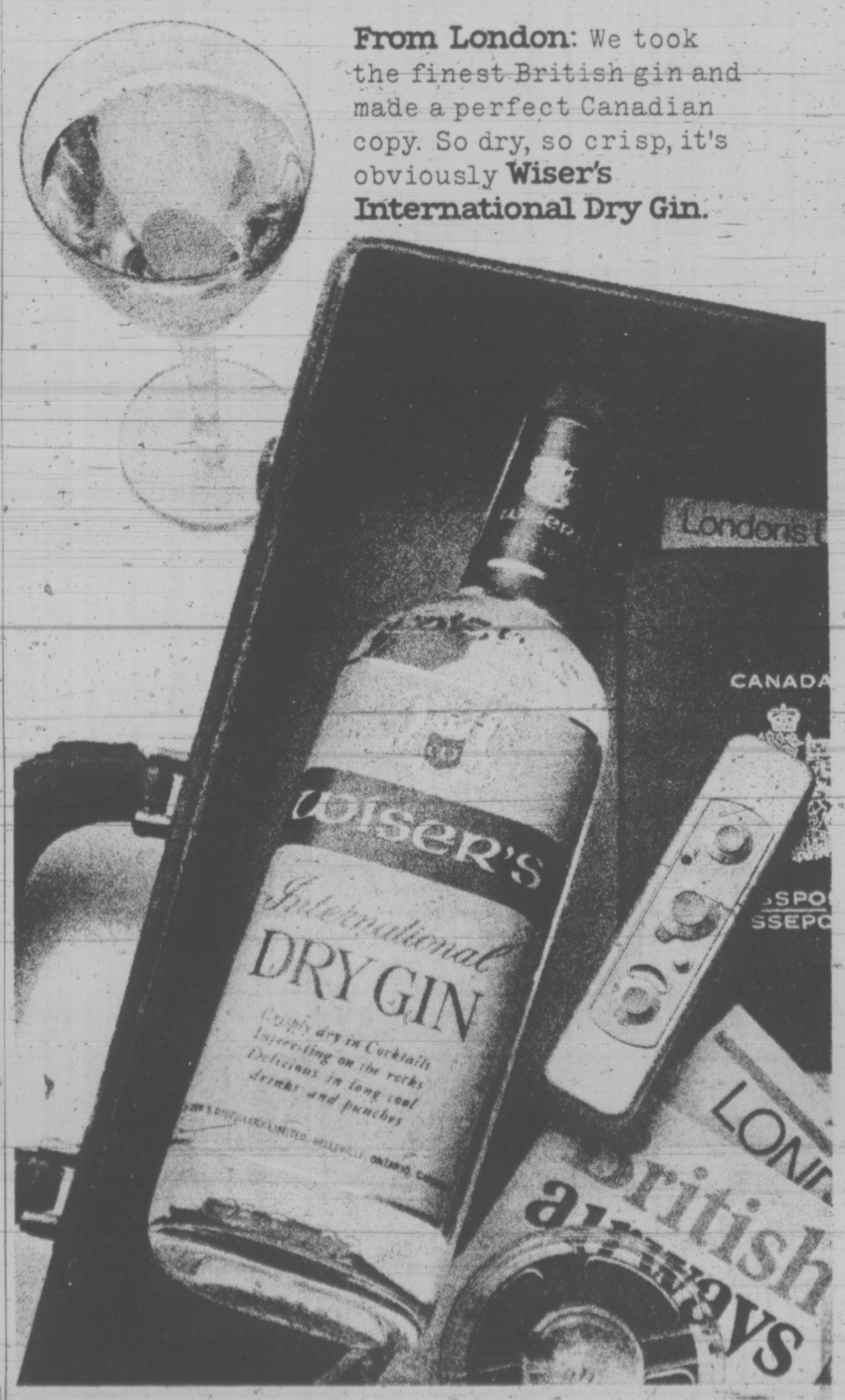

Impeachment Recommendation Expected by Next Weekend

WASHINGTON (WP) — After 10 weeks of sitting behind closed doors hearing the evidence, the House Judiciary Committee will decide next week whether to recommend that the President of the United States be impeached.

Next Monday or Tuesday the committee will begin meeting in open — but not televised — sessions to debate and vote on articles of impeachment. Chairman Peter W. Rodino (D-N.J.) said a final committee vote is expected by next weekend.

A vote for impeachment by committee sending the issue to the full House seems assured. The White House has virtually conceded a vote against President Nixon in committee, though some Nixon stalwarts such as Rep. Charles Wiggins (R-Calif.) insist that when the committee sits down to reflect on the evidence it will find no grounds to recommend impeachment.

Almost all the 21 Democrats on the 38-member committee appear sure votes for impeachment. Rodino was quoted recently as saying he expected all 21 would end up voting for impeachment.

The crucial questions are whether the three Southern Democrats on the committee and some Republicans will join in an impetchment vote to give the vote a sufficiently bi-partisan look to push it through the House. If Reps. Walter Flowers (D.-Ala.), James Mann (D-S.C.) and Ray Thornton (D-Ark.) voted for impeachment it would make it a respectable vote for southerners in the House who could go either way. Similarly if four or five committee Republicans voted for impeachment it could bring along a number of wavering Republicans in the House.

Questions members must face up to are not only does the evidence show grave misconduct by the President, but these threshold questions: What are impeachable offenses? What is the necessary stand of proof?

The President argues that the committee must find him guilty of a crime in the exercise of his office to recommend impeachment. The committee staff and most scholars insist he can be impeached and removed from office for serious misuse of power which need not be an indictable crime, but might be much more serious to the welfare of the country.

In giving weight to the evidence, may the committee act simply on a showing of probable cause, like a grand jury, or must it find the president guilty beyond a reasonable doubt, like a trial jury, or something in between? The House action is not a trial, but more like indictment by a grand jury. If the House votes impeachment, the senate would trial the charges. These are subjective judgments each member must make for himself. The committee as a whole must decide whether to draft narrow or broad articles of impeachment, for instance whether the president should be impeached for a single act such as approving payment on hush money to Watergate defendants on March 21, 1973, or to cite a list of actions as showing he failed to carry out his constitutional duty to "take care" that the laws are faithfully executed.

Tuesday, Mr. Nixon's lawyer, James D. St. Clair, will briefly sum up the president's case against impeachment. For the rest of the week, the committee will meet informally still in closed session preparing for a week of debate and voting.

At these closed sessions, the impeachment staff will present "theories of the case." These will list each of the allegations against the president and detail evidence for and against the allegation. The charges include the Watergate cover-up, misuse of federal agencies to punish political enemies, improper actions in exchange for campaign contributions, the president's personal finances, break-ins by the White House "plumbers," bombing Cambodia, his contempt of the committee by defying its subpoenas.

The impeachment staff has been at work for weeks drafting possible articles of impeachment for committee consideration.

Recently, Rodino created an informal Democratic task force to draft its own articles. Committee Republicans divided into task forces recently to bone up on different aspects of the case to prepare for next week's debate.

If a majority of the committee votes for impeachment, the issue is expected to go to the House floor about mid-August for two weeks debate. If a majority of the House voted impeachment, the issue would move to the senate where a two-thirds vote would be required to remove the president from office. Only one president has ever been impeached — Andrew Johnson in 1868 — and he was acquitted in the senate by the margin of a single vote.

POISON PRICE MAY BE HIGH

VANCOUVER (CP) — Conclusions that toxic contaminants in the weed and brush killed 2,4,5-T can be tolerated by humans in small doses without harmful effects, were challenged Tuesday by a Vancouver biological statistician.

Such conclusions are part of the rationale for use of the herbicide under government controls that weigh weed-killing benefits against possible hazards to humans and animals.

Dr. Theodore D. Sterling told the Royal Commission into the Use of Herbicides and Pesticides in B.C. that the use of the phenoxy herbicide may be more costly than expected. It contains contaminants called dioxins that so far cannot be entirely eliminated in manufacturing, though which now are reduced to a fraction of former quantities.

"In your opinion," asked Commissioner Dr. William D. Powrie, "should 2,4,5-T not be used in B.C.?"

"That's a very difficult question," replied Sterling, a Simon Fraser University professor and chairman of the university's computing science program. "To answer it is to say everyone wants to use 2,4,5-T. Farmers want to use it, and foresters and agriculturists, because it is useful to farmers and forestry. The problem is the price you may have to pay for the convenience of having what you want. But the price may be more than you can afford."

Sterling has served as consultant to both U.S. government agencies and to companies concerned with problems of pollutants and their effect on human health said his brief.

But Sterling told the commission:

"Claims that small doses have no effect are false. The data on which they are based are not adequately analyzed."

He said Dioxins are "... terribly terribly toxic," and the use of 2,4,5-T is acceptable only if the need to control growth of weeds and brush is overwhelming even in the face of dangers.

"But if you play around with these things you expose yourself — opening yourself constantly to new exceptions."

He challenged studies produced by chemical manufacturers concluding that no effect levels of dioxins in 2,4,5-T had been reached.

"I question seriously whether we have the right to use man as a divining rod to find out if things are toxic," he said, "just because a number of commercial interests feel it is a good thing.

Woodward's

get a beautiful 8"x10" Living Color Portrait

88c* *Plus 50¢ Handling

* Babies — children — adults — groups — 1 Special of each person singly 88¢, plus 50¢ handling. Groups $1.09 per person, plus one 50¢ handling.
* Select from finished pictures in radiant black and white and living color.
* Bonus quality "Guaranteed Satisfaction."
* Limit — one Special per child.
* Fast delivery — courteous service.

STUDIO HOURS: Daily 10:00 a.m. - 1:00 p.m. 2:00 p.m. - 5:00 p.m.
Thursday and Friday 10:00 a.m. - 1:00 p.m. 2:00 p.m. - 7:30 p.m.
Woodward's Children's Wear, Main Floor

Give your screwdriver a new twist.

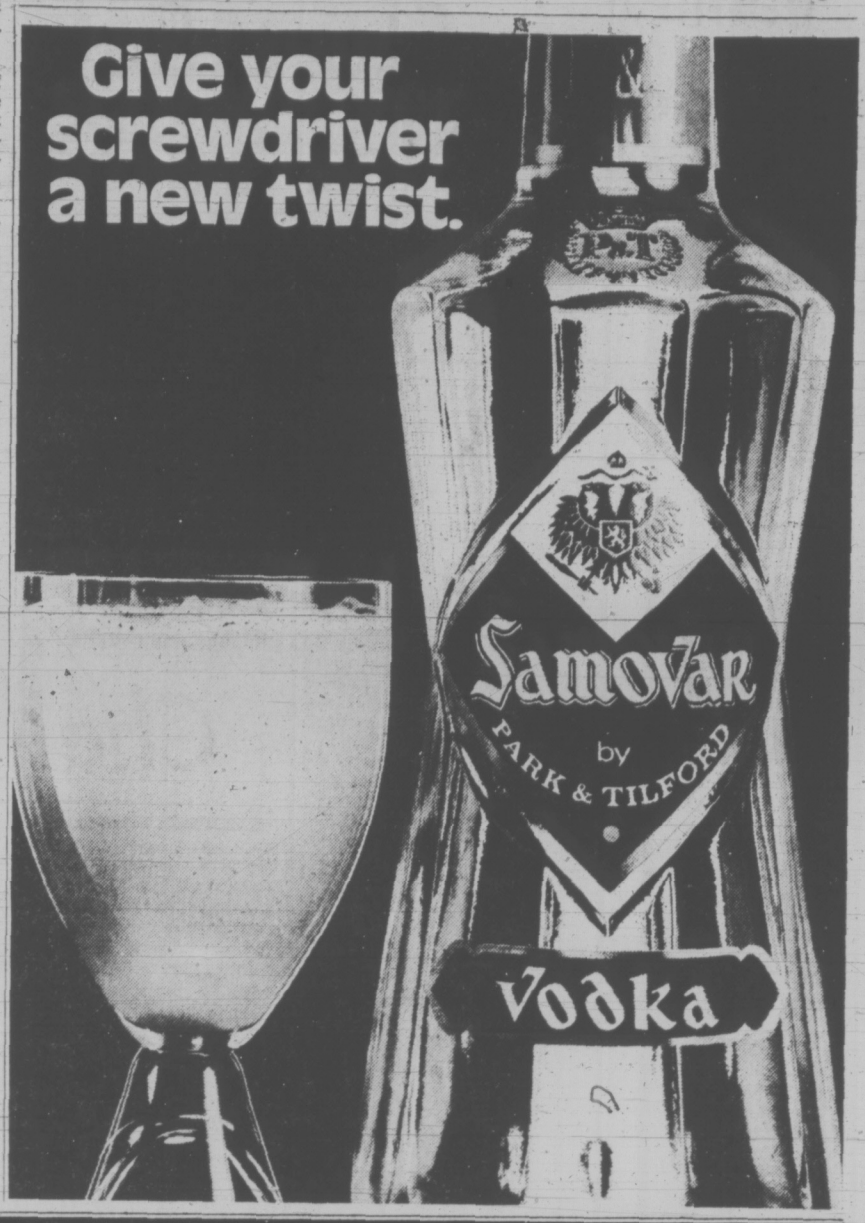

Victoria Meat Market
625 Johnson St. 383-9234
House of Quality
And
LOW, LOW, LOW PRICES

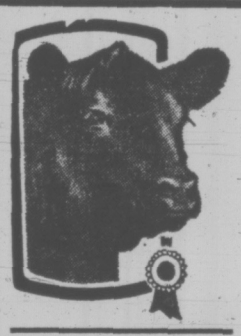

• Poultry Feature TURKEY DRUMSTICKS 47c lb.

• JUICY, TENDER BEEF PRIME RIB ROASTS 1.19 lb.

RUMP ROASTS 1.49 lb.

• Lamb Patties Breaded. 79c Lb.

Boneless BARONS 1.69 lb.

BOLOGNA By the Chunk lb. 49¢	• Regular WIENERS lb. 59¢	• Bar-B-Q WIENERS lb. 69¢	• Smoked SPARERIBS lb. 69¢
Breaded Pork Sausage lb. 69¢	• Our Own Delicious Head Cheese 12-oz. Cups Each 49¢	GROUND BEEF In 30-lb. Lots lb. 79¢	PORK NECK BONES or RIBLETS Barbecue them. lb. 29¢
OXTAILS lb. 39¢	Pork Liver lb. 59¢	Fowl Livers In Approx. 5-lb. Bags lb. 29¢	Beef Kidneys lb. 49¢

ORDER NOW ★ FREEZER MEATS ★ STOCKS LIMITED

• BEEF SIDES	• BEEF HINDS	• BEEF HIPS Full Baron
89c lb.	1.09 lb.	99c lb.

No Charge for Cutting, Wrapping and Freezing.
Prices Effective July 16th to 20th, or While Present Stocks Last.
We Reserve the Right to Limit Quantities.

Congratulations to GEO. BURGESS 2010-647 MICHIGAN ST., Victoria WINNER OF OUR WEEKLY $20 GIFT CERTIFICATE

3 DAYS: JULY 18, 19, 20

mid-year clearance

PARTICLE BOARD
4 x 8 — 5/16", 3/8" Sale Price 3.70
1/2" 3.90 5/8" 4.25 3/4" 7.10

FIR PANEL ENTRANCE DOORS
3' x 6'8" x 1¾"
Reg. 89.95
CLEARANCE SALE 49.95

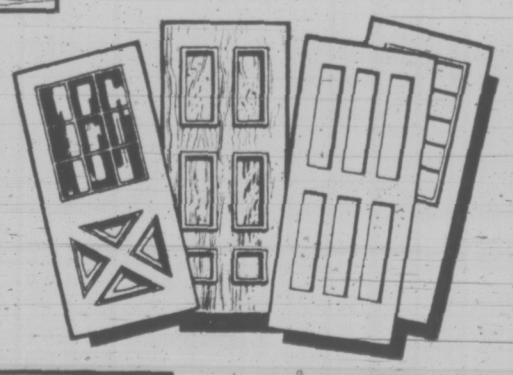

PATIO SLABS
10"x20"x2¼". Plain grey.
Reg. 89c each.
SPECIAL, each 69c

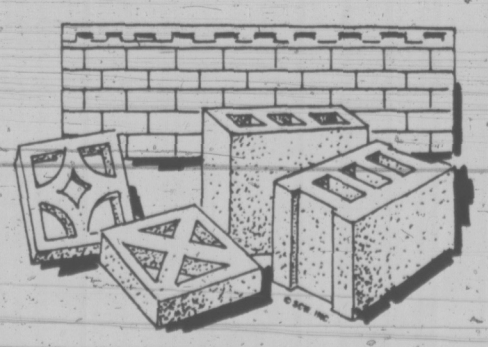

Original Full Size Half Round

C.I.L. HOUSE PAINT
Now available from C.I.L.
LATEX GLOSS HOUSE PAINT
Ideal for that fence project.

CORE SLABS
Give-Away Price EACH 30c

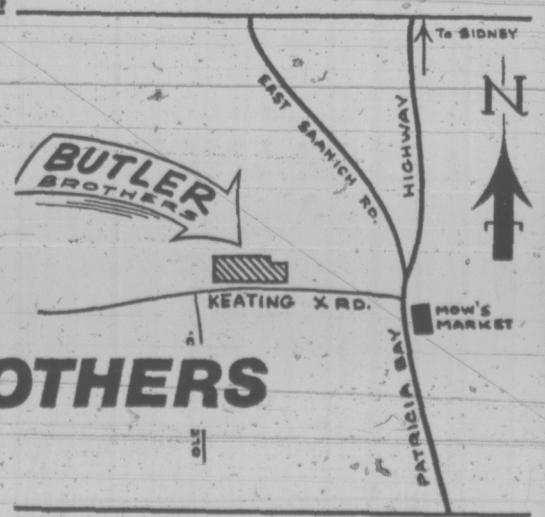

BUTLER BROTHERS
2046 Keating X Road
PHONE 652-1121

SALE ENDS SATURDAY, JULY 20

people

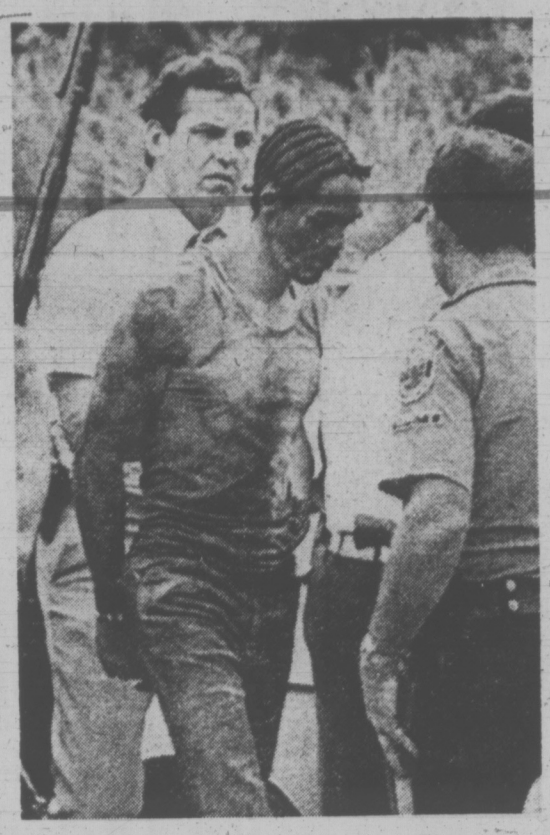

Kidnap suspect led from hideout

Hearst's Hunter Losing Sleep

SAN FRANCISCO — The FBI agent in charge of the **Patricia Hearst** kidnap case says he is frustrated and losing sleep in the hunt for the heiress and the two surviving terrorists whose cause she adopted.

Charles Bates, head of the San Francisco FBI office, blamed an unobservant or uncaring public for the fact that the mystery of the Symbionese Liberation Army (SLA) is not solved.

"We've interviewed over 22,000 people right here in this office alone," Bates said in an interview. He said 150 agents had been working around the clock since Miss Hearst was taken from her Berkeley apartment Feb. 4.

"I lay awake at night thinking about ways of finding the 20-year-old woman and **William** and **Emily Harris,**" Bates said.

ATLANTA, Georgia — Actress **Susan Hayward,** who won the Academy Award for best actress in 1958 for her role in I Want to Live, has been taken to hospital with a brain tumor, friends of the family said.

Miss Hayward, the widow of businessman Eaton Chalkey of Carrollton, Georgia, was admitted to hospital early this week, the friends said. **Dr. George Tindall** performed a brain biopsy Wednesday to determine whether the tumor is benign or malignant, they said.

WASHINGTON — Entertainer **John Lennon** plans to fight a government order to leave the United States by Sept. 10 or face deportation.

The board of immigration appeals said Wednesday it has dismissed Lennon's petition until the conclusion of pending lawsuits fighting deportation.

Lennon, a member of the now-disbanded Beatles rock group, was ordered out of the country last year by a federal immigration judge because of a conviction in England in 1968 for possession of marijuana.

MILAN, Tenn. — **Omar,** the snake handler, threw two snakes on the floor of a local newspaper Wednesday to get "some free publicity." But one of his snakes turned on him and bit him in the leg. Omar, whose real name is **Tommy Cowden,** was taken to a hospital in serious condition.

He was demonstrating how to milk venom from one of the snakes when it struck him on the right leg in the office of the Milan Mirror, a local weekly newspaper.

LOUISVILLE, Ky. — **Jay Silverheels,** best known for his role as Tonto at the side of the Lone Ranger, made his professional debut as a harness race driver at Louisville Downs Wednesday night.

Silverheels guided Pebbles Time, at 8-to-1 odds, to finish third and return $2.80 for show ticket holders.

"It was a rigged race," said Silverheels, who is a full-blooded Mohawk. "But I was confident I would be close. I've been around horses ever since I was on the reservation in Canada, so a love and affinity for horses just comes natural to me."

PHILADELPHIA — **Mayor Frank L. Rizzo** called for the return of capital punishment Wednesday night, saying he would "personally pull the switch if they run out of people who want to do it."

Rizzo told the state American Legion convention, "I'm not sure if it's (death penalty) a deterrent, but I know one thing, that when they pull that switch, he's not around to commit another crime.

"I'll tell you this," said the former police commissioner, "I will personally pull the switch if they run out of people who want to do it. I'm available."

WASHINGTON (AP) — Four years after United States authorities permitted the Soviets to drag a fleeing refugee off an American Coast Guard cutter, the U.S. state department has named the Lithuanian-born sailor a citizen.

The declaration on Wednesday came late, however, for **Simas Kudirka.**

Soon after his attempted defection in 1970 he was tried, convicted and imprisoned for treason by Soviet authorities.

Hostages Murdered, Kidnapper Caught

MIAMI (UPI) — An employee extorted $50,000 from a Miami industrialist and his wife Wednesday and then killed them with a burst of rifle fire before being hunted down by police at the edge of the Everglades.

Police said Sydney Gans, 64, and his wife, Lillian, 60, were killed with a semi-automatic rifle fired by Thomas Knight, a 23-year-old worker at Gans' Bag and Paper Company plant.

The couple was shot in their car on a dirt road 25 miles southwest of Miami. Police said Knight fled into a jungle-like thicket where he was captured several hours later following one of the most massive manhunts in the city's history.

Police said Knight abducted Gans at gunpoint outside his plant about 8:30 a.m. Wednesday and forced him to drive to his luxury home on an island in Biscayne Bay where he picked up Mrs. Gans. Then, they drove to the City National Bank in downtown Miami.

As Mrs. Gans and the plaited-haired gunman circled the block, Gans withdrew $50,000 and called Kenneth Whittaker special agent in charge of the Miami FBI office.

"He said he wanted to pay the money," said Whittaker. "He said the man had a machinegun and he felt like he meant business."

FRANCO CELEBRATES IN HOSPITAL

MADRID (AP) — Gen. Francisco Franco marked today's 38th anniversary of the beginning of the Spanish civil war that took him to power, in hospital convalescing after a phlebitis attack.

The generalissimo, 81, entered hospital July 9. Doctors authorized him to resume handling government matters Wednesday.

They said he is doing well and may be discharged from hospital within a couple of days.

Meanwhile, Prince Juan Carlos de Borbon, Franco's designated successor, presided at ceremonies marking the start of the civil war.

The Mercedes-Benz 450SL

a high performance sport machine with air-conditioning, power-steering and automatic transmission. About $20,000.

NOW ON DISPLAY AT THREE POINT MOTORS LTD.

2620 GOVERNMENT AT HILLSIDE AVE.

385-6737

(Motor Dealer Licence D6415)

COME HELP VIC CELEBRATE HIS BIRTHDAY

THURS.	9 a.m. to 9 p.m.	FRI.	9 a.m. to 9 p.m.
SAT.	9 a.m. to 6 p.m.	SUN.	10 a.m. to 5 p.m.

The taste that sets the trend . . .

Created in the West by B. P. John

Chateau Majorca

Country feeling with classic lines and rich natural that enhances and blends with all furniture styles. Practical, too, because it's finished for care-free beauty. Priced to please your pocketbook.

4-Piece Group $439

Additional Pieces On Sale Too!

This year "Trader Vic" wants everybody to celebrate his birthday. The more you celebrate the more you'll save. There are many free birthday gifts and prizes. There are many great birthday buys and bonuses — birthday cake, coffee, donuts, Pepsi.

Admiral 26" Console
100% SOLID STATE COLOR TV $549.95

Admiral Deluxe
PORTABLE DISHWASHER $289.95

Carload of Colonial
SOFAS, CHAIRS, LOVESEATS
SUPER SPECIALS

CARLOAD Purchase
Mattresses and Box Springs
ALL SIZES ON SALE

MAGNAVOX
Home Entertainment Centre
COLONIAL COLOR $748
Upright model with doors—Reg. $1095

LAMPS — All Styles
Coffee and Lamp Tables
ALL SALE PRICED

VIC

THE TRADERS

715 FINLAYSON ST. (Top of the Town) PHONE 388-6264

OPEN MON.-FRI. TILL 9 P.M.; SAT. TILL 6 P.M.

TONI

Bacteria Used to Kill Mosquitos

MACOMB, Ill. (AP) — A scientist says he has discovered a type of bacteria that can kill infant mosquitoes by the billions, has no apparent effect on the ecology, and may save millions of lives.

The bacteria may be a potent weapon in fighting malaria, said Dr. Samuel Singer, associate professor of biological sciences at Western Illinois University.

Malaria is transmitted by the anopheles mosquito and kills about 10 million persons each year, Singer said in an interview.

The racket-shaped bacteria attack tiny tadpole-like mosquito larvae growing near the surface of ponds, lakes and other water bodies.

The bacteria, known as bacillus sphaericus, is cultivated in a pale broth, and one cupful would be enough to control mosquitoes in the average farm pond or lake, said Singer.

The approach would also help control yellow fever and other diseases transmitted by mosquitoes. Singer said, and added it is likely that other bacteria could be used to kill black biting flies and the tiny snails that transmit parasitic worms.

"It's not as important that we've found something to kill mosquitoes as it is that we are starting a kind of approach," said Singer. "That approach is to use a disease that's found in nature to fight the insect."

In the last 20 years mosquitoes have commonly been controlled by use of chemicals such as DDT. But research in California shows that mosquitoes have developed a resistance to such chemicals, Singer said.

He said the chemicals also pose a threat because they accumulate in the creatures that feed on the mosquito larvae, eventually working their way up the food chain to man.

Singer said he first isolated the bacteria in 1972. He said he has since improved its potency by selective breeding and hopes for commercial production within five years. Tests on the bacteria's effectiveness which began is Nigeria last year will be continued this year, he said. No results have been announced.

Contraceptive Ban

DUBLIN (AFP) — The Irish Dail (parliament) Tuesday rejected by 75 to 61 a bill seeking to authorize the use of contraceptives by married couples in the republic.

FOLLOW THIS VICTORIA
ENTERTAINMENT GUIDE

BUTCHART GARDENS. OPEN EVERY DAY 9 A.M. TO 11 P.M. — Many pleasing features combine to add to your pleasure. Regular admission at the International Entrance covers them all: Smashing stage shows, puppet and minstrel shows, Ross Fountains in their majestic "Ballet to the Stars" . . . romantic after-dark illumination . . . six gardens — fabulous Sunken Garden, English Rose, stately Italian, quaint Japanese, Lake and Stage Show Gardens . . . plus the Begonia Bower, Show Greenhouse, fascinating Seed and Gift Shop . . . Restaurant and coffee bar service available.

BUTCHART GARDENS SUGGESTS: COMBINE THEM ALL INTO ONE GRAND, THRIFTY OUTING—the Gardens by daylight . . . stage entertainment . . . romantic night lighting and the Ross Fountains in their majestic "Ballet to the Stars". Regular admission covers them all. For added pleasure, dine in the Floral Restaurant.

BUTCHART GARDENS SPARKLING STAGE ENTERTAINMENT — Presented in the midst of incredible beauty it's the highlight of Victoria's summer entertainment season.

MONDAYS, 8:30 P.M. "NICE 'N' EASY"—Variety musical entertainment featuring Marge Bridgeman, Murray McAlpine, Madeline Paul, Christopher Ross, Betty Winter, Woody Woodland, Norm Watson, and the humorous and talented "Butchart Buskers". Also the "Butchart Gardeners" 1:30 to 3:30 p.m. and 6 to 8 p.m.

TUESDAYS, 8:30 P.M. "NICE 'N' EASY" — Variety musical entertainment featuring John Dunbar, Marge Bridgeman, Christopher Ross, Madeline Paul, Betty Winter, Woody Woodland, Norm Watson, and the "Butchart Buskers". Also the "Butchart Gardeners" 1:30 to 3:30 p.m. and 6 to 8 p.m., and the "Zingari" Puppets 7:00 and 7:45 p.m.

WEDNESDAYS—Same as Monday listing.

THURSDAY, 8:30 P.M., SCOTTISH VARIETY NIGHT — Colourful Scottish Stage Show and Tattoo. Thrill to the Pipes and Drums of the Canadian Scottish Regimen' (Princess Mary's) as they march on our stage and parade in the great Stage Show Garden. Plus other entertainment starring baritone John Dunbar (M.C.), the Adeline Duncan dancers and June Dupuis with Grace Timp, Dave Ferne and Dick Lathigee. Also the "Butchart Gardeners" 1:30 and 3:30 p.m. and 6 to 8 p.m., and the "Zingari" Puppets 7:00 and 7:45 p.m.

FRIDAYS—Same as Monday listing.

SATURDAYS—The "Butchart Buskers" 1 to 3 p.m. — The Heron Family "humanettes" 3:30 and 4:30 p.m. — "Zingari Puppets" 7:30 and 8:30 p.m. — Colour film, approximately 9 to 10 p.m.

SUNDAYS — The "Butchart Buskers" 1 to 3 p.m. — "Grace Tuckey" Puppets 3:30 and 4:30 p.m. — The Heron Family "humanettes" 7:30 and 8:30 p.m. — Colour film, approximately 9 to 10 p.m.

BUTCHART GARDENS ROMANTIC NIGHT LIGHTING EVERY EVENING FEATURING THE FABULOUS SUNKEN GARDEN AND THE SPECTACULAR ROSS FOUNTAINS IN THEIR MAJESTIC "BALLET TO THE STARS". As darkness takes over, a thousand hidden lights combine with the moon and stars, the hills, trees and shrubs, lakes, lily ponds and fountains, to create a fairyland softly scented by the flowers—a spectacle so unusual, so grand it's indescribable! This alone is worth coming to see.

BUTCHART GARDENS FLORAL RESTAURANT—Open every day 11 a.m. to 7:30 p.m., serving delicious lunches, afternoon teas, and delightful buffet suppers in the evening. Continuous Snack and Coffee Bar Service.

BUTCHART GARDENS. KNOWN THROUGHOUT THE WORLD FOR THEIR INCREDIBLE BEAUTY . . . EVER CHANGING, ALWAYS LOVELY! Skillful planning, constant replanting, dedicated gardeners pooling their ideas and knowledge, keep them that way week after week, season after season. Developed from an old abandoned limestone quarry over half a century ago, they have grown to become one of the world's most unusual, written-about, talked-about, admired attractions.

BUTCHART GARDENS — MOST GRACIOUS WAY TO ENTERTAIN YOUR FRIENDS. PLAN NOW!

INTRODUCTION TO SAILING CRUISE—With instructor. 3-hour tour from Inner Harbor. Tony Burton Sailing School. 383-4011.

THE OLD FORGE—Dancing six nights a week to the fabulous sounds of the Brothers Forbes in one of Canada's largest and most luxurious night clubs. Excellent late evening menu. No tables reserved after 9:00 p.m. Fridays or Saturdays, Strathcona Hotel, 919 Douglas St. 383-7137.

VICTORIA SUMMER FESTIVAL—Free Concerts, films—Mon., Wed., Fri., Heritage Court, Provincial Museum, 6 p.m. Art Exhibition all week.

WIG & DICKIE THEATRE RESTAURANT — Victoria's only "Old Country Singalong" plus dining and dancing. Reservations recommended. 385-6787. Wilson Inn, 850 Blanshard.

July 15-27

BANJO PARLOR

The heart of the twenties is the seventies' soul and when you get it together the good times roll! Now direct from their T.V. show the Banjo Parlor

Providing great upbeat sing-along laugh-along entertainment don't miss it!

Reserve your ticket now! Advance ticket sales 1037 View St. Phone 385-1031
$3.50 per person, $4.00 at the door

STARDUST

Dining from 5 p.m.—Dancing, Mon.-Fri. 9-2 a.m. Sat. 9-1 a.m.
Upstairs - Banjo Parlor. Appropriate attire required.
Downstairs - the Sounds of Sundance. Casual dress.

G.R. PEARKES Arena 3100 TILLICUM 388-6664
ROLLER SKATING
FRIDAY and SATURDAY
7:30 to 9:30 P.M.
Rental Skates Available

22nd Year on Stage
TONIGHT
SMILE SHOW
Fun • Music • Laughs
McPherson Playhouse
386-6121

LONGHORN STEAKHOUSE
LOBSTER NIGHT

EVERY FRIDAY
Broiled Australian Rock Lobster Tail
$6.95
A delicious sea-food treat, broiled and basted, and served with steamy, rice, green peas and brown butter. Includes soup or salad and dessert.
Reserve Early—Avoid Disappointment
477-8022
4066 SHELBOURNE ST.

THE BROWN JUG CABARET
1318 BROAD
Boogie
"WOODROSE"
Girls in Free before 11 p.m. Wednesday
Above the Old British Fish & Chip Shop
OPEN WEDNESDAY THROUGH SATURDAY

Discover the New World of the
Westwind International Motor Inn
LOBSTER NIGHT
WHOLE EASTERN LOBSTER
Served with drawn butter, stuffed baked potato complemented with fresh garden vegetables.
Soup and beverage
Dessert: Strawberry shortcake with whipped cream.
2 Settings: 6 p.m. - 8 p.m. and 8 p.m. - 10 p.m.
Friday, July 19
Complete Dinner $10.25 Per Person
By Reservations Please
741 Goldstream Ave. 478-8334

HEY DO YOU REALLY WANNA PAINT THE TOWN "RED" TONIGHT?
WELL THEN
YOU'RE COMIN' TO MY PLACE . . . THE
RED LION CABARET
dance to Sweet Feelin'
on Douglas next to the World of Pleasure
RESERVATIONS: 385-3366

ESQUIMALT SPORTS CENTRE
ICE SKATING TONIGHT
8:30 to 10:15 p.m.
ROLLER SKATING TOMORROW
7:30 to 10:00 p.m.
Bring a Friend!
SKATE RENTALS and Sharpening

The Thatch CABARET

ROYAL OAK INN
4680 ELK LAKE DRIVE
658-5231

NOT NOW, DARLING
"A SUPERB EXAMPLE OF MODERN BRITISH DRAWING . . . ROOM COMEDY . . . LACED WITH SEX!" — TORONTO SUN
Mature — Warning: Nudity and suggestive dialogue.—B.C. Director
Nightly 7 and 9
Feature: 7:15 and 9:15
13th HILARIOUS MADCAP WEEK!
Fox CINEMA
QUADRA AT HILLSIDE - 382-2279

. . . a kinky, outlandish comedy masterpiece . . . more laughs per mad minute . . . Les Wedman, Van. Sun

MEL BROOKS' BLAZING SADDLES
from the people who gave you "The Jazz Singer"
Starring Cleavon Little • Gene Wilder • Slim Pickens
David Huddleston • Mel Brooks • Harvey Korman
MATURE — WARNING — PARENTS: Comedy with some coarse language. B.C. Dir.
NIGHTLY 7:30 and 9:30
382-5922 • Douglas & Humboldt
TOWNE Cinema
In Nootka Court

Bacchanalia Cabaret
905 ESQUIMALT ROAD
"SPRAGUE CENTRE"
NOW UNDER NEW MANAGEMENT
"BLAKE SPRAGUE"
Presenting, fresh from the Stardust
for your dancing pleasure
"MOONSHINE"
9 - 2 a.m. Tues. - Fri. — 1 a.m. Sat.
388-6684 after 8 p.m.

SUMMER PROGRAMS
at the
BRITISH COLUMBIA PROVINCIAL MUSEUM
Vacancies still available in these programs:

CRAFTS:
Instruction in historic crafts.
Fee: $8.00. Age: 9-12 years.
Dates: July 22-23, August 5-6, 12-13.

OPEN YOUR EYES:
Activities designed to get children to become aware of the world around them.
Fee: $1.00. Age: 7-12 years.
Dates: July 23, 24, August 6, 7, 13, 14.

STICKS AND BONES:
Games played by the Native Indian peoples of British Columbia.
Fee: $1.00. Age: 6-9 years.
Dates: July 24, August 7, 14.

CARVING:
An introduction to Northwest Coast Indian design and carving skill.
Fee: $6.00. Age: 9-12 years.
Dates: July 25-26, August 8-9, 15-16.

SEAGULL'S KITCHEN
Sea life of rocky shores, floating docks, and tidal pools.
Fee: $3.00. Age: 9-12 years.
Dates: July 23 thru 25, August 5 thru 7.

STILL LIFE:
An introduction to the fascinating art of taxidermy.
Fee: $2.00. Age: 13-16 years. Age: 17-up.
Dates: August 12, 13.

HIDDEN WORLD:
British Columbia's animals: a close look at museum specimens and a short field trip.
Fee: $1.00. Age: 9-12 years.
Dates: August 12, 13.

CRAWLY CREATURES:
The miniature world of microscopic organisms.
Fee: $2.00. Age: 9-12 years.
Dates: August 14-15.

HERITAGE GARDEN:
Introduction to some native plants of British Columbia.
Fee: $3.00. Age: 9-12 years. Age: 13-up.
Dates: August 8-9, 15-16.

BRITISH COLUMBIA'S EARLY EXPLOYERS AND THE FUR TRADE:
Activities of the early explorers of British Columbia.
Fee: $10.00. Age: 9-12 years.
Dates: August 5 thru 9.

THE EARLY SETTLERS AND THE GOLD RUSH:
Life styles in the Gold Rush Era.
Fee: $5.00. Age: 9-12 years.
Dates: July 31 - August 1, August 2-3, 12-13, 14-15.

ON THE TRAIL:
Pre-camping dry run.
Fee: $5.00. Age: 12-14 years.
Dates: July 22 thru 24, July 31 thru August 2, August 5 thru 7, 12 thru 14.

REGISTRATION WILL BE ON A FIRST-COME, FIRST-SERVED BASIS.

DETACH AND MAIL THIS FORM, ENCLOSING PAYMENT*, OR COME TO:
EDUCATION SERVICES
BRITISH COLUMBIA PROVINCIAL MUSEUM
VICTORIA, B.C.
*Please make cheques payable to: BCPM Docent's Assoc.
Call 387-3575 or 387-6014 for further information.

NAME ..... PHONE .....
ADDRESS ..... AGE .....
PROGRAM TITLE .....

TONIGHT — 8 p.m.
On Stage—Phoenix Theatre
'The Last of the Red Hot Lovers'
A comedy by Neil Simon
Phone for Reservations 477-4821

DAVY JONES LOCKER
Seaside Cabaret
"CANNONBALL"
DIRECT FROM WINNIPEG
Mon.-Sat. Dinner 5:00 p.m. — Cabaret 2 a.m.
Brentwood at the Mill Bay Ferry Dock
For Dining Reservations 652-2413

SEE IT NOW
THIS IS A LIMITED ENGAGEMENT
TOMORROW MAY BE TOO LATE
20th Century-Fox presents
RODGERS and HAMMERSTEIN'S
THE SOUND OF MUSIC
ROBERT WISE PRODUCTION
Starring JULIE ANDREWS • CHRISTOPHER PLUMMER
Co-starring RICHARD HAYDN | ELEANOR PARKER
Associate Producer SAUL CHAPLIN
Directed by ROBERT WISE | Music by RICHARD RODGERS | Lyrics by OSCAR HAMMERSTEIN II | Screenplay by ERNEST LEHMAN
Filmed in TODD-AO COLOR by DE LUXE
Evenings 8 p.m. Only: Adults $2.00, Students $1.75, G. Age $1.00, Children $1.00
GENERAL CLOSED SUNDAY
OAK BAY 2184 OAK BAY AVE
Sat. Matinee 1:30 Only: Adults $1.50, Students $1.25, G. Age $1.00, Children 75¢
598-2213

Nightly at 7:10, 9:15
Matinees Fri., Sat., Sun. 1:30 - 3:30
Golden Age $1.00
Children 75¢
ODEON 1
780 YATES STREET
383-0513
LUCY MAME
LUCILLE BALL "MAME"
General Ent.

CLINT EASTWOOD
"THUNDERBOLT and LIGHTFOOT"
1:25, 3:30, 5:15, 7:15, 9:15
RESTRICTED
Nude Sex, Brutality, Coarse Language
B.C. Director
ODEON 2
780 YATES STREET
383-0513
Sunday, Doors: 1:15 P.M.

Barbra Streisand
"for Pete's Sake"
HAIDA
808 YATES STREET
382-4278
GENERAL ENT.
Nightly 7:05, 9:10
Matinees Sat., Sun., Wed.
Shows 1:30, 3:30, 5:15

COUNTING HOUSE CINEMA 2
Broad at Broughton
383-2434
38th WEEK IN VICTORIA
Shows 7:10, 9:20
American Graffiti

COUNTING HOUSE CINEMA 1
Broad at Broughton
383-2434
ENDS THURSDAY
Shows 7:05, 9:20
Mature Ent.
Henry Fonda • Terence Hill
"My Name is Nobody"

FAMOUS PLAYERS THEATRES
MOVIE GUIDE
"SAVE THE ORPHEUM" LOTTERY TICKETS ON SALE AT CAPITOL, ROYAL AND CORONET.

14th WEEK!
DAILY AT 1:45, 4:15, 6:45, 9:20
Last Comp. Show 9:00 p.m.
Mature Entertainment
ROYAL
805 BROUGHTON—383-9711
Winner of 7 Academy Awards
Best Picture
Best Director George Roy Hill
Best Story and Screenplay
Best Film Editing
Best Art Direction
Best Costume Design
Best Original Song Score
"THE STING"

"An Absolutely Terrific Movie" — Time
3rd WEEK!
THE THREE MUSKETEERS
TECHNICOLOR® GENERAL — CHILDREN 75¢
WARNING: Considerable amount of sword fighting.
—R. W. McDonald, B.C. Director
CAPITOL
805 YATES—384-5411
Tonight and Friday at 7:10, 9:00 p.m.

GEORGE SEGAL
THE TERMINAL MAN
Technicolor® From Warner Bros.
CORONET
836 YATES ST.—383-6414
Starts Tomorrow
Ends Tonight — Doors 6:30, Feat. 7:20, 9:25 p.m.
"99 and 44/100% Dead"
Warning: Frequent violence. —R. W. McDonald, B.C. Director

"ONE OF THE BEST ADVENTURE MOVIES OF THE YEAR."
—Kevin Sanders, ABC-TV
ACADEMY AWARD NOMINEE!

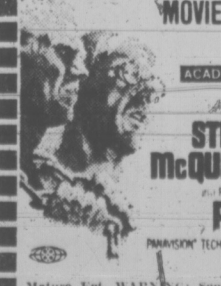

ALLIED ARTISTS presents
STEVE DUSTIN McQUEEN HOFFMAN
in FRANKLIN J. SCHAFFNER'S film
PAPILLON
PANAVISION® TECHNICOLOR® ALLIED ARTISTS
Mature Ent. WARNING: Some brutality and violence. — R.W. McDonald, B.C. Director
ENDS TODAY
YUL BRYNNER ELI WALLACH
ROMANCE OF A HORSE THIEF
TILLICUM Drive-In
BURNSIDE AT TILLICUM—382-7531
Mature Ent.
Gates 8:15
Show at Dusk
TOMORROW — Another Big Double Bill
"McQ" plus "CLEOPATRA JONES"
— Both Mature

COMING UP

SUMMER SMILE SHOW at McPherson Playhouse, nightly except Sunday, at 8. Music, comedy, dance in a music hall revue format.

PHOENIX PLAYERS at University of Victoria's Phoenix Theatre. Tonight, comedy, The Last of the Red Hot Lovers by Neil Simon. Friday, award-winning drama, Hotel Baltimore. Saturday, musical fantasy, Celebration. Curtain at 8 p.m. For ticket reservations phone 477-4821, 10 a.m. to 4 p.m.

SUMMER MUSIC AT University of Victoria's MacLaurin Aditorium, tonight at 8. Chamber music concert featuring Mozart quintet for clarinet and strings with clarinetist Timothy Paradise. Also works by Wolf, Neilsen and Beethoven. Tickets at the door.

OPEN SPACE, 510 Fort Street, presents Beatles films, The Yellow Submarine and Let It Be, tonight through Sunday, 7:15 p.m.

BASTION THEATRE presents Hank Stinton as Robert W. Service, Bard of the Yukon, at the studio theatre, 538 Yates Street, continuously, Tuesday through Saturday at 12 noon and 8 p.m. Tickets at the door.

VICTORIA SUMMER FESTIVAL at Henderson Park Pavilion, 2991 Cedar Hill Cross Road, presents Laszlo Gati and Victoria Symphony Orchestra with guest pianist Walter Prossnitz. Sunday at 7:30 p.m. Monday, Wednesday and Friday sunset promenade concerts by orchestra and guests, in Heritage Court, Provincial Museum complex, 6 and 7:15 p.m. In event of rain, concerts will take place in Christ Church Cathedral. Films on B. C. subjects shown after concerts in Newcombe Auditorium, 8:30 p.m. Display of paintings by Vancouver Island artists in Archives Building. All events free.

MUSIC IN THE CATHEDRAL presents music for two pianos by Norman Hurrie and Edward Norman, Saturday at 4 p.m. Christ Church Cathedral. Free admission. Collection.

BEACON HILL SUMMER CINEMA presents an hour-long program of color films, Tuesdays, Wednesdays and Thursdays at 9 p.m. in Cameron Bandshell at Beacon Hill Park. Sponsored by City of Victoria in cooperation with National Film Board. Free admission.

PHOENIX PLAYERS at Phoenix Theatre, UVic campus, Monday, Celebration Tuesday, Last of the Red Hot Lovers Wednesday, Hotel Baltimore; repeated in that order Thursday through Saturday, July 25-27, 8 p.m.

SUMMER MUSIC at MacLaurin Auditorium, UVic campus, Tuesday and Thursday at 8 p.m. features debut of the Amabile Quartet led by Victoria Symphony concert master Harry Cawood with Richard Ely as French horn soloist. Works by Dvorak, Haydn, Turina and Mozart.

OPEN SPACE presents Bob Birchall, lead singer, guitarist and composer of Perth County Conspiracy, in concert Thursday, July 25 at 8:30 p.m. Tickets at the door.

Mother Shoots Self, 3 Children

JACKSONVILLE, Fla. (AP) — Hazel Johnston wrote to a funeral home, laid out her three children's best clothes on the living room couch and placed a single white lily on a neaby table.

Police say she then lined the youngsters up on a bed, shot each to death and killed herself with a .38-calibre pistol used on the children.

Clinton, 12; LaAnna Michelle, 6; Cynthia Yvonne, 4; and Mrs. Johnston, 32, were all shot in the head, said homicide investigator Gordon Bass.

The tragedy came to light Wednesday when a funeral home received Mrs. Johnston's letter, detailing plans for the funeral of her children and herself.

Bass said the shootings occurred sometime after 10:30 p.m. Tuesday.

Mrs. Johnston also left a note for Rev. Harold Hudson, pastor of the Normandy Village Baptist Church she attended.

"It was more or less a synopsis of her problems; that it was too much of a burden for her to bear," the minister said.

Soviet Spacemen Winding Up

MOSCOW (UPI) — The two Soyuz 14 cosmonauts have finished their two-week program aboard the orbiting Salyut 3 space laboratory and have begun preparing to return to earth, the Soviet press said today.

"We have fully completed the program," the newspaper Vodny quoted Commander Pavel Popovich as saying.

Pravda said Popovich and his flight engineer Yuri Artyukhin, who blasted off on July 3 and linked up with the orbiting 20-ton Salyut June 5, were "preparing to wind up the flight."

Soviet officials said earlier it would not be a prolonged flight, but would probably last between 15 and 20 days.

The newspaper Moskovski Komsomolets said the two cosmonauts had checked a special astro-orientation system that can help them pinpoint a landing zone in the dark, suggesting they may return at night.

The two 44-year-old spacemen continued to be in good shape with hearty appetities, it added.

Artyukhin said, "The only things we haven't eaten are the things we cannot chew — the tubes for our soup and the foil paper on our fruit sticks."

The comedy of Robert W. Service
"Bard Of The Yukon"
". . . a one-man tour de force . . ."
DANGEROUS DAN McGREW
in its second successful month at the
Bastion Studio
538 Yates St.
Tues.-Sat. 2 shows, noon and 8 p.m.
Tickets $2 at the door.
382-4112

Uncle Ted's Animal Park and Campground

To find us, turn left on to the Mill Bay - Shawnigan Lake Road and look for the sign.

ADMISSIONS
ANIMAL PARK
Open 11-5 Weekdays
10-6 Saturday and Sunday
Adults, $1.50
Children, 5-12, 75c
Under 5, Free

CAMPGROUND
$3.50 per night
Campers see animals at reduced rate.

See the
● Belgian Horses
● Llamas ● Tapirs
● Farm Animals
● Chairman Mao
Hayrides: 1:30 p.m. and 4:30 p.m.

Firestone STORES
2882 Douglas St. 385-1404
At Garbally Road at Burnside
Also Nanaimo and Courtenay

PRICES TO MAKE IT EASY!

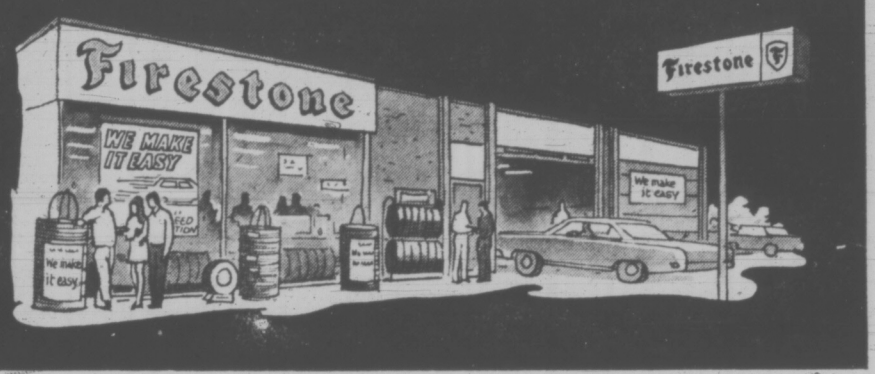

DISC BRAKE SERVICE
FRONT PADS ONLY $29.99
20,000 MILE GUARANTEE
Other services extra if required:
Resurfacing Rotors $8.95 each.
Rebuilding Calipers from $14.45 each.
Firestone RIDING SYSTEM SERVICE

DRUM BRAKE RELINE
4 WHEELS $29.99
20,000 MILE GUARANTEE
Other services extra if required:
Resurfacing Drum $3,00 extra each.
Firestone RIDING SYSTEM SERVICE

WHY MOST CARS NEED OUR
$7.77
Torsion bars/Air Conditioning extra. Includes Datsun and Toyota.
WHEEL ALIGNMENT

Every car . . . yes *every* car . . . needs a wheel alignment from time to time. Trouble is, too many cars don't get it when it's due. That's why so many tires are wearing out too fast. And why so many cars aren't giving the smooth ride they should. So you really should get yourself some Riding System Service. A precision front wheel alignment at a very surprising price.

Firestone RIDING SYSTEM SERVICE

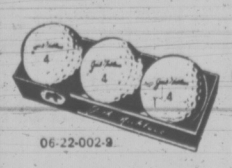

Jack Nicklaus GOLF BALLS 3/$1.39
06-22-002-9
Tough vulcanized cover, lively Polybutadiene centre.

DELUXE 6-VOLT WATERPROOF LANTERN
Ideal for homeowner, motorists, sportsmen and campers. Features include unbreakable case, waterproof switch, rain proof and it floats.
$2.89

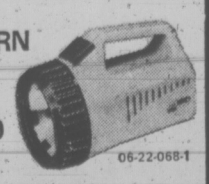

06-22-068-1

20% OFF MOWERS AND BARBECUES!

5-WHEEL TIRE ROTATION
$1.77
to stretch tire life
BY APPOINTMENT ONLY

Firestone LONG MILEAGE STRATO-STREAK BELTS!

CHECK YOUR SAVINGS! BLACKWALL SIZE	PRICE	WHITEWALL SIZE	PRICE
E78-14	34.30	E78-14	36.45
F78-14	37.45	F78-14	39.65
G78-14	39.15	G78-14	41.35
F78-15	37.45	F78-15	39.65
G78-15	39.15	G78-15	41.35
H78-15	41.60	H78-15	43.80

The economy priced tire that has all the benefits of the belted bias construction including long mileage, improved traction, greater impact and puncture resistance.

FREE MOUNTING!

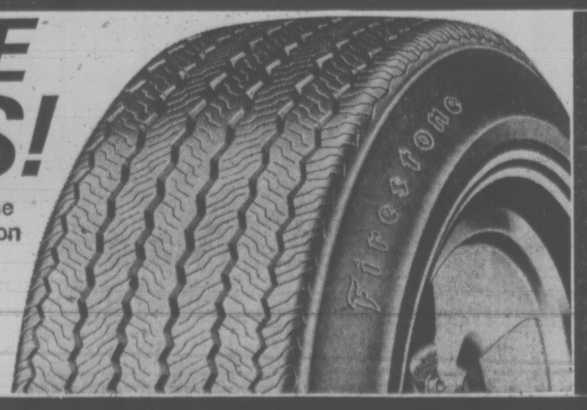

USE OUR Firestone CREDIT PLAN OR . . .
AMERICAN EXPRESS CHARGEX

386-2121
Monday through Saturday
8 a.m. to 6 p.m.

CLASSIFIED ADVERTISING

Vancouver Island's. Largest Shopping Centre in Print

386-2121
Monday through Saturday
8 a.m. to 6 p.m.

BOX REPLIES
All replies to private box numbers available from 8:00 a.m. to 5:30 p.m. Monday to Friday inclusive.
Victoria Press Box numbers available on request. Charge $2.00 and $3.50.

OFFICE HOURS
Classified Counter, 8:00 a.m. to 5:30 p.m. Business Office, 8:30 a.m. to 5:00 p.m. Monday to Friday inclusive.

* * *

OFFICE CLOSED SATURDAY

* * *

CLASSIFIED TELEPHONE HOURS
8:00 a.m. to 6:00 p.m. Monday to Saturday inclusive. 386-2121.

* * *

CLASSIFIED COPY DEADLINES
Regular classified advertisments may be placed at the counter, 8 a.m. to 5:30 p.m. on the day prior to publication, Monday to Friday inclusive. By telephone, 8:00 a.m. to 6:00 p.m. Monday to Saturday inclusive.
All classified semi-display copy must be in the possession of Victoria Press Ltd., 2621 Douglas Street, by 12 noon on the day prior to publication, with the exception of that copy for Sunday Colonist must be in by 12 noon Friday.

FULL COVERAGE CLASSIFIED RATES

REGULAR CLASSIFIED
LOCAL RATE
One day, 9c per word per day.
Three consecutive days, 8c per word per day.
Six consecutive days 7c per word per day.
1 6-pt. heading or white space allowed to be charged at 5 words.
Minimum advertisement 10 words and $1.00.
Each initial, sign, group or figures and abbreviation counts as one word.

SEMI-DISPLAY
LOCAL RATE
Ads requiring a style other than that mentioned above will be charged by the measured agate line (14 agate lines equal 1 inch).
One day, 42c per line, $5.88 inch.
Three consecutive days, 37c per line, $5.18 inch.
Six consecutive days, 32c per line, $4.48 inch.

NATIONAL RATE AND OUT-OF-PROVINCE RATE
Regular classified, 10c per word per day.
Semi-display, 50c per line per day.

Birth Notices $2.50 per insertion for standard message of 30 words or less. 8c each additional word or initial.
In Memoriam notices, Cards of Thanks, Death and Funeral Notices, 35c per line per day. Three consecutive days 90c.

Births, Deaths, In Memoriam Notices, Cards of Thanks, Personals not accepted by telephone.
Single paper rates on request.

SUBSCRIPTION RATES
Wherever carrier service in maintained, $3.00 per month.
By mail—
Canada, $3.50 per month, $10.00 per 3 months, $39.00 per year.
United States, $4.00 per month.
Saturday Only—
Canada, 25c per copy, $13.00 per year.
United States, 30c per copy, $15.60 per year.
Commonwealth and Foreign rates upon request.
Mail subscriptions are payable in advance.
Authorized as second class mail, Post Office Department, Ottawa.
Member Audit Bureau of Circulations.

TERMS OF PUBLICATION
The Victoria Press Ltd. shall not be liable for non-insertion of any advertisement beyond the amount paid for such advertisement.
In the event of an error occuring the liability of Victoria Press Ltd. shall not exceed the charge for the space actually occupied by the item in question.
All claims on error in publication shall be made within 12 hours thereafter and if not made shall not be considered. No claim will be allowed for more than one incorrect insertion not for errors not affecting the value of the advertisement.
All estimates of cost are approximate. Advertisers will be charged with space actually used.
All advertising copy will be subject to the approval of the Victoria Press Ltd., who reserve the right in its sole discretion to classify, reject or insert copy furnished.
Advertisements must comply with the British Columbia Human Rights Act which prohibits any advertising that discriminates against any person because of his race, religion, sex, color, nationality, ancestry or place of origin, or because his age is between 44 and 65 years, unless the condition is justified by a bona fide requirement for the work involved.
While every endeavor will be made to forward replies to box numbers to the advertiser as soon as possible, we accept no liability in respect of loss or damage alleged to arise through either failure or delay in forwarding such replies, however caused, whether by negligence or otherwise.

CIRCULATION REPRESENTATIVES
Duncan, Chemainus—
P. J. Rogers 746-6181
Lake Cowichan—
P. Edwards 749-6771
Nanaimo—
A. Lakey 753-2766

United States Representatives
MATHEWS SHANNON and CULLEN, INC.
New York, Boston, Chicago, Detroit, Philadelphia, Pittsburgh, Cleveland, Syracuse, Charlotte, Atlanta, Cincinnati.

DUNCAN BUREAU
Duncan Financial Centre, 435 Trunk Rd. Office and telephone hours 8:30 a.m. to 5 p.m. Monday to Friday inclusive.
PHONE DUNCAN 746-6181

CLASSIFIED SERVICE FOR DUNCAN COWICHAN RESIDENTS
Classified Ads phoned in to our Duncan office before 3:30 p.m. will appear in the following day's papers
746-6181

NOTICE OF COPYRIGHT
Full complete and sole copyright in any advertisement produced by Victoria Press Ltd. is vested in and belongs to Victoria Press Ltd.; provided, however, that copyright IN THAT PART AND THAT PART ONLY of any such advertisement consisting of illustrations, borders, signatures or similar components which is, or are, supplied to Victoria Press Ltd. by the advertiser in the form of engravings, matrices, casts, etc., and incorporated in said advertisement shall remain in and belongs to the advertiser.

PHONE DIRECT
386-2121
TO PLACE YOUR CLASSIFIED AD

1 BIRTHS

BLAKE — Born to Mr. and Mrs. Glenn and Louise Blake, 2543 Millstream Road, at Royal Jubilee on July 10th a boy, Robin Allan, 7 lbs., 13 ozs. A baby brother for Tina Lee. Many thanks to Dr. Winsby and Maternity Staff of Royal Jubilee.

BROWN—Born to Rick and Patti Brown (nee Musgrave) on July 10 at Victoria General, a daughter, Kimberly Patricia, 8 lbs. 5 oz. A beautiful sister for Kelly Lynne. Sincere thanks to Daddy, Dr. Forgie and Maternity Staff.

COX—Born to Mr. and Mrs. Wayne V. Cox, No. 5-908 Carlton Terrace, at Victoria General on July 15th, 1974, a son, 8 pounds 3 oz. Stephen Wayne Vincent. (Insured).

GARDNER—Born to Mr. and Mrs. John R. Gardner, 539 Robert Lane, Victoria at Victoria General on July 14th, 1974, a girl, Christine Elizabeth, sister for Gary Robert. Many thanks to wonderful staff of Victoria General. Especially Dr. Borsman.

GREENWOOD—Born to Mr. and Mrs. Ted Greenwood, 8590 Alec Rd., Saanichton, B.C., at Victoria General on July 11th, 1974, a girl Brenda Jane. With many thanks to Dr. C. H. Borsman and Case Room and Maternity Staff.

HOSIE — Born to Mr. and Mrs. William G. Hosie (Bill and Sylvia) 1201 Palmer Road, at the Victoria General Hospital, on July 16, 1974, their second son, Grayson Robert Walter.

SHIRLEY — Born to Janet and Dana Shirley, 605 Wheeler St., Whitehorse, Yukon at the Whitehorse General Hospital on July 12, 1974, a son, Michael James Gardiner, 9 lbs., 8 ozs. Another grandson for Mrs. A. E. Shirley of Whitehorse and the 11th great-grandchild for Mrs. Margaret Reading of Victoria.

CLASSIFICATION INDEX

VITAL STATISTICS
1 Births
8 Card of Thanks
5 Deaths and Funerals
9 In Memoriams
10 Funeral Directors

NOTICES
14 Announcements
15 Coming Events and Meetings
16 Catering, Banquets and Reception Rooms
20 Lost and Found
11 Monumentals
18 Places to Visit
17 Restaurants

EMPLOYMENT
21 Help Wanted—General
22 Office Help
23 Skilled Trades
24 Sales Persons and Agents
25 Teachers
26 Part Time—Temporary Help
30 Situations Wanted

BUSINESS SERVICES AND DIRECTORY
36 Business Services and Directory

PERSONAL SERVICES
33 Bands, Musicians and Orchestras
40 Business Personals
43 Dancing
42 Education
71 Music Teachers
39 Personals
32 Trade Schools
38 Travel

MERCHANDISING
83 Aircraft
117 Antiques
78 Bicycles
80 Boats and Marine
65 Building Supplies
99 Cameras, Supplies and Photo Finishing
127 Chicks, Poultry, Hatching Eggs, Supplies
135 Farm Implements
12 Florists
60 Fuel
97 Furniture
120 Garden Supplies
99 Groceries, Meat and Produce
130 Heavy Equipment and Machinery
128 Livestock, Supplies and Events
100 Miscellaneous for Sale
103 Miscellaneous Wanted
109 Miscellaneous to Rent
77 Motorcycles
70 Musical Instruments
125 Pets and Supplies
96 Ranges, Stoves and Furnaces
92 Sporting Goods
115 Swaps
63 Timber
98 TV, Stereo, Radio Sales and Service
112 Wanted to Rent, Miscellaneous

AUTOMOTIVE
164 Auto Body and Painting
162 Auto Repairs, Service and Towing
168 Campers, Trailers and Motor Homes
166 Cars and Trucks Wanted
150 Cars for Sale
151 Foreign Import and Sports Cars
169 Mobile Homes and Parks
149 New Car Directory
160 Parts, Accessories
158 Tires
154 Trucks and Buses
156 U-Drive and Auto Washing

ACCOMMODATION
185 Convalescent and Rest Homes
175 Hotels
178 Summer Homes, Cottages and Resorts
181 Tourist Accommodation

RENTAL
201 Apartments to Rent, Furnished
200 Apartments to Rent, Unfurnished
202 Apartment Furniture to Rent
203 Apartments Wanted
206 Duplexes to Rent
207 Duplexes Wanted to Rent
215 Halls, Warehouses, Stores and Offices to Rent
197 Housekeeping Rooms to Rent
199 Housekeeping Rooms Wanted
211 Houses to Rent, Furnished
210 Houses to Rent, Unfurnished
212 Houses Wanted to Rent
190 Room and Board
191 Room and Board Wanted
193 Rooms to Rent
194 Rooms Wanted

FINANCIAL
155 Automobile Financing and Insurance
233 Mortgage Loans and Insurance
234 Mortgages for Sale
230 Personal Loans and Insurance
235 Wanted to Borrow

REAL ESTATE
280 Acreage for Sale and Wanted
240 Business Opportunities
241 Business Opportunities Wanted
247 Commercial or Industrial Properties
258 Condominiums and Townhouses
253 Country Homes and Properties
270 Exchange Real Estate
290 Farms for Sale and Wanted
263 Garages for Sale, Rent, Wanted
293 Gulf Islands Properties
250 Houses for Sale
265 Houses Wanted to Buy
295 Listings Cancelled
268 Listings Wanted
271 Lots for Sale
294 Mainland and Out-of-Province Properties
273 Property for Sale
274 Property Wanted
244 Revenue Property
245 Revenue Properties Wanted
285 Up-Island Properties
256 Waterfront Properties

300 Churches

5 DEATHS and FUNERALS

BINGHAM—In Victoria on July 16, 1974, Mrs. Annie Ross Bingham, aged 82 years, widow of Alexander J. Bingham of Calgary, her late residence, 857 McClure St., born in Craigslae, Port Patrick, Scotland, a resident here since 1946. She leaves one son, Alex of Burnaby, B.C. and four grandchildren and her sister Mrs. Mel (Mona) Pederson of Victoria, five brothers, Archie, Alfred, Andrew and John Gibson all of Edmonton and Louis D. Gibson of Victoria.
Funeral service will be held in McCall Bros. FAMILY CHAPEL, on Friday, July 19 at 3:15 p.m. Interment at Royal Oak Burial Park. (Flowers gratefully declined. If desired friends may make donations to the Cancer Fund, 857 Caledonia Ave. Victoria).

COLEMAN — On July 15, 1974, at Victoria General Hospital, Mrs. Mary Frances Clare Coleman, aged 86 years, of 805 Catherine St. Predeceased by her beloved husband, Peter, in 1947; Mrs. Coleman is the cherished mother of two sons, Michael J. Coleman, Coquitlam, B.C., Peter J. Coleman, Vancouver; three daughters, Mrs. F. Songhurst (Clare), Mrs. J. E. Main (Dorothy), Mrs. E. P. Hardy (Norah), all of Victoria; 15 grandchildren and one great-grandchild.
Prayers will be said at 8.00 p.m., Thurs., July 18, in Thomson and Irving Chapel with funeral mass to be held at 10.00 a.m. Friday, from St. Andrew's Cathedral, 740 View St. Interment to be in the Colwood Cemetery. Flowers gratefully declined, donations may be made to the Canadian Cancer Society.

CROWTHER—In Victoria on July 16, 1974, Mrs. Dorothy Esther Crowther, aged 79 years, of 1717 Taylor Street. Widow of W. W. Crowther and beloved mother of daughters Joan Crowther, Edmonton, and Mrs. R. W. (Eileen) Yole, Ottawa, and son Edward Crowther, Calgary. She is survived by her sister, Mrs. C. Taylor, of Thunder Bay. Born in Folkestone, England, she was a long time resident of Winnipeg before moving to Victoria. While in Winnipeg she was active in the Order of the Eastern Star and was a Past Matron of St. John's Chapter O.E.S., Winnipeg.
Funeral service will be held on Monday, July 22, at 11:00 a.m. in McCall Bros. MAIN CHAPEL, Johnson and Vancouver Sts. Interment at Royal Oak Burial Park. (In lieu of flowers donations may be made to the Canadian Cancer Society, 857 Caledonia Ave., Victoria.)

CHOW—On July 15, 1974, at Victoria General Hospital, Mr. Wing Noon Chow, beloved husband of So Nui Chow, of 557 Fisgard St. Born in China in 1894, Mr. Chow is survived by his wife So Nui; two sons, Sam, of Peace River, and On, of Lethbridge.
Funeral services will be held at 2:00 p.m. Mon., July 22, in Martin Bros. Funeral Home, Lethbridge, Alberta. Interment will be in the Lethbridge Chinese Cemetery. Thomson and Irving Chapel, 1625 Quadra St., in charge of arrangements.

EMES—In Victoria, B.C., on July 16, 1974, Mr. Thomas Barry Emes, aged 68 years. Born in Stayner, Ontario, and a resident of Victoria for the past 20 years, late residence 2962 Leigh Rd., Langford, B.C. He leaves his wife Ruth. Mr. Emes was a member of the B.P.O.E. Lodge No. 2, Victoria, B.C.
Mass will be celebrated in Our Lady of the Rosary Church, 794 Goldstream Ave., Langford, B.C., on Friday, July 19, 1974, at 10:00 a.m. Rev. Father W. J. O'Brien celebrant. Interment in Hatley Memorial Gardens. Arrangements by the Sands Funeral Chapel of Heather, Colwood, B.C.
Sands — Colwood

KING—In Victoria, B.C. on July 12, 1974, Mr. Moses King, aged 87 years, born in Quebec and a resident of Victoria for many years, late residence, 1135 Lyall St. He leaves his wife, Sarah, at home.
Service will be held in the Sands Mortuary Limited, "Memorial Chapel of Chimes", on Friday, July 19, 1974 at 1 p.m. Rev. Father William Mudge officiating. Interment in the Royal Oak Burial Park.
Sands Victoria

OWSIANSKI — At hospital in Victoria on July 17, 1974, Mr. David Neil Owsianski, aged 24 years, of 1680 Poplar Ave., a native son. He is survived by his loving wife Karen, at the residence; 1 brother, Donald, of Victoria, and his mother and father, Mr. and Mrs. C. J. Owsianski, of Victoria.
Funeral service will be held at St. John's Anglican Church, Quadra St., on Friday, July 19, at 3:00 p.m. with the Rev. P. Switzer officiating, followed by cremation. McCall Bros. Funeral Directors Ltd. in charge of arrangements. (Flowers gratefully declined. If desired friends may make donations to the Canadian Cancer Fund, 857 Caledonia Ave., Victoria.)

PERKINS—In Victoria, on Tuesday, July 16, 1974, Mr. James Desmond Perkins, aged 26 years, born in Calgary, Alberta, formerly of Youbou and a resident of Port Alberni. He is survived by 1 brother, Donald, and sister-in-law Elfriede, and niece, Caren, of Redmond, Wash.; his loving aunts, Jean Maddocks and Kathie Perkins, of Victoria; also his foster parents, Mr. and Mrs. Robert Ferguson, of Youbou, and Michael, of Ottawa, and Jane, of Maple Bay.
Funeral service will be held at Brentwood College Memorial Chapel, on Friday, July 19, at 2:00 p.m. with the Venerable Archdeacon R. Horsfield officiating. Interment at Royal Oak Burial Park. McCall Bros. Funeral Directors Ltd. in charge of arrangements.

PRICE—In Victoria on July 16, 1974 Mrs. Elizabeth (Lizzie) Price, aged 92 years, born in Hull, Yorkshire, England, widow of George Price, formerly of Errington and Sidney. She is survived by relatives in Canada and England.
Funeral service will be held on Friday, July 19 at 2 p.m. in McCall Bros. FAMILY CHAPEL, with the Rev. Dr. H. W. Kerley officiating, followed by cremation.

REID—Cecil Harvey, in Victoria, B.C. on July 16, 1974. Born in Toronto. Age 61 years. Mr. Reid was a veteran. He is survived by his loving wife Mona, son Barry and two grandchildren.
Memorial services will be held on Friday July 19, 1974 at 2 p.m. in the Chapel of First Memorial, 4725 Falaise, Dr. Padre D. Kendell officiating. (cremation) Flowers declined with thanks; donations may be made to the B.C. Heart Fund, 620 View St. Arrangements by the Memorial Society of B.C. AND FIRST MEMORIAL SERVICES LTD.

8 CARDS OF THANKS

We wish to extend our sincere thanks and appreciation for many acts of kindness and sympathy expressed by friends and relatives and neighbours of my brother George R. Todd prior to his recent passing at the Royal Jubilee Hospital. We also extend our thanks to Dr. L. Ptak and the nursing staff of the 3rd Central and to Canon R. F. Dawson.—Mr. and Mrs. W. White.

We wish to express our sincere appreciation for kindness and sympathy shown by friends and relatives during our loss of husband, father and grandfather, J. P. Hume. Special thanks to Rev. D. Kendell and Dr. W. M. Toone. — The Hume Family.

9 IN MEMORIAM

BURKE—In loving memory of our dearest Mom, Grandma and greatgrandma, Cecelia J. who left us July 18th, 1971, (Halifax, N.S.).
"Loved and missed so very much".
Remembered Forever, Edith, Jerry, Stan, Chrisie and Robbie.

10 FUNERAL DIRECTORS

HAYWARD'S CHAPEL
Ready to carry out the family's wishes, quietly, sympathetically, with efficiency and dignity.
386-3505
734 Broughton St.

10 FUNERAL DIRECTORS

SERVING VANCOUVER ISLAND
Sands
WE CARE
Dedicated to service
Sensible Prices
SANDS FUNERAL CHAPELS
VICTORIA 388-5155
SIDNEY 656-2932
COLWOOD 478-3821
DUNCAN 746-5212
LADYSMITH 245-2331
NANAIMO 753-2032
Your six community Chapels. Independent, Family Owned and Controlled. Sands since 1912.

McCALL BROS.
Funeral Chapels
1400 Vancouver Street
385-4465 — 385-4466 — 385-4467
Professional Service of the Highest Order . . . and at Moderate Cost.

FRIDAY, JULY 19
PRICE, Mrs. Elizabeth (Lizzie) 2:00 p.m.—FAMILY CHAPEL
PERKINS, Mr. James Desmond 2:00 p.m.—BRENTWOOD COLLEGE MEMORIAL CHAPEL
OWSIANSKI—Mr. David Neil 3:00 p.m.—ST. JOHN'S ANGLICAN CHURCH, Quadra St.
BINGHAM, Mrs. Annie Ross 3:15 p.m.—FAMILY CHAPEL
MONDAY, JULY 22
CROWTHER, Mrs. Dorothy 11:00 a.m.—FLORAL CHAPEL
SCHRAMM, Mr. William Allan 1:00 p.m.—FAMILY CHAPEL
WILLIAMS, Mr. James Edward 1:30 p.m.—ST. MICHAEL'S AND ALL ANGELS CHURCH
BEAN, Mrs. Muriel 3:00 p.m.—FLORAL CHAPEL
TO BE ANNOUNCED
BORG, Mr. Vigo

IFC INTERNATIONAL FLIGHT CARE
Specializing in shipping to or from anywhere
call collect
VICTORIA 388-5155
SIDNEY 656-2932
COLWOOD 478-3821
DUNCAN 746-5212
LADYSMITH 245-2331
NANAIMO 753-2032

Removal and Memorial Service
A Division of Sands
Covering Vancouver Island

CUNNINGHAM FUNERAL CHAPEL
(Formerly Chaplin's)
1155 Fort Street
Phone 384-5512 or 384-8626
Offering dignified moderate services for all. Geo. S. Cunningham, owner, manager.

THOMSON & IRVING
Funeral Chapel
Est. 1906 — Formerly of Winnipeg
A Dignified and Understanding Service at Moderate Cost
PRE-NEED AT NEED
SHIPMENTS
1625 Quadra St. Phone 384-2612

FIRST MEMORIAL SERVICE
Undertakers for the Memorial Society of B.C. 658-5244.

11 MONUMENTAL

STEWART MONUMENTAL Works Ltd.
ESTABLISHED 1896
Memorial of Distinction
Marble fireplace and tabletops
1403 May ST. 384-3452

MORTIMER'S MONUMENTS
ESTABLISHED 1877
"The Finest in Craftsmanship"
633 DAVID ST. 383-6421

15 COMING EVENTS and MEETINGS

— BINGO —
Prince Edward Legion
761 Station Road
(Langford)
Every Thursday
8 p.m.
Admission $1.00
extra cards 25c or
5 for $1.00
1—$50.00 jackpot
1—$100.00 jackpot
6 Extra Games
5 Cards for $1.00
Lucky 7

VIC WEST SOCCER CLUB
BINGO
OLD AGE PENSIONERS HALL
1600 GOVERNMENT ST.
7:30 P.M.
16 games — $16 or more
20th game $100
16 Good Neighbour games
10 door prizes $2 each
Admission $1, 6 cards $2
5 extra games 25c per card
Minimum $30
OUR MAIN CHARITY RETARDED CHILDREN

ST. JOSEPH'S BINGO
ST. JOSEPH'S CHURCH HALL
745 WEST BURNSIDE
479-7413
Every Thurs. Night — 7:30 p.m.
5 Early Bird Games — 7:00 p.m.
15 Regular Games $15 each
Full Card $500, $300 or $100
5 EXTRA GAMES
25 cents a card — 5 for $1.00
Lots of Parking — Concession
Door Prizes

MYSTERY TOURS
Leaves V.I. Coach Lines depot every Sunday at 1:30 p.m. Rtn 5 p.m. $3.95 includes tea, 385-4411.

16 CATERING, BANQUETS and RECEPTION ROOMS

HALL TO RENT, APPROX. 150 capacity: weddings, banquets, parties. Your caterer or ours. 384-9423.

20 LOST and FOUND

LOST — THIN FEMALE GERman Shepherd, red and white striped flea collar, Vic West-Craigflower area, named Cindy. 388-5735.

LOST BLACK AND WHITE FEmale cat, answers to name of Punky, family pet. Attree Road area. Please call 478-2455 or 478-6793. Reward.

LOST. PART PERSIAN CAT. Mottle brown, James Bay area. Missing since July 8th. 383-8271. Reward.

LOST: GREY FROST POINT SIAmese, female, vicinity of Millstream Rd. and Speedway. Reward. 478-7488.

LOST: GREEN TOOL BAG CONtaining assorted tools. Cook and Lang St. area. 598-4807.

LOST GOLD WIRED FRAME prescription glasses. Downtown area. 386-2801.

LOST — LANGFORD AREA - Florence Lake, young white and ginger cat. 478-8959 or 387-6034.

LOST: 2 ROLLS VELVET, RED, gold, label L. Frederick Interiors. 384-8321.

LOST — GREY FEMALE KITten, in Fernwood-Pandora area, 1326 Pandora.

LOST—DIVERS BLUE SPEAR gun in Fairfield-Linden area. Reward. 383-4082.

LOST: WHEEL RIM, SOOKE area, reward, 477-3722.

LOST: WHITE AND GREY SIAmese cat. Mt. Doug area, 477-9148.

20 LOST and FOUND

LOST—JULY 9, 4-YEAR-OLD, neutered male cat, tabby with black and grey-brown stripes, some white on face, chest, stomach and paws. Missing from Gordon Head area, near Larchwood and Labal. Could have gone near Oak Bay Avenue - Chamberlain Street area, or possibly to Burnside - Marigold area. Family pet. Reward. Please call 477-6898.

MISSING FROM CENTRAL AVE., July 12: female seal point Siamese, yellow collar. Responds the name Kaga. 592-6813.

21 HELP WANTED GENERAL

ADVERTISEMENTS IN THIS CLASSIFICATION MUST COMPLY WITH THE BRITISH COLUMBIA HUMAN RIGHTS ACT SEE COLUMN 1

CORPORATION OF THE TOWNSHIP OF ESQUIMALT
POLICE DEPARTMENT
CLERK-COMMUNICATOR
Written applications are invited up to July 31st, 1974, for the position of clerk-communicator commencing at a salary of $695.00 per month.
The position requires that the successful applicant be able to work under general supervision, follow oral direction and adhere to established methods and new practices in methods of operation, reliable, must have good personality and capable of communicating with the general public. Submit to security clearance.
Duties: Answer telephone, counter interviews, record complaints, typing speed of 40 wpm., file and index records, operate radio communication system, compute statistics, submit to training as required, work shifts and perform other related duties.
M.S.A. and other fringe benefits.
Applications addressed to the chief of police, municipal hall, 1229 Esquimalt Road, Esquimalt, B.C., and include experience and two references.

CORPORATION OF THE TOWNSHIP OF ESQUIMALT
BOARD OF COMMISSIONERS OF POLICE
Applications are invited for the positions of two (2) probationary constables for the police-fire departments. Applicants must be not less than 5'9" in height, not over 26 years old, weigh at least 170 pounds, be physically fit and have a minimum of grade 12 education.
Application forms are available from the undersigned and should be returned to the chief of police not later than the 31st day of July, 1974.
A. Burton,
Chief of Police,
Municipal Hall,
1229 Esquimalt Road,
Victoria, B.C.

ESQUIMALT PARKS AND RECREATION COMMISSION
BUILDING MENTENANCE CARETAKER UTILITY CLASS 3
Applications are invited for the position of Utility Class 3. Salary range $670-$763 per month over 1 year, 1974 rate.
Position requires a sound knowledge of building maintenance and caretaking, ice maintenance or refrigeration experience an asset. Duties include a supervision of the building on a shift basis, operation of an ice resurfacing machine which requires a valid B.C. drivers licence.
Normal superannuation, M.S.A., group insurance and other fringe benefits of the municipality will apply.
Written applications including all particulars should be addressed to the undersigned and will be accepted until 4:30 p.m. Tues., July 23, 1974. Mrs. F. H. Moist, Parks and Recreation Manager, Corporation of the Township of Esquimalt, 1229 Esquimalt Rd. Victoria, B.C.

TELEVISION NEWS
We are looking for men and women for the expanding staff of the British Columbia Television News Hour (CTV Vancouver).
We need reporters, news film cameramen and film editors.
Describe your background and experience; journalism, broadcasting and-or film in a letter to us.
Also, tell us about your professional goals, additional skills and anticipated salary. Mail resume to the Executive Producer, British Columbia Television News, Box 4700, Vancouver, B.C.

RETAIL SALES PERSONNEL required by large department store for its automotive department, experience in retail sales is a must. Some automotive background would be an asset. Excellent starting salary and opportunity for advancement. Apply in person to the Woolco Automotive Department, 3601 Douglas St. or phone 386-9472 for an appointment.

REQUIRED IMMEDIATELY
MANAGER, TIRE STORE
for retail and commercial outlet in Nanaimo. Basic salary plus bonus. Car allowance and expense account. Victoria Press Box 112.

LIVE-IN HOMEMAKERS
Opportunities for semi-retired ladies to help their local communities. Your experience needed by HEALTH CARE SERVICES UP-JOHN LIMITED. Call us at 388-6639 Monday - Friday 9-4:30.

CAPTAIN WAITER
Must be experienced in room service and banquet food service along with the ability to schedule and supervise staff. This is a permanent full time position with good fringe benefits. Please call, 384-8111, local 7775, 8:30-5 p.m.

IRENE'S BAKERY
Wanted male baker's helper, full-time night work, steady employment. Apply in person, 1867 Oak Bay Ave.

HAIRSTYLIST WITH CAREER IN mind needed at downtown location, experience necessary, for interview telephone Mrs. Dale, 385-7212, between Tues-Fri., 8:30-4 p.m.

EXPERIENCED WAITRESSES required for first class dining lounge. Full time as well as part time. Apply in person Shah Jahan Restaurant 1010 Fort St. 383-1211.

COMBINATION BARTENDER and wine steward, male or female, some experience preferred, will train. Reply to Victoria Press Box 23.

TELEPHONE SALES
Mature person, 9 a.m. — 3 p.m., $2.50-$4.00 per hour. Call Mr. Nelson. 386-9122 between 9 a.m.-noon.

WANTED IMMEDIATELY MAture reliable woman to do housekeeping, excellent pay, must have own transportation, call 385-8711 or 658-8911 after 5.

EXPERIENCED NURSES AIDE needed. Summer relief. Permanent job if suitable. 383-2323, 9 a.m. - 3 p.m.

MATURE LADY WITH EXPERIence in a rest home. Evening shift, 5:30 to 9:30 $3.00 per hour. 384-1750

CEMENT FINISHER FOR ONE day's work on driveway, must have some finishing experience. Cash. 656-3505.

LIVE-IN HOUSEKEEPER REquired to take care of home and elderly lady. Reply stating particulars to Victoria Press Box 94.

MATURE SALESWOMAN WANTed for downtown clothing store. 383-8811.

EXPERIENCED WAITRESSES required. Apply Sidney Travelodge, 656-1176.

21 HELP WANTED GENERAL

CHILD PLACEMENT WORKERS
The Union of B. C. Indian Chiefs is accepting applications for Child Placement Workers.
Needed are two professionally oriented people, preferably with training in social work or related human service areas, or with appropriate experience in services to indian people.
Candidates should be capable of high degree of skill in communicating with Indian people at the Band level, with senior administrators in the Department of Human Resources, the Union of B.C. Indian Chiefs and with professional consultants. Successful applicants must be able to work independently, without direct supervision and must be capable of making complex decisions in the areas of adoption and child placement. Applicants should have some direct experience or working knowledge of language, cultural and family traditions of B.C. Indians.

Function of Child Placement Worker
1. — To bridge the gap between the Indian people, the Child Welfare Division and the district office of the Department of Human Resources with regard to adoption and child placement;
2. — To undertake permanent placement planning on behalf of Indian children currently awaiting adoption;
3. — To make each district Indian council in the province aware of the children in general in their area who are in need of permanent placement.

Responsibilities of Child Placement Worker
with the planning for Indian children currently awaiting adoption;
2. — To be familiar with the individual child, her-his natural family, her-his current circumstances and the child's social worker to the extent needed in order to meet the individualized needs of placement for that child;
3. — To ascertain the number and location of Indian homes available for adoption, permanent foster care and other forms of long-term placement;
4. — Where possible, to assist the local Indian people in assessing these homes and completing adoption studies. Where staff is not immediately available at the local area, to investigate potential of the family to provide Indian homes, do interviewing, etc., if requested by the local Indian people;
5. — To obtain from Child Welfare Divison, the number and area of origin of all Indian children requiring adoption. In addition, appropriate background information on Indian children requiring adoption will be provided to the worker by Child Welfare Division so that the individualized needs of the children can be met;
6. — To review the information on all homes available and make decisions as to the appropriate placement for a particular child;
7. — To be accountable to the Minister of Human Resources and to the Union of B.C. Indian Chiefs in the performance of these responsibilities, and
8. — To be accountable directly to the Superintendent of Child Welfare in respect to the placement of children.

SALARY IS NEGOTIABLE
SEND APPLICATIONS TO:
Mr. Thomas D'Aquino
Union of B.C. Indian Chiefs
2140 West 12th Avenue
Vancouver, B.C. V6K 2N2

ESQUIMALT PARKS AND RECREATION COMMISSION
SPORTS PROGRAMME CO-ORDINATOR
Applications are invited for the position of a Sports Programme Co-ordinator. Salary range $700-$800 per month.
Position requires a sound knowledge of Concession operations and the ability to meet and deal with the public. Duties will include supervision and training of staff for concessions and organizing programmes for a hockey and curling rink. Will be required to work on a shift basis. Grade 12 or equivalent and previous experience in the operation of a concession is desirable. A valid B.C. drivers licence is necessary.
Normal Superannuation, M.S.A., group insurance and other fringe benefits of the Municipality will apply.
Written applications including all particulars should be addressed to the undersigned and will be accepted until 4:30 p.m. Tues. July 23, 1974. Mr. F. H. Moist, Parks and Recreation Manager, Corporation of the township of Esquimalt, 1229 Esquimalt Rd. Victoria B.C.

SALESPERSON IN MEN'S AND boy's wear in modern Shopping Plaza. Must be very aggressive, salary plus commission, references and work experience required. Apply in person or contact Robinson's Stores, Beacon Shopping Plaza, Sidney.

QUALIFIED MAN TO DO MAINtenance work for food processing plant, knowledge of welding, carpentry, small machine repairs or electricals required. Please reply stating qualifications and wage required to Victoria Press Box 105.

MAJOR OIL CO.
Requires experienced and mature cashier, for 3-11 p.m. shift, 5 days week. Good salary for right person. Please apply in person 2670 Douglas.

RELIABLE WOMAN FOR Housekeeping and looking after 2 children 7 and 8 while Mother work, Monday to Friday, references, Gordon Head area, 477-4337 after 5:30 p.m.

COMMISSION DRIVER WITH small economical vehicle for city wide delivery service. Must be neat in appearance and able to work weekends. Full time. Call Dial-a-bottle, 592-1296.

EXPERIENCED SANDER NEEDed. Medical, dental and life insurance benefits. Please apply in person to Advance Collision Ltd. 741 Pembroke.

BABYSITTER, MY HOME PREferred, 8-4:30, Monday-Friday. Pay up to $10 daily. Highrock Park area, Esquimalt. 386-7246 after 4 p.m.

CAPABLE WOMAN FOR BUSY coffee shop, 4 hours daily, 9-1 p.m. Mon-Fri. No night, weekend or holiday work. 383-5744 or 382-1889 after 6.

LABORER FOR HOUSE FRAMing, must have transportation, $3 hour to start. 652-2764 between 5-6 p.m.

HAIRDRESSING APPRENTICE. Annas Taylor Beauty Salon, 1004 Broad Street. Telephone after 6:00 p.m. 598-1849.

WANT OFFSET PRESS OPERAtor, preferably A. B. Dick. 382-1932.

DAY CARE FOR INFANT, MONday to Friday 8 to 5 p.m. James Bay area, 383-5144 after 5 p.m.

WANTED PART TIME GRILL cook, Monday thru Friday. Apply in person 1031 Cook St.

CLASS 1 TRACTOR TRAILER driver, night work, hauling live poultry. Phone 478-1747.

HOUSEKEEPER FOR WIDOW, 2 or 3 hours or full time. 384-6470.

21 HELP WANTED GENERAL

URGENT
LOCAL COMPANY MOVING INTO NEW PLANT REQUIRES
—Experienced cleaner-spotter capable of processisg furs, suedes, and household cleaning.
—Two capable office telephone sales personnel.
—Seamstresses for drapery, upholstery and slip covers.
Excellent working conditions. Write giving details of past experience for interview. All replies confidential to Victoria Press Box 7.

Sears
CAREERS
Hairdresser
FOR
WIG BAR
Applicants must be experienced in synthetic wigs and have a neat appearance. This is a full-time position with excellent company benefits. Apply in person only to Personnel Office.
Simpsons-Sears Ltd.

BRANDS RESTAURANTS LTD.
Now employing experienced cook, waitresses and waiters. Permanent positions or part-time. Also training mature and young persons as cooks, cooks helpers, waiters, waitresses for steady employment. Please apply in person 1009 Government.

DIRECTOR OF DAY CARE SERvices. Applicant must be certified pre-school supervisor, with a minimum of 3 years experience in that position. Administrative experience and leadership ability required, university graduation RN or ECE background preferred. Salary negotiable. Apply immediately to Executive Director, Bishop Cridge Centre for the Family, 27 Hayward Heights, Victoria, B.C.

OPPORTUNITIES FOR DYNAMIC social worker in small social agency setting, to interview, orientate, and counsel volunteers in a preventative program with fatherless boys. Duties to commence Sept. 1st, appropriate experience and academic background preferred. Apply in writing to Big Brothers of Victoria, 1029 Douglas St.

AVON ASKS . . .
Same old money problems? Let me teach you how to earn money selling quality Avon Products in your spare time. No experience necessary. Call: Mrs. Guenther, 384-7345.

REPUTABLE OFFICE EQUIPment firm requires typewriter and adding machine service man, good working conditions, fringe benefits, no travel, permanent position. Excellent opportunity for advancement in service or sales. Victoria Press, Box 765.

HOUSEKEEPER APPROXImately 3 hours daily Mon. to Fri. to assist with light duties and supervision of 2 children after school. Gordon Head area, commencing late August. Victoria Press Box 900.

RETIRED OR SEMI-RETIRED person with portable sawmill to make and install cedar shakes from our own trees in exchange for some cedar. Write Victoria Press, Box 79.

THE DAILY COLONIST HAS AN opening for a carrier-salesman in the Whiffen-Spit, West coast area of Sooke. Anyone interested in this opening should call J. Bradford 383-4111 Ext. 164.

EXPERIENCED AUTOMOTIVE sander needed. Medical, dental, life insurance benefit available. Please apply in person, Advance Collision. 741 Pembroke Street.

WANTED FOR SEPTEMBER: resident experienced housemistress for

23 SKILLED TRADES

CLASS "A" MECHANIC

Excellent working conditions and benefits, hourly rate above present union rate. Busy shop, 5 day week, day shift only. Call Mel Lewis, Ensign Chrysler Plymouth Ltd., 386-2411.

MACHINIST

With journeyman technical qualifications, sawmill experience preferred. Permanent position on a shift work basis. Please reply giving full particulars to: Industrial Relations Supervisor, B.C. Forest Products Ltd. P.O. Box 310. 371 Gorge Rd. East. Victoria.

WORKING SOUS CHEF

Required for major hotel, should have professional training, and experience, along with the ability to supervise staff. Liberal fringe benefits. Please call 384-8111, Local 7775, 8:30 to 5 p.m.

BODY MAN REQUIRED IMMEDIATELY for expanding well established shop. $6 per hour and excellent working conditions and equipment. Wanted immediately, qualified mechanic for import car dealership, Jaguar and Rover experience an advantage. $6 per hour. Phone service manager for both the above positions, 382-9121.

WESTMINSTER MOTOR PRODucts, located in New Westminster, requires an experienced GM partsman. This is a full-time position and offers a full range of employee benefits and vacations. Please contact Parts Manager, at 526-2631, or reply in writing to company, P.O. Box 520 New Westminster.

AUTOMOTIVE BODYMAN

Flat rate pay, $6.35 per hour with medical, dental and life insurance benefits. Please apply in person, Advance Collision, 741 Pembroke.

AUTOMOTIVE
Required immediately experienced (a) parts counterman, (b) auto truck mechanic, excellent working conditions, salary commensurate with experience. Reply to Island Brake Service, 677 Burnside Road East.

CAR MECHANIC
who can adapt to boat motor and stern drive. Excellent opportunity for a conscientious man willing to turn out above average work.
WORLD OF PLEASURE
386-8424

INSTRUMENT MEN AND DRAFTSMEN AND WOMEN
Are invited to discuss opportunities with UNDERWOOD McLELLAN AND ASSOCIATES LTD., BURNABY AND PORT MOODY. 438-5311 Collect.

MARINE SALESMAN
Above average proven sales record required. Excellent opportunity and money for a hard working man who can sell and also take a sincere interest in his clients. Salary and commission.
WORLD OF PLEASURE - 386-8424

CONTRACT FINISH CARPENTER required for new housing, must be able to start immediately. 382-9252.

BRICKLAYERS WANTED. JOURneymen or apprentices. 477-1645.

24 SALES PERSONS AND AGENTS

ADVERTISEMENTS IN THIS CLASSIFICATION MUST COMPLY WITH THE BRITISH COLUMBIA HUMAN RIGHTS ACT SEE COLUMN 1

ADVERTISEMENTS IN THIS CLASSIFICATION MUST COMPLY WITH THE BRITISH COLUMBIA HUMAN RIGHTS ACT SEE COLUMN 1

ADVERTISEMENTS IN THIS CLASSIFICATION MUST COMPLY WITH THE BRITISH COLUMBIA HUMAN RIGHTS ACT SEE COLUMN 1

Opportunity For Sales Career

Investors

requires a mature career-minded person to offer the complete program of financial services.

Company benefit include:
—training program
—profit sharing plan
—promotion for capable people
—stock purchase plan

For the professional salesman or for the person who would like to be one, we offer a rewarding sales career with excellent income.

Contact Mr. D. A. Jenson at 388-4234 between 8:30 and 4:30, after 5:00 call 477-4208.

Sears
Requires
DRAPERY
SALESPERSON
Must be experienced; excellent earnings to top producer, drawing account versus commission, outside sales, car essential, full-time position, with complete company benefits. Apply in person to Personnel Office.
Simpsons-Sears Ltd.

REALTORS

Ladies and gents. Why not come visit with us and talk things over. We offer large airy offices, a high rate of commission split, group life insurance, free parking. A progressive company with excellent ideas to further your career in your chosen profession. I'd be glad to talk things over with you or better still, ask any of our sales staff, I know they are happy and contented. Just call 479-5981 or my residence eves. 384-4827, ask for John Molyard. Fullbrook, Bertram and Brown, 4082 Shelbourne, corner of Feltham.

PROFESSIONAL & EXECUTIVE SALES

need someone to help me in my business; if I find the right person they can name their own earnings depending on qualifications, between $30,000 and $100,000 yearly. Qualifications for this position are absolute self-confidence and knowledge of what you want. You must be well groomed, well mannered and have good diction. Call me between 9:00 a.m. and 4:00 p.m. Monday to Friday, Mr. Bruce, 388-4404.

Building Supply Requires SALES PERSON

Sales experience in building supplies or hardware essential. Excellent remuneration and benefits. Apply to Victoria Press Box 736.

SALES CLOSER
Experienced closer for in-office sales of highly acceptable service. All the qualified leads you can handle. Commission average $300-$500 per week, no travelling involved. Only experienced closers need apply. Call Norm Perry, 873-4221, Vancouver, 2:00 p.m. to 9:00 p.m.

SELL IT FAST THROUGH CLASSIFIED. DIAL 386-2121

25 TEACHERS

ADVERTISEMENTS IN THIS CLASSIFICATION MUST COMPLY WITH THE BRITISH COLUMBIA HUMAN RIGHTS ACT SEE COLUMN 1

HISTORY TEACHER, EXPERIenced woman graduate, wanted for September at a girls' boarding school. Resident or non-resident post. Apply in writing: Headmistress, Queen Margaret's School, Duncan, B.C.

TEACHERS REQUIRED FOR: Senior High School, chemistry and biology; Grade 6 classroom. Apply to Immaculata High School, 839 Sutherland Ave., Kelowna, B.C.

26 PART TIME OR TEMPORARY HELP

ADVERTISEMENTS IN THIS CLASSIFICATION MUST COMPLY WITH THE BRITISH COLUMBIA HUMAN RIGHTS ACT SEE COLUMN 1

A MATURE HOUSEHOLD ASSISTant is required to care for elderly parent and to help with domestic duties. Four hours daily, Monday thru Friday. James Bay area. Please call 386-6887, after 6 p.m. for details.

WANTED MALE OR FEMALE TO work as Inspector at animal controlled duties. Two days each week, Saturday and Sunday. Apply S.P.C.A. 3150 Napier.

EXPERIENCED PART-TIME teller required. Mondays and Fridays. Bank of Montreal, Royal Oak. 479-1645. Ask for Mrs. Hunt.

FOOD WAITRESS FOR TAVERN, Saturdays only for 4 hours, 10 a.m. to 2 p.m., apply Tallyho Motor Hotel, 320 Douglas St.

BARBER STYLIST WANTED for 2 or 3 days week, could be full time. Guaranteed $30 day. 382-1622 or 384-2574.

WANTED PART TIME waitresses, preferably mature, experienced. Apply 2251 Cadboro Bay Rd. or telephone 598-3326.

HOUSE CLEANING, FAIRFIELD area, 4 mornings weekly. References please. Victoria Press, Box 69.

PERSON TO HELP OUT IN flower shop, must have some experience in the mechanics of flower arranging. Call 479-1777.

WANTED PART TIME GRILL cook, Monday thru Friday. Apply in person, 1031 Cook St.

LINOTYPE OPERATOR, PART-time work. 715 Johnson St 383-6125.

WANTED: BABYSITTER, MY home, occasional weekends, 388-4746.

BABYSITTER WANTED, DAYS. 385-0637.

30 SITUATIONS WANTED

WANTED
Cashier-hostess position, approximately 25-30 hours per week. Neat, mature and personable. 25 years experience. Will work any hours. 388-7427.

EXPERIENCED FEMAL SEEKing employment in any field at a minimum salary of $10,000 a year. Able to provide various services demanding talent, imagination, creativity, hard work. Victoria Press, Box 827.

A. G. PERSONAL CLEAN-UPS. Long grass or small hay crops cut, 4' side mower on riding tractor. Contract work or hourly. 479-4067 after 9 p.m. or before 8 a.m.

CASUAL WORK, PAINTING, gutters cleaned, sealed, lined, downpipes installed. Repairs anything. 388-7941 — 384-0912, Wesley.

HAULING, REFUSE, FURNIture, etc., at reasonable rates. 382-1562.

PAINTING: INTERIOR, EXTERIor. Satisfaction guaranteed: 383-3645.

14-YEAR-OLD BOY, ABLE TO DO odd jobs, preferably Gordon Head. 477-3638.

33 BANDS, MUSICIANS and ORCHESTRAS

THE CREATIVE ARTISTS LISTing Agency Where The Artists Live, 12225 Sunnyside Ave., 384-1065, 4-6 p.m.

LEAD GUITAR AND BASS player needed for couhtry rock group starting out, call Dave 384-4848 or Reta 388-4664.

Denny's Canned Music Co.
656-3585

OPPORTUNITY FOR TRAVEL, equipped Musicians needed, Jan and Casey, 384-0912.

WANTED: MALE ORGANIST for group playing weekend dances, must be able to sing. 386-1559.

WEDDINGS, SPECIALIZED music James Gurr. 478-2468.

36 BUSINESS SERVICES AND DIRECTORY

Accounting Service

ACCOUNTING, PAYROLLS, INCOME TAX, AUDITING
WE are SPECIALISTS in our field offering a FULL RANGE of ACCOUNTING and BUSINESS Counselling Services backed by OVER 25 YEARS EXPERIENCE
SIMKIN ACCOUNTING SERVICE
31-A CADILLAC BUILDING
(TOP FLOOR)
VICTORIA, B.C. 386-7074

BOOKKEEPING AND ACCOUNTing for small business. Reasonable, dependable. 477-8231 after 4:30.

Architecture

FOR COMPLETE ARCHITECtural design services, telephone: 383-5789 anytime or write to: PRECISION DESIGN AND DRAFTING SERVICES, P.O. Box 1661, Victoria, B.C. V8W 2Y1.

ARCHITECTURAL DRAFTING and design, between 6 p.m. to 9 p.m., 386-0845.

Auto Glass

AUTO GLASS
Mobile-Van Home Service
our specialty
Bossom Glass Co. Ltd.
ICBC Insurance Claim Centre
382-3031

Bookkeeping

BOOKKEEPING SERVICE FOR small businesses, reasonable rates. 384-1848.

Carpenters

SUNDECKS OUR SPECIALTY
Call 652-3536 or 652-3729 after 5 p.m. for a free estimate. We also handle fences, patios, sidewalks, etc.

FRAMING CREWS
Available, experienced in house and apartment construction. Phone 386-1713 or 386-9584. Landmark Consultants

GENERAL CARPENTRY, COMplete home repairs, sundecks, carports, and concrete work. Free estimates, reasonable. References. 385-2865 or 478-8894.

EXPERIENCED CARPENTRY, renovations, decks, basement finish, additions, repairs, reasonable rates, references, 384-2323.

REPAIRS, RENOVATION,S CUSTom designs in wood. Thirty years experience. References. Available weekends. 477-8439 after 6.

SMALL JOBS MY SPECIALTY
Howie 478-4705

Carpets and Linoleum

HOURIGAN'S
CARPETS AND LINOS LTD.
FLOOR COVERING SPECIALISTS
715 PANDORA AVE. 386-2401

TV PROGRAM LISTINGS

EVENING

CBUT 2 Vancouver	KOMO—4 Seattle	KING—5 Seattle	CHEK—6 Victoria	KIRO—7 Seattle	CHAN—8 Vancouver	KCTS—9 Seattle	KSTW—11 Tacoma	KVOS—12 Bellingham	KTVW—13 Tacoma
6 P.M.	**7:30 P.M.**	**9 P.M.**			**10:30 P.M.**		**12 MIDNIGHT**		
2—Sportscene	2—Maude	2—Irish Rovers			2—Encounter		2—Movie: Two Thousand Women		
4—News	4—Issues '74	4—Kung Fu			4—Streets of San Francisco		4—Special continued		
5—News	5—Sale Of The Century	5—Ironside			5—Comedyworld		5—Johnny Carson		
6—News	6—Lawrence Welk	6—Mannix			6—Emergency		6—Movie: Requiem for a Secret Agent		
7—News	7—Dialogue	7—Movie: Halls of Anger			7—Movie continued		7—Movie continued		
8—News	8—National Geographic	8—Rookies			8—Streets of San Francisco		8—Movie: Requiem for a Secret Agent		
9—Zoom	9—Environment	9—Jazz Special			9—Day at Night		11—Untouchables		
11—Star Trek	10—You and the Law	10—Capital Planning			11—Football continued		12—Movie continued		
12—It Takes a Thief	11—It Takes A Thief	11—Football continued			12—Movie continued		13—Movie continued		
13—62700	12—Men of the Sea	12—Movie: The Defector			13—Washington Debates				
	13—Andy Griffith	13—Movie continued							
6:30 P.M.	**8 P.M.**	**9:30 P.M.**			**11 P.M.**		**12:30 A.M.**		
2—Hourglass	2—South Seas	2—The Jury			2—News		2—Movie continued		
4—News	4—Temperatures Rising	4—Kung Fu			4—News		4—Special continued		
5—News	5—Mac Davis Show	5—Ironside			5—News		5—Johnny Carson		
6—News	6—South Seas	6—Mannix			6—News		6—Movie: Tropic Zone (2:15)		
7—Mike Douglas	7—The Waltons	7—Movie continued			7—News		7—Movie continued		
8—News	8—Ironside	8—Rookies			8—News		8—Movie: Tropic Zone (2:15		
9—Telecourse	9—Evening at Pops	9—Special continued			11—Dragnet		12—Movie continued		
11—Star Trek	10—Student Forum	10—Capital Planning			12—Dragnet		13—Movie continued		
12—News	11—WFL Football	11—Football continued			13—Movie: Daring Game				
13—63730	12—The Waltons	12—Movie continued							
	13—Movie: Indiscreet	13—Movie continued							
7 P.M.	**8:30 P.M.**	**10 P.M.**			**11:30 P.M.**				
2—Hourglass	2—Ceilidh	2—Access			2—News		ALL TIMES ARE LOCAL		
4—To Tell the Truth	4—Firehouse	4—Streets of San Francisco			4—Wide World Special				
5—Truth or Consequences	5—Mac Davis continued	5—Comedyworld			5—Johnny Carson		CHANNELS RESERVE RIGHT TO MAKE LAST-MINUTE CHANGES		
6—Lawrence Welk	6—Ceilidh	6—Emergency			6—News				
7—Mike Douglas	7—The Waltons	7—Movie continued			7—Movie: Sleeping Car Murder (11:45)				
8—National Geographic	8—Ironside	8—Streets of San Francisco			8—News				
9—Music of the People	9—Evening at Pops	9—Bobosquivari			11—Untouchables				
10—Sky Tonight	10—Project Travel	11—Football continued			12—Movie: The Learning Tree				
11—It Takes A Thief	11—Football continued	12—Movie continued			13—Movie continued				
12—Men of the Sea	12—The Waltons	13—Washington Debates							
13—62700	13—Movie continued								

EARLY FRIDAY

8 A.M.	**10 A.M.**	**12 NOON**			**2 P.M.**		**4 P.M.**		
4—Jeff's Collie	2—Mon Ami; Friendly Giant	2—Luncheon Date			2—Juliette and Friends		2—Forest Rangers		
5—Today	4—Merv Griffin	4—Password			4—Newlywed Game		4—Brady Bunch		
6—Canada A.M.	5—High Rollers	5—Jeopardy			5—How to Survive a Marriage		5—Movie continued		
7—J. P. Patches	6—Mon Ami; Friendly Giant	6—News; Ida Clarkson			6—Movie continued		6—Forest Rangers		
8—Canada A.M.	7—Now You See It	7—News			7—Price Is Right		7—Movie continued		
11—Beaver	8—Eye Bet	8—News; Beat the Clock			8—Movie continued		8—Anything You Can Do		
12—Frisky Frolics	11—Calendar	11—Three on a Match			11—Movie continued		9—Sesame Street		
13—Cartoons	12—Now You See It	12—Merv Griffin			12—Price Is Right		11—Flintstones		
	13—Richard Diamond	13—Movie: Outlaw of Red River			13—Movie continued		12—Cartoons		
							13—Cartoons		
8:30 A.M.	**10:30 A.M.**	**12:30 P.M.**			**2:30 P.M.**		**4:30 P.M.**		
4—News	2—Mr. Dressup	2—Luncheon Date			2—Pardon My French		2—Bagatelle		
5—Today	4—Merv Griffin	4—Split Second			4—One Life to Live		4—Bonanza		
6—Island Good Morning	5—Hollywood Squares	5—Days of Our Lives			5—Somerset		5—Movie continued		
7—Captain Kangaroo	6—Mr. Dressup	6—Movie: The Prisoner (12:45)			6—Talk Back		6—Bagatelle		
8—Romper Room	7—Love of Life	7—As the World Turns			7—Match Game		7—Movie continued		
11—New Zoo Revue	8—Kareen's Yoga,	8—Movie: The Prisoner (12:45)			8—Somerset		8—Flintstones		
12—Frisky Frolics	11—Calendar	11—Cartoons			11—Movie; Cartoons		9—Sesame Street		
13—Cisco Kid	12—Love of Life	12—Merv Griffin			12—Match Game		11—Munsters		
	13—Jack La Lanne	13—Movie continued			13—Movie continued		12—Cartoons; Bewitched		
							13—Cartoons		
9 A.M.	**11 A.M.**	**1 P.M.**			**3 P.M.**		**5 P.M.**		
4—News	2—Sesame Street	2—First Five Years			2—Take 30		2—Vancouver Aquarium		
5—Seattle Today	4—Merv Griffin	4—All My Children			4—General Hospital		4—Bonanza		
6—Ed Allen	5—Jackpot	5—Doctors			5—Dinah Shore		5—Movie continued		
7—News	6—Golden Years	6—Movie continued			6—Take 30		6—Family Affair		
8—Party Game	7—Young and the Restless	7—Guiding Light			7—Tattletales		7—News		
11—Joker's Wild	8—Jean Cannem	8—Movie continued			8—Another World		8—Mod Squad		
12—Magic Lantern	11—Get Smart	11—Movie; South of St. Louis			11—Marine Boy		9—Mister Rogers		
13—Time Tunnel	12—Young and Restless	12—Merv Griffin			12—Mike Douglas		11—I Dream of Jeannie		
	13—Honey West	13—Movie continued			13—Cisco Kid		12—It Takes a Thief (5:20)		
							13—Westerners		
9:30 A.M.	**11:30 A.M.**	**1:30 P.M.**			**3:30 P.M.**		**5:30 P.M.**		
4—Not for Women Only	2—Sesame Street	2—Family Court			2—Edge of Night		2—That Girl		
5—Seattle Today	4—Pyramid Game	4—Let's Make a Deal			4—Girl in My Life		4—News		
6—Pay Cards	5—Celebrity Sweepstakes	5—Another World			5—Movie: I Died a Thousand Times		5—News		
7—News	6—Eye Bet	6—Movie continued			6—Edge of Night		6—News		
8—Pay Cards	7—Search for Tomorrow	7—Edge of Night			7—Movie: Out of Sight		7—News		
11—Gambit	8—Jean Cannem	8—Movie continued			8—What's the Good Word		8—Mod Squad		
12—Gambit	11—Mayberry R.F.D.	11—Movie continued			11—Speed Racer		9—Electric Company		
13—Time Tunnel	12—Search for Tomorrow	12—To Tell the Truth			12—Mike Douglas		11—Beverly Hillbillies		
	13—Galloping Gourmet	13—Movie: Hold Back the Night			13—Cartoons		12—It Takes a Thief		
							13—Batman		

RADIO LOG

AM Stations — Victoria: CJVI, 900; CFAX, 1070; CKDA, 1220; Vancouver: CJOR, 600; CBU, 690; CKLG, 730; CKNW, 980; CKWX, 1130; CHQM, 1320; CKVN, 1410. Seattle: KIRO, 710; KOMO, 1000; KING, 1090. Bellingham: KARI, 550. Port Angeles: KONP, 1450.

FM Stations — Victoria: CFMS, 98.5. Vancouver: CKLG, 96.3; CFQM, 103.5; CBC, 105.7; CBUF, 97.7 (French—6 a.m. to 1 a.m.). Seattle: KIXI, 95.7; KLSN, 96.5; KING, 98.1; KIRO, 100.7; KETO, 101.5. Tacoma: KTNT, 93.7; KLAY, 106. Edmonds: KBIQ 105.3. Bellingham: KERI, 104.3.

Major Newscasts: CBC-FM, 4 p.m.; BBC News, Monday to Saturday; National news: CFAX, CKDA and CJVI, 8 a.m., 12 noon (noon report), 5:30 p.m. (news hour); Saturday and Sunday, 8 a.m., 12:30 p.m., 6 p.m. and 10 p.m.

Most stations broadcast news bulletins on the hour and on the half-hour at early morning and evening peak periods.

36 BUSINESS SERVICES AND DIRECTORY

Carpets and Linoleum

CARPET LAYER WILL INSTALL carpet and linoleum at reasonable rate, small jobs accepted gladly. Used carpet installed. 658-5174.

CARPETS AND LINO INSTALled, reasonable rates. Free estimates. 386-3998.

Carpet Cleaning

CARPET TREND
DEVALUES
CARPET PRICES
FREE ESTIMATES

JULY SPECIAL
HARDINGS: Lynnwood Acrilan Plush — The Ultimate Family Textured Plush. Reg. $16 WHILE PRESENT STOCK LASTS $9.95 SQ. YD.

ALSO SEE OUR AD IN MISCELLANEOUS

CARPET TREND
Skinner and Bay—Vic West
386-7501

CARPET KILLERS
Those grimy little stains can really kill the life of your carpet. Coit can remove them all with their "Gentle-Steam" (60% more effective than mere shampooing!) Coit pampers your carpet and guarantees the job. Phone Coit 477-9529 for free estimate — no obligation.

Cement Contractors

DAVIDSON CEMENT CONTRACtors specializing in patios, sidewalks, driveways, etc. Phone 384-6962.

Cleanup Services

LO-COST CLEANUP
AND DELIVERY SERVICE
Composts, yards, basements, etc. Also, demolition of small sheds, garages, fences, and trees felled.
384-1929

ALLANSONS CLEAN UP—TREES cut, yards cleaned up. Specializing in hard to do yards. Long grass cut, composts, rubbish, basements, hedge trimming and pruning. Free estimates. 386-9022. Can leave truck.

BASEMENT, YARD CLEANUP hauling, garden, lawn maintenance, shrub and hedge trimming. Free estimates. Reasonable rates. 388-4678. Call before 9:30 a.m.

Davies Bros. Cleanup Service Attics, basements, yards etc., cleaned. Also tree topping, limbing and falling. Alder wood, $25, per pickup load delivered. 642-3057.

NO CHARGE AND UP
Two young responsible men have large truck. Basement, attics, composts, etc. Very reasonable. Bob's, 386-2451 anytime.

PROMPT AND EFFICIENT SERvice. Cleaning of yards, basements, gutters, and hauling of debris. Call Larry 388-6373.

CLEAN UP BASEMENTS, yards, compost, incinerators. Free estimates. 382-4094 388-5045.

MAN WITH PICKUP — SMALL cleanups. Anytime. 388-6049.

CLEAN UP SERVICE. CALL Roger, 592-6851.

Coins and Stamps

HIGHEST PRICES PAID FOR silver, copper, gold coins before 1969 from Canada, U.S.A., World. Collections, hoards, also wanted. Call 388-5740 for appraisal and pick-up.

CANADIAN MINT AND OTHER stamps — small coin collection. P.O. Box 823, Victoria.

Contractors

SEA LAND
HOUSE MOVING
AND DEMOLITION LTD.
House moving by land or sea. Demolition specialists. Telephone 385-3641. Eves. 477-2814.

WHEATON
CONSTRUCTION LTD.
General Contractors
Building Consultants
382-2159

CUSTOM HOMES
DESIGN AND CONSTRUCTION
FIRESIDE HOLDINGS LTD.
478-9475

SAANICH CONCRETE AND CONtracting Ltd. Sewer lines, drain lines, stone work. All types of concrete work. 385-0423.

FARMER CONSTRUCTION
Design — Renovations
388-5121

WILL BUILD ENTRANCE DOOR frames to your specifications. 384-6801.

ECONOMICAL CARPENTRY work done, sundecks, renovations, etc. 656-2879.

FEATURE KITCHEN CENTRE
2610 Douglas 385-4921
QUALITY WITH ECONOMY!

TOCANA CONSTRUCTION
385-3933 or 386-8291

36 BUSINESS SERVICES AND DIRECTORY

Contractors

ADDITIONS
REMODELLING
HOME and OFFICE
Second storey, re-roofing, basement finished, high standard workmanship, free estimates. Hart Enterprises, 386-1713 or 386-9584.

Delivery and Transfer

PICK-UP AND DELIVERY. HAVE van, will travel. Phone Mike Cochran, 592-6392 anytime.

Draperies

DRAPERIES
FABRICS
TRACKS
CUSTOM MADE
AND INSTALLED
Free Estimates
NO OBLIGATION
386-2951
1126 QUADRA
We're Number 'One'

stevens interiors ltd.

Sears
Custom-Made
DRAPERIES
Choose from our great fabric selection. Drapes PROFESSIONALLY MADE and INSTALLED IN YOUR HOME.
CHARGE IT
Phone 388-9111
NO OBLIGATION
Simpsons-Sears Ltd.

SAVE YOUR DRAPES!
Those shabby drapes can be brought back to life by the COIT experts. The best cleaning service available and that's guaranteed. Phone 477-9529 for free estimate no obligation.

ISLAMORADA DESIGNS
Custom-made draperies, slip covers, furniture recovering, and restoring; your fabric or ours. 656-5896.

Dressmaking

BRIDAL RETAIL AND RENTALS, costumes, formals, 28 Burnside W. 385-1542, Fashion Craft Shop.

ANN'S DRESSMAKING AND Alterations. 386-9466.

Drywall

HOLLAND'S DRYWALL
Boarding, taping, texturing, splatter coating walls, suspended ceilings. Free estimates. Call anytime 598-1266.

36 BUSINESS SERVICES AND DIRECTORY

Drywall

TOP QUALITY DRYWALL, boarding, taping, texture, ceiling, and wall spray, call Bill, 384-3823 or Barry 383-2337.

PACIFIC DRY WALL — DRY wall, taping, texturing and spatter coat. Call Frank anytime, 746-6311 Duncan.

Electrical Contractors

OLDER HOMES REWIRED — NO down payment. We finance through B.C. Hydro Plan.
EDDY'S ELECTRIC — 385-7666

Excavating

M.C. EQUIPMENT RENTALS LTD.
Crawler loader with backhoe, sand and gravel hauled. Demolition contracts. Free estimates. Phone 385-1511.

Gardening

LANDSCAPING
DESIGNING, REDESIGNING, TOPDRESSING, FERTILIZING, GARDEN CLEAN-UP, AND MAINTENANCE. 385-1646.

A. G. PERSONAL GARDENING and Lawn Maintenance. Homes or apartments. Monthly or weekly. Phone 479-4067 after 6 or before 8 a.m.

VAN HUET GARDEN MAINTEnance. Aerating, Lawn Care Clean-up, Pruning, etc. Commercial and residential maintenance. 383-8560.

EXPERIENCED GARDENERS and handymen at an inexpensive rate. Phone George or Glen at 385-1575.

HARVEY'S LANDSCAPING AND Garden Service, commercial and residential. Fong, 479-7078 384-8621.

SHRUBS, TREES, HEDGES trimmed, windows washed, free estimates. 385-5307.

GARDEN CLEAN UP AND SERvice, for Oak Bay, 592-0687 or 598-1340.

GARDENING, HOURLY, HALF daily and daily, certified. 383-4260.

GRASS CUT AND TRIMMED. Free estimates, 382-2462.

TREES PRUNED, SHRUBS AND hedges trimmed. 383-8363.

Landscaping

VIC'S LANDSCAPING LTD.
383-7461
Plentiful rock in beautiful colours for retaining walls, fireplaces, house facing etc. Also landscaping of any nature done. All work guaranteed 100 per cent.

GARDEN CITY LANDSCAPING. All phases of stone work and landscaping work, expertly done, reasonable prices. Free estimates. 598-2022 or 385-4686.

BARKER LANDSCAPING
Lawn and shrub specialists. Professional stone masonry for walls, steps, patios, fireplaces, etc. Free estimates. Terms. 382-8323.

HARVEY'S LANDSCAPING, NEW lawns, shrubs, designing. Fong, 479-7078 or 384-8621.

TONY'S STONEWORK AND landscaping. Reasonable rates. Call 382-3293 anytime.

SAANICH LANDSCAPING
Rockwalls, etc. Complete landscaping. 479-6490. The lowest price.

36 BUSINESS SERVICES AND DIRECTORY

Lawn Service

GRASS CUTTING, FREE ESimates. Also, basement clean-up. 385-3617.

Masonry

PATIOS, STEPS IN TILE, stonewalls, brick, slate work. Reasonable. Tony, 386-9457.

D. J. CONSTRUCTION
Bricklaying, Concreting, All types 477-6673.

MULTI-COLOUR STONE AND slate fireplaces. House front faces. Slopes Masonry, 479-7348.

Moving

FURNITURE AND APPLIANCE moving, general delivery, very reasonable. Econotransfer, 382-7506.

EAGLE DELIVERY & CARTAGE Moving and Storage. Courteous service, 478-7087.

BISSON'S MOVING, 384-6442 Piano, household and apartment moving.

Painters and Decorators

ISLAND
DECORATORS
Painters Paperhangers
Spray Painters
Plaster Repairs
Convenient Time Payments
383-9059 Eves. 382-1479

CLARK AND PATTISON PAINTING CONTRACTORS LTD.
Brush or Spray. Paperhangers. Texture and vinyl work. Will do all or part of any job. Paint store, BAPCO, GENERAL and PRATT AND LAMBERT paints, and rentals of all painters' equipment. Terms if desired. Phone 384-0443. 760 Bay St.

VICTORIA PAINTING AND SUNdeck Coating. Residential, motels, apartments, warehouses, hotel. Interior, exterior and sundecks Neoupren Hyplan coating for new and repair. Free estimates. Reasonable rates. Satisfaction guaranteed. Terms. 383-5590 for 24 hour service.

BROTHERS PAINTING AND DECORATING
Free appraisals, color consultant. All types of painting. All types of repairs. Commercial, farm, residential. Lowest rates. Terms. Work guaranteed. 383-8112.

DOWSON PAINTING
CONTRACTOR 385-6042
Residential, commercial, free appraisals, color consultant, low rates, work guaranteed.

PAINTER, DECORATOR, INTERior, exterior, nice clean job. Free estimates. 15 years experience. Guatanteed work. Call anytime. 598-8240.

MODERN PAINTERS, RESIDENtial and commercial. For a nice job at a reasonable price, give us a call for a free estimate. Your satisfaction is our pleasure 478-7792 or 478-4346.

NORTH WEST
DECORATORS
Painting and paperhanging. Plaster repairs, gyproc filling. Office 388-7231 Res. 592-1804

NO JOB TOO SMALL FOR FOUR Seasons Painting and Decorating. Interior; exterior and small repairs. Free estimates. Phone 388-4660.

B.M.B. PAINTING AND ROOFing contractors. Residential and commercial. Free estimates. Reasonable rates. 479-4547 or 385-3792.

PAINTING AND DECORATING reasonable rates. Satisfaction guaranteed. Terms. 382-7885, 479-2473.

INDUSTRIAL, COMMERCIAL and residential painting. No job too big or too small. Responsible work. 598-2638.

INTERIOR—EXTERIOR
Special low rates. For clean job. Self-employed. Phone Douglas at 477-5207.

LIVE IN CORDOVA BAY? WHY not let your friendly neighbour do your painting, Barry Dale Painting Contractor, 658-1072.

RESIDENTIAL PAINTING, INterior-exterior, quality work, Estimates. 592-6641; 598-3430.

TWO EXPERIENCED PAINTERS require work in Victoria area. 384-6427 after 4 p.m.

FOR INTERIOR AND EXTERIOR painting, and paper hanging call Dennis, 592-2025.

Plasterers

STUCCO AND PLASTER REPAIR specialists. Imitation granite stone. 477-1681.

L'S STUCCO SERVICES, FREE estimates. Phone 385-7357 or 656-3286.

STUCCOING, PLASTERING Alterations. Reasonable. 479-4779.

Roofing and Siding

PARKER JOHNSTON LTD.
1855 BLANSHARD. 382-9181
"Roofing Victoria Since 1935"

36 BUSINESS SERVICES and DIRECTORY

Roofing and Siding

B.M.B. PAINTING AND ROOFing Contractors. Residential and commercial. Free estimates. Reasonable rates. 479-4547 or 385-3792.

ASPHALT SHINGLES, ROOFING and reroofing. Reasonable prices, free estimates, 382-7506.

Sewers

SEWERS AND STORM DRAINS installed. Medallion Construction, 479-3206.

JOSE SEWER CONNECTIONS. Free estimates. 384-3047.

Tailors

OAK BAY TAILORS
Expert repairs for ladies or gents. 1826 Oak Bay Ave. 598-4131

Tree Service

CEDARDALE TREE SERVICE. A complete scientific service. Large shade trees and ornamentals. TREE REMOVALS. Chas. Cowie (Rep.) 385-9931

Upholstery

GRUBBY FURNITURE?
Why put up with your couch and chairs looking so grimy. Coit can bring them back to life with their world famous upholstery cleaning. Call Coit 477-9529 for free estimate — no obligation.

DANISH UPHOLSTERY
Phone 652-1591 Anytime
FREE
Estimates — Delivery — Pickups

38 TRAVEL

HOLIDAY NEWS
Some Seats Available
DISNEYLAND JULY 26
Weekly Departures
HAWAII — LAS VEGAS
LONDON — SPAIN
Bookings and Information
386-2431
TRAVELLERS INTERNATIONAL

Xmas Charter
TO LONDON
DEC. 19 — JAN. 6
$345 RETURN
BUDGET TRAVEL
384-7121

FOR YOUR TRAVEL REQUIREments call: Western Canada Travel Service Ltd., 729 Johnson Street. 382-6160.
Where In The World Can We Send You

39 PERSONALS

CANCER MALE IN THIRTIES wishes to meet a slim sensitive girl who is restructuring her life and is willing to allow a relationship time to find its proper level, long-range objective is durable love. Victoria Press, Box 110.

WIDOWER SEEKING COMpanionship of slim, intelligent, sincere lady, late 40's or early 50's fond of outdoor, likes, driving, fishing, boating, etc. and enjoy good company. Victoria Press Box 67.

ATTRACTIVE STOUT LADY, 40, would like to meet clean, discreet, robust gentleman, means or steadily employed, for outings, occasional weekends away. Object companionship. Victoria Press, Box 58.

IS THERE A KIND RELIABLE, financially secure gentleman in Victoria, 35-60 who would like a refined, educated, fun-loving lady as a friend and companion? Have own means. Victoria Press Box 102.

IF YOU ARE RETIRED, OR A pensioner, with room in your home for one, phone 385-3833. Pensioner 60, neat, clean, quiet, needs immediate accommodation.

NEEDED RIDE FROM LANGford to Victoria and back, I work 8:30-4:30. Will share expense. Starting July 22. Call Suzi after 5, 478-5211.

IS THERE A GENTLEMAN WHO needs a housekeeper with own means. One who likes animals a must. Age limit between 60 and 70. Victoria Press, Box 111.

ALCOHOLICS ANONYMOUS Drinking problem? Want to quit? Phone 383-0415; P.O. Box 1.

SINGLE GENT, EARLY 30'S TO meet single girl, object companionship. Victoria Press, Box 99.

PREGNANT AND DISTRESSED? Birthright can help you, 384-1431.

DIAL-A-THOUGHT FOR A HELPful thought. 592-4332.

40 BUSINESS PERSONALS

DIVORCE
Our service is efficient and confidential, with full services of a lawyer and is usually completed in 90 days. Reasonable in cost, with terms if desired. Call or visit our offices for more information—no obligation whatever. ASTON CREDIT (VICTORIA) LTD. 241-727 Johnson St., Nanaimo 12-525 Terminal Ave. 754-5575.

BE LOVELY
Promotion campaign. Free Social available. Learn our new concepts in Skin care, and makeup; excitingly different.

70 MUSICAL INSTRUMENTS

WANTED, GOOD MANDOLIN. Murray, 385-1768.

FOR SALE, ELECTRIC PIANO, $600. 384-2937.

71 MUSIC TEACHERS

BERNIE PORTER MUSIC STUDIO
REGISTER NOW!
For FALL or SUMMER Season
ACCORDION
ORGAN
GUITAR
PIANO
PARK FREE — OPEN
9:30-9 Daily Sat. 9:30-5:30
725 CALEDONIA 382-9542
CLOSED MONDAYS
JULY-AUGUST

LOCAL JAZZ GUITARIST TAKING on student for summer course. Please call 383-4489.

77 MOTORCYCLES

NOBODY UNDERSELLS WORLD OF PLEASURE
—NEW—
H-O-N-D-A
24 HR.—SAVINGS—24 HR.

New HONDA Minis Reg. $489 24 Hr. $459
New HONDA XR75 Reg. $609 24 Hr. $569
New HONDA CR250 M Reg. $1549 24 Hr. $1299
New HONDA ST90 Reg. $669 24 Hr. $569
New HONDA MT125 Reg. $939 24 Hr. $869
New HONDA CB125 Reg. $849 24 Hr. $689

TRADES WELCOME
EASY INSTANT CREDIT
1st Pay't in Sept.
on approved credit
NO MONEY DOWN

WORLD Pleasure
Pearson's World of Pleasure Ltd.
Dealer No. 1516
386-8424 3388 Douglas 382-2222
Next to Red Lion Inn
9 to 9 — Sats. till 5

YAMAHA
"73-MODEL CLEARANCE"
1 only 125cc ENDURO
74 price $ 975
Clearance $ 795
2 only 200cc TWIN 74 price $1150
Clearance $ 899
1 only 250cc TWIN 74 price $1295
Clearance $1095

HERE SOON!
4 only 1973 YAMAHA RD 350 cc, 6-speeds, Twins.
$1195
MULLINS MARINE SALES LTD.
925 Yates St. 382-1928

SPECIAL
While they last
4 only new
HONDA MINIS $415
BROOKLANDS MOTORCYCLES
937 Fort D7595 383-5926

CASH
Our motorcycle selection is much too low. We need a number of "good" bikes, all makes and models — right now. D. 1516
WORLD OF PLEASURE 386-8424

HODAKA-HUSQUEVARNA
H and R MOTORCYCLE SALES
4730 Sooke Rd. 642-5191
Accessories and service for all makes.

FREDERICK MOTORS
Suzuki—BMW—URAL
616 Queens 383-0823
D.L. 7080

'72 HONDA -SL125 COMPLETE, $450. '71 Honda SL100 Trail, $350. Sell separately or $750 for both. 383-0594.

1969 HONDA 350, COMPLETELY rebuilt motor in real good shape. Phone 477-5376 after 5 p.m. Also 1954 Ford parts for sale.

'72 750 HONDA, 6,300 MILES, EXcellent condition. $1700. 3821 Cadboro Bay Rd., 5-8 p.m., ask for Ron.

1969 HONDA 350 CC, ENGINE completely rebuilt, custom paint and many extras, highest offer. 478-4447.

1973 500 YAMAHA, NEW CONDITION, with sissy bar, and crash bars. $1625. Will consider car in trade. Phone 384-1645.

CHOPPER, SHOWROOM CONDITION, fuly customized, all new running gear, must sell, $1500. 382-2758.

SUZUKI 125TC, 8 SPEED (4 PLUS 4), show room condition, 850 miles, $550. 592-2279 or 388-6481.

CAFE RACING OUTFIT INCLUDING clip on bars. Offers. 592-4659 between 5 and 7 p.m.

VERY FAST, RELIABLE water-cooled '72 Suzuki 750, excellent condition, $1,200. 656-3825.

1972 350 KAWASAKI, PERFECT condition, only 2300 miles, $900. 388-7705 after 5.

850 HONDA FOUR, REBUILT ENgine, many extras, good condition. $1,600. Phone 385-0591.

1000 HARLEY DAVIDSON, '73, 3,000 miles, good condition, 385-8575, evenings.

'73-74 YAMAHA 360 ENDURO, low mileage, excellent shape, $1000 or offers, 478-1421 or 478-5959.

MUST SELL 1968 250 YAMAHA, rebuilt motor, tested till '75. Very fast. 652-3768.

1974 KAWASAKI 90 CC, EXcellent condition, trail and road. $475. 477-6479.

WON IN CONTEST, HONDA Z50 mini bike, 0 miles. Save $100, $410. 382-7864.

1973 HONDA 100, TRAIL BIKE, I paid $490, good condition, offers? Phone Dale after 6, 478-5368.

972 YAMAHA 100 TWIN, GOOD shape, must sell, $375, 652-1713, 656-3542.

'72 TRIUMPH TRIDENT 750 CC. Rebuilt engine. Rechromed. New shocks. Frederick Motors, 383-0823.

1965 HARLEY DAVIDSON 704. Completely rebuilt. Phone 749-6637, Lake Cowichan.

972 SUZUKI 500, REBUILT ENgine, new paint and tires, best offer over $800. 479-6976.

1973 YAMAHA 750 TX GOOD CONdition, 7800 miles, $1,450. After 6, 382-0239.

MONTESA BULTACO
VICTORIA MOTORCYCLE SALES
592 Ledsham Rd. 478-1123

1973 125 CC YAMAHA, $600 OR best offer. Call Sandy 478-9243 or 388-9181.

1971 MONTESA COTA 250 trials. Top shape. $575.00. Phone 749-3730.

THE PERFECT TRAIL BIKE, 1973 Yamaha MX125. $575. Tom, 592-2791.

'72 350 KAWASAKI, 5700 MILES, $700. 478-7976.

BOYS' BIKE, 20" AND 26", 478-7889.

1971 HONDA 350 TWIN, TOP shape, 8,000 miles. Offers. 477-4961.

1966 YAMAHA 100 TWIN, GOOD condition, $195. 598-7715.

1973 750 YAMAHA, CLEAN, WITH extras. $1595. 642-5191.

'72 KAWASAKI 250 ENDURO, 1,000 miles. $700. 477-6075.

'69 HONDA 175CC, 2,400 MILES, offers. Phone 479-7266.

1973 HONDA 350, 3,000 MILES, $900 or best offer. 479-7661.

1971 HONDA SL100, $450. BIKE rack $50, 479-8062.

1973 250 YAMAHA ENDURO, 2,500 miles, $750. 743-2288.

1973 SUZUKI 500, LOW MILEAGE, excellent shape. 383-7057 after 5.

1972 500 SUZUKI, LISE NEW, $800 firm. 478-2649.

HIGH POWERED TRAIL BIKE 250 Ducati engine, $200. 656-4376.

78 BICYCLES

PEUGEOT 10-SPEED, EXcellent shape, offers. 592-4659 between 5 and 7 p.m.

BOY'S 3-SPEED MUSTANG bike. Girl's Mustang bike. 592-7055.

TWO BOY'S BIKES, 20" AND 26". 478-7889.

RALEIGH SUPER-COURSE $90, new $200. 384-5698.

78 BICYCLES

GORDON'S SPORTING GOODS
1030 Hillside 382-5815

SUPER SPECIAL
GITANE
TOUR DE FRANCE
All Reynolds 531 tubing
Reg. $350 Special $282.95
Trades welcome Terms available
EXPERT REPAIRS

Russ Hay On Government
Between Bay and Hillside
384-4722
THE LEADING BIKE SHOP

"BIKE CLEARANCE"
All models, 3-5-10-speeds at 73 prices or less.
MULLINS MARINE SALES LTD.
382-1928 925 Yates St. 382-4515

GET IN SHAPE!
Rent an Exercise Bike Only $15.00 monthly (Option to Purchase)
Robinson's
1307 Broad 385-3429

BOY'S 3-SPEED, WITH SPEEDometer and front and rear lights. A steal at $45. 479-5125.

PEUGEOT 10-SPEED WITH fenders and light, like new, offers, 598-8308.

ADIES' RALEIGH SPRITE 5 speed, almost new, call after 5, 592-9268.

STANDARD 24" BICYCLE, $20 OR nearest offer. Phone 592-3256.

3-SPEED BIKE, GIRLS, $20. 1326 Pandora Ave.

PEUGOT, MEN'S 10-SPEED. 2 years old. 477-9733.

MEN'S 5-SPEED, PHILIPS BIKE 385-6170.

80 BOATS and MARINE

DUNCAN BOATLAND

71 17' GLASPAR 71 Merc. 85 h.p. elec., Roadrunner trailer, instrumentation, camper top $3288

71 18½' FIBREFORM Surfrider, 140 h.p. Mercruiser, rod holders, foam flotation, Caulkins trailer with brakes $5288

73 20' K and C convertible, 165 h.p. OMC, marine head, curtains, very clean $6288

73 20' K and C hardtop 165 h.p. Mercruiser, marine head, alcohol stove, camper top, very clean $6588

27' Fibreglass custom cruiser 330 Chrysler inboard, oil furnace, sounder, galley, radio, loaded with extras $19,888

d/b DUNCAN Boatland
6045 Trans Canada Hwy.
Duncan 746-4158

BOATERS AND SPORTSMEN
PIONEER PLASTIC BOATS
8' $209 12' $309
ULTRA LIGHTWEIGHT SPORTYAK
7' $169.95 8' $239.95
Rub rails and motor mounts available at
McQUADES MARINE SUPPLY
1252 Wharf St. 383-1141
1214 Wharf St. 382-8258
In Campbell River
SHELTER POINT PLASTICS
871 Island Highway 287-3596

47' GRENFELL DESIGN DISP. CRUISER. Her heavy beamy planked hull is graced with bulwarks, laid teak decks, and enough mirror like varnish to keep the traditionalist happy. The large owner's cabin aft has two double berths and its own toilet compartment and shower. There is an apartment-size galley, w-refrigeration, deep freeze adioining the main salon. Another stateroom forward completes the accommodations. For the skipper who wants a ship there is a walk-in engine room complete with her main diesel, two diesel gen. sets and furnace. This fine yacht must be seen to be appreciated and is offered for the first time at a third her replacement for a quick sale. By appointment only.
NATIONAL BOAT SALES
656-3966
2060 White Birch Rd.
Sidney, B.C.

A GOOD SHIP deserves
A GOOD CREW deserves
A GOOD STOVE and Somethingh good to cook on it.
BOSUN'S MARINA
MacDonald Pk. Rd.
SIDNEY 656-5538

18' GLEN L FIBREGLASS OVER plywood, 7' beam, half enclosed with 1963 Mercury 40 h.p., remote controls, electric pump, etc. Equipped. Ready for comfortable fishing or safe family outings. $895. View at berth 41, Anglers Marina, Brentwood: then call 477-1496.

CRUISER
28 FT. TWIN ENGINE
6 years old. For sale by owner. Better than new condition, with new large engines. Just completed re-fit. Phone 598-6988 or view at Dock, Oak Bay Marina, $19,500 or nearest offer.

1959 MERCURY ½-TON P.U., long wide box, V-8, 4-speed transmission, 17' cabin boat, plywood with fibreglas seams. 1958 — 30 H.P. Johnson, 1971 — 33 H.P. Evinrude, heavy duty trailer, complete unit, $1,600 or nearest offer. 479-4215.

17½ "GLASPAR" -(ALL FIBREglass hull), with enclosed cabin, cushions for sleeping, etc. Pilot and navigator seats, approx. 20 gal. built in tank, 70 h.p. Mercury, hydraulic steering, etc., also trailer. $4,000. (Days call 382-4312, eves. 477-4662. Trade for mortgage.

FOR SALE 19 FT. BRANDLMAYR 1 - B, Volvo-Penta 130 h.p. cruiser. Complete with cabin and soft top. Sleeps two, enclosed head, also includes Tandem wheeled trailer complete with hydraulic brakes. Phone 477-1913 after 6 p.m. except Sunday.

GOOD 20' DOUBLE ENDER planked sea boat with cabin, fibreglassed hull, good for winter sports fishing, needs some work and motor. Good for Saanich Inlet. Offers near $400 or will swap for what have you. 658-8073.

28' FIBREFORM COMMAND Bridge, single 325 h.p. Merc. cruiser, fully equipped with radio, automatic heat, many extras. For the fisherman, must be seen. $22,500. 658-8774.

MUST SELL
28' Cruiser, Chrysler Crown power, good sea boat, offers to $6200. 656-2174.

15-FT FIBREFORM SURFRIDER, 50-h.p. Merc., canopy top, Calkins trailer. Excellent condition. $2,600. Phone 383-6087.

16' SANGSTERCRAFT — DEEP Vee, full canvas top, 45 H.P. Chrysler outboard, trailer. Excellent condition. 642-5500.

16' CUSTOM GLASS SKI BOAT, 150 HP Mercury outboard, tach and speedometer. New Ez-load trailer. $3495. 658-5651.

41 FT. WEST COAST TROLLER. "A" license, all electronics, fully equipped, ready to go. Phone 539-5519 after 6:00 p.m.

VANCOUVER ISLAND REPRESentatives for Coronada Scampi and Islander Yachts. Duncan, 746-5721.

16' FIBERGLASS, 50 MERC, trailer, top, good fishing boat, $1800. 748-9728.

WANTED: EL TORO OR SABOT sailboat, not more than $150. 598-1830.

FIBREGLASS BOAT, TRAILER, 28 h.p. motor, skis, $400 firm. 477-5649.

12' ALUMINUM BOAT, 3 H.P. Johnson motor. $350. 382-8093.

GOOD 29 FT., FAMILY DISPLACEment cruiser, $6500. 656-3991.

3 H.P. EVINRUDE, GOOD RUNning order, $40. 478-3643.

77 MOTORCYCLES

MERCURY MARINE
BE POSITIVE!
GO
With
FIBERFORM BELL BOY FAIRLINER

1974 22½-H. FIBREFORM SITKA COMMAND BRIDGE. 188 h.p. Mercruiser complete vinyl cover. $11,250.00

USED 1972 21 FT. FIBREFORM SAN JUAN, 140 h.p. Mercruiser f.w.c. 280 hrs. Excellent condition. $7495.

14 Ft. and 16 Ft. Fiberform Runabouts Available NOW!

MERCURY MARINE
SALES AND SERVICE
800 Cloverdale Ave.
385-1457
WE SERVICE WHAT WE SELL
Open Friday to 9 p.m.
Sat. to 4:30 p.m.

"It's the service that sets us apart"

SPECIAL
16' PLYWOOD fibreglassed runabout, windshield, convertible top, complete with 55 h.p. Bearcat and trailer. $1795.

BAYLINER
HOURSTON
GLASCRAFT
JOHNSON Outboards
ROAD RUNNER Trailers
EZ-LOADER Trailers
OMC Sterndrives
MERCRUISER Sterndrives
Large Selection of Accessories

GIBSON Powercraft
CENTRE LTD.
2520 Gov't (near Bay St.)
382-8291

PRE-SUMMER SPECIALS
MARINE ENGINES at prices you've been waiting for. Come in today to Victoria's machine specialists.
HARBOUR MACHINE LTD.
These bargains won't last long!
CHRIS-CRAFT 185 h.p. 283 with direct drive, only $3100
UNIVERSAL Super-Four exceptionally good.
One PENTA R.W. 70 Sea Pup with 2-to-1 reduction.
GREY Marine 226 cu. in. with 2-to-1 reduction.
ALL TO BE SOLD AT ONCE!
We service what we sell at
HARBOUR MACHINE LTD.
31 Erie St. 383-6555

BOATERS!
See our large assortment of many useful boating items.
FRIDGES, SINKS, ICE BOXES, INSULATION, HOT PLATES, WINDOWS, SPRUCE FRAMING, HEATERS, PANELLING, TOILETS, FIR PLYWOOD, LIGHT FIXTURES, PLASTIC WATER TANKS, WATER PUMPS, TABLE LEGS and many other useful items.
S. J. PEDEN LTD.
2855 Quesnel St.
386-3464

OAK BAY MARINE
SALES AND SERVICE
OPEN 6 DAYS A WEEK
Franchise Dealer for:
—Evinrude — Martin —
OMC — Volvo — Mercruisers
Grew — Zodiac — Starcraft
Cal Glass — Ez Loader
Largest brokerage in Victoria
1327 BEACH DR.
598-3393

28' UNIFLITE SPORTS SEDAN, twin Chrysler 225's FW, like new, Command bridge, twin station, sleeps 4, low time, many, many extras, boat house kept, $31,500. Contact in writing, P.O. Box 370, Nanaimo. Owner will be back after August 1st.

BRITISH SEAGULL OUTBOARDS
Sales—Service—Parts
All models now in stock
VIC. LAWNMOWER HOSPITAL
834 Johnson 386-8338

SHIPWRIGHT-JOINER AVAILable to completely restore or repair sailing boats. Fully experienced in all types of Joinery. Also electrical mechanical and painting techniques. Phone 656-4712, 9-5.

SKI BOAT, 16'6" V8 INBOARD, good upholstery and running gear, trailer included. $3600 or closest offer. 743-2044 Shawnigan Lake, between 9-5, 382-4652.

17' CLINKER, 9 H.P. BRIGGS, and trailer, $500, or best offer. Contact apt. 414-820 Craigflower after 5 p.m.

'73 EVINRUDE 6 H.P., AS NEW, $375. Riviera downrigger, almost new $85. Phone 477-4660 after 6 p.m.

15 FT. RUNABOUT, 40 H.P. Merc convertible top, trailer, water skis and accessories. $1965, or best offer. 386-8179.

23' FIBREFORM SAN JUAN, Merc cruiser I-O fully equipped 478-9224.

35' MOTOR-SAILER TRIMARAN, diesel, professionally built, $15,500. Phone 598-5561.

WEST COAST TROLLER, A LIcence, 14.98 tons, Anadara. Phone 642-3097 evenings.

26-FT. CRUISER READY TO sail, new power, $6,500 firm. 384-1864 after 6 p.m.

21 FT. FARRALON, ALL FIberglass boat, 100 h.p. Volvo, $4500. 388-9233.

40 FT. TROLLER, "A" LICENSE, all gear included, ready to fish. 479-8145.

14 FT. HOBIE CAT, COMPLETE with 2 sails, reasonable. 478-8474, after 6 p.m.

31-FT. TRIMARAN, FISHERman's Wharf, Sidney. 656-3966, or 383-1702 after 6 p.m.

14' PLYWOOD FIBREGLASSED, trailer and 28 h.p. Johnson, good ski boat, $700. 479-5771.

17½' FIBREGLASS OVER WOOD runabout, 45 hp Mercury, trailer, 656-4748.

23' DEEP V INBOARD; OUTboard, finder, carpet, etc. Sacrifice $9,500. 386-9595 for appointment.

SKI BOAT, 16'6" V8 INBOARD, good upholstery and running gear, trailer included. $3600 or closest offer. 743-2044 Shawnigan Lake, between 9-5, 382-4652.

80 BOATS and MARINE

HORWOOD MARINE
GLAS PLY
17' - 28'

21' GLAS PLY flying bridge cruiser, F.W.C. 165 H.P. Merc Cruiser with heater, Marine head, galley, full camper top.
SALE $9995

21' GLAS-PLY Cutty cabin, 165 Merc Cruiser, forward bunks, marine head, galley, full camper top.
SALE $8995

17.5' GLAS PLY ski boat, 165 Merc Cruiser, walk thru windshield, convertible top and tonneau.
SALE $5595

17.5' GLAS PLY ski boat, 188 Merc Cruiser, walk-through windshield, convertible top and tonneau.
SALE $6295

WE NEED TRADES
Boats — Cars — Campers
385-1451
823 Pandora

NOBODY UNDERSELLS WORLD OF PLEASURE
R-E-I-N-E-L-L
—RV2500—
Your ticket to freedom! This 24' getaway craft features sleeping room for 5, and efficient galley, stand-up head with mirror and stainless steel sink. Camper back, interior carpeting and privacy drapes are yours at no extra cost. Mfg. Suggests $13,900
Completely rigged and ready
WORLD OF PLEASURE
$11,900

R-E-I-N-E-L-L
—RV 2270—
Looking for comfort and convenience in a 21' cruiser that will follow you anywhere? That is it! Includes fully equipped galley and enclosed head. Aft bulkhead has locking door — added protection against bad weather.
Mfg Suggests $11,995
Complete and ready to go
WORLD OF PLEASURE
$10,350

WE WOULD WELCOME YOUR TRADE
EASY INSTANT CREDIT
1st Pay't in September
on approved credit
NO DOWN PAYMENT

WORLD Pleasure
Next to the Red Lion Inn
382-2222 or 386-8424
9 to 9 — Sats. till 5

MERCURY OUTBOARDS
Left in stock 115 H.P. — 85 — 50 — 40. Some of these will not be available again till the 1975 models come in. First come first served.
MULLINS MARINE SALES LTD.
382-1928 382-4515
925 Yates St.

VAN ISLE MARINA
Sales have outpaced listings. We have buyers for good boats. May we help you sell yours? Phone any time to Alan Dickinson or Geoff Simpson to arrange a berth at our Sale Dock.
VAN ISLE MARINA Co. Ltd.
Tsehum Harbour Box 2130
656-1138 SIDNEY, B.C.

KISMET 31 "WINDSPEED," fully equipped tri. For live-aboard and ocean cruising, excellent racing potential. Built '72. Cold molded, glass over. All sails, six winches, new Chrysler outboard, "Pacific" oil range, aluminum tanks, sumlog, etc. $20,000. Phone 247-9317, 8:30 a.m.-4:30 p.m. Monday to Friday, or write H. Aune, c-o Silva Bay Shipyards; Gabriola Island.

ALL BAY MARINA
2238 Harbour Rd., Sidney
656-3167
BOATS—MOTORS—TRAILERS
SALES—PARTS—SERVICE
DEALERS FOR: K and C Thermoglass, Campion Boats, Lund Boats, Evinrude, OMC Sterndrive, Ez-Loader and Roadrunner trailers.

SPARTAN 3
48 'classic, very well maintained, powered by 135 h.p. Gray Marine diesel. Equipment includes radio-telephone, depth sounder, auto pilot, fridge, intercom, dinghy. $30,000. May be seen at Cono Marina, Pender Harbour or phone 883-2682 after 6 p.m. Ask for Ab.

FRONTIERSMAN
FIBREGLASS CANOES
BOSUN'S LOCKER LTD
580 Johnson St? 386-1308

VEE HULL SPEED RUNABOUT, 15 ft., has plexiglass windshield, steering wheel with controls, also all motor controls, safe design, will handle 50 h.p. motor with ease. Like new, $395. Phone 656-3277.

9 h.p. BRIGGS STRATTON INBOARD complete with forward — neutral — reverse clutch and 12V electric start, $400.
VIC. LAWNMOWER HOSPITAL
86-8338 834 Johnson

18½ FT. FIBREGLASS 55 H.P. Bearcraft motor, excellent condition. 384-4971.

WANTED TO RENT, 20-24' SAIL boat for one week, July or August. 598-2162.

18' STURDY WORK OR PLEAsure boat. Shaft, propeller, and motor. 658-5172.

26' CRUISER, READY TO GO. Many extras, new power. $7000. 656-4013.

HOMESTRAND 2-BURNER ALCOho stove, $90. Sportyak II with oars, $100. 477-6682.

26' THUNDERBIRD SLOOP, 1 year old. Fully equipped. $5500. 478-5148.

37 FT. CONVERTED FISHING boat, 671 G.M. Diesel motor. 479-1795.

CANOE COVE YACHT SALES
656-3915
Sidney, B.C.

12' ALUMINUM BOAT WITH 10 h.p. Johnson and 600 pound trailer. $475 firm. 384-9018.

16 FT. FIBREGLASS RUNABOUT, and 60 h.p. Evinrude electric. $1195. 477-8035.

4 H.P. JOHNSON MOTOR, HARDly used, $200. 388-9534.

1966 12-HORSE ALGEN OUTboard, $150, no hood. 478-6832.

16 FT. 283 INBOARD, TRAILER and boat. $800. Ski-boat. 383-9675.

WILL SELL OR TRADE 28 HP Johnson for a 10-18 HP. 383-7590.

28 FT. CABIN CRUISER FOR sale. Phone 384-1777, 5-7 p.m.

80 BOATS and MARINE

15'6 Runabout
Brand new fibreglass boat loaded with extras, mechanical steering, sleeper seats, full camper canvas to p 55 h.p. Chrysler, 1400 lb. Calkins trailer. Rigged and ready to go $2995

23' Tri-hull
Roomy cruiser with super stability — fully equipped with galley, dinette, head, flybridge controls, 188 Mercruiser power! We want to move this boat, we'll probably accept even your unreasonable offer.

Chrysler Outboards
Excellent selectio not new outboards especially in 35-45-55 h.p. range.

22' Sangster
Dolphin cruiser, just a honey of a boat, loaded with goodies like swim grid, fresh water cooling, compass and more! You'll really save on this one.

GARDEN CITY BOATLAND
642 BURNSIDE EAST
388-5561

43' A LICENSE TROLLER, fully equipped, all electronics, cat diesel, now fishing, ready to go. Best offer over $80,000. Call 248-6769 or 757-8491.

BOAT HOUSE
In place at Canoe Cove Marina. 36x15 approx. $2,000. L. E. KIRK. 386-2955.

1973 FIBERFORM
19 ft. Continental hardtop, Mercruiser, I-O, good condition, asking $6500. 656-1257 or 656-2557.

1974 24 FT. REINELL MODEL RV-2500. Excellent condition, depth sounder and trim tabs plus many options. 385-7459.

MUST SELL, 17' BOAT, GLEN L Hot-Rod, 350 cu. inch motor and trailer with all the goodies, $4200 or best offer. 598-6853.

14' FIBREGLASS RUNABOUT with new canopy, trailer and 20 h.p. Mercury, $1,650. 9 h.p. Briggs and Straton, $100. 385-7634.

14' SPEED BOAT, FIBREGLASS bottom, mahogany deck, also equipped with steering, seats, lifejeckets, etc. 656-2974.

19 FT. CLINKER, VOLVO 120 h.p. in-ob cabin, head, stove, sink, extras. $3700. 478-5408.

14' CLINKER BOAT, AND TRAILer, excellent condition, $380. 478-5126.

15'6" ISLANDER, FULL CAMPER top, 40 h.p. Johnson, Roadrunner trailer, $2,000 or offer. 385-1595.

1968 20 H.P. MERCURY AND tank, never in salt, $395. 477-8035.

CANOE WANTED. 16 FT. OR over. 478-9379.

16' FIBREGLASS CANOE MOLD, offers, 383-5386 after 6.

23' GLASS PLY CRUISER, LOW hours. 642-3805.

5-HP. TRITON OUTBOARD AND tank, $125. 385-1781.

92 SPORTING GOODS

Robinson's
Rem. 270 pump $139; Rem. 6 mm $115; Sav. 284 W-2x8 scope $275; Rem. 308 auto. W-3x $169; BSA 30-06 $159; Euroarms 44-40 $239; P. Hale 308 $95; Sav. 308 $139; Sako 222 Vixx $295; Ruger 22 stainless $175; S-W mod. 41 22 auto. $199; S-W 38 $45; Ruger 44 C and B $182; Beretta 380 $55.
Deal with the experts
1307 Broad 385-3429

TENNIS RACQUETS
Maibro. Reg. $10.95 $6.95
Martin Attack. Reg. $10.95 $7.99
Martin Falcon. Reg. $12.95 $9.99
Plus many other items up to 50% off
SPORTSWORLD
Hillside Shopping Centre 388-6322

LEARNING TO DIVE?
Before buying it will pay you to see the largest selection of diving gear on the Island. U.S. divers, Scubapro, Dacor, A.M.F. Voit, Frank White's Scuba Shop. 832 Fisgard.

SUMMER HOCKEY SCHOOL
RAY'S SPORTS CENTRE
1692 Douglas 385-6312
Colwood Corners 478-3606

300 WEATHERBY MAGNUM with variable power, Redfield scope, replacement cost over $400, asking $295. 477-8682.

30-06 HUSQVARNA RIFLE, 4X power Weaver scope, excellent condition, $150 firm. 592-2279 or 388-6481.

COLT 38 SPECIAL, 6" BARREL, excellent condition, $80, 32 calibre Hammerless 2" barrel, $30. Wanted, reloading press. 478-3643.

CAMPING CLEARANCE
UP TO 25 PER CENT OFF
OAK BAY SPORTING GOODS
2077 Cadboro Bay 592-9021

NEW 8 MM DELUXE MAUSER, 5 boxes of shells, 4x scope stiff in box. 478-1838.

GOLF CLUBS, BAG, CART, UMbrella and accessories, $100. 382-5655.

GOLF CARS
Gas or electric from $550. Rick Telford, 386-8424.

TENT, 9x12, LAURENTIAN style, used one season, very good condition, $130. 479-4791.

GOLF CLUBS, MCGREGOR, 1-4 wood, 2-9 irons, P.W. and putter. $100. 479-3433.

3 PISTOLS FOR SALE. PHONE after 6:30, 382-5233.

9X15 TENT, GOOD CONDITION, $75. 385-2397.

GOLF CLUBS — 3 WOODS, 9 irons, bag, $75, 656-4640, Dave.

93 CAMERAS, SUPPLIES AND PHOTO FINISHING

BILL'S PHOTO SUPPLY
EXPERIENCED EQUIPMENT
1—Hasselblad 500 ELM 80 mm A-12.
1—Canon F1 50 mm F1.8
1—Nikon FTN 50 mm F1.4
1—Nikkormat FTN 50 mm F2.0
1—Mamiya RB67-180 mm
1—Minolta SRT 101 52 mm F1.7
1—Fuji 690 FL.
1672 DOUGLAS 383-7443

Hilton
PHOTO SUPPLIES LTD.
Trans-Canada Highway
Chemainus
Drawer 750 Ph. 246-3311

PENTAX SV, BODY ONLY, BUT with Pentax meter, accessory shoe, Konica flash cube unit and case. $125. Also Argus Super 8 Viewer, $15. 592-9654.

CAMERA BUGS! EXCELLENT Minolta Autocord, twin lens reflex, built-in light meter, 75 mm ROKKOR lens. 477-3516.

CAMERA 35 MM CASE, FLASH attachment, bulbs, $195. Miss Murrell, 385-0133.

MINOLTA AUTOCORD, IN EXcellent condition. 477-3516.

ENLARGER, COMPLETE WITH lens, $15. 478-3643.

96 RANGES, STOVES and FURNACES

GM FRIDGIDAIRE 30" ELECtric range, large oven, $60. 536 Cecilia St. 385-1200.

ONE GOOD USED OIL-FIRED furnace and 250 gal. oil tank, $125. 384-8391.

ONE FRIGIDAIRE RANGE working order $60. 383-8172 after 6 p.m.

30" STOVE, BRAND NEW CONDItion, asking $150 or, nearest offer. 652-2161.

VIKING COPPERTONE 30" stove, excellent condition, $150. 477-2351.

FAWCETT OIL HEATER, GUR- new oil stove, small oil tank. Open to offers. 479-4630.

97 FURNITURE

MATTRESSES
6 LATEX FOAM RUBBER (all sizes)
posture zone support, clean, hygienic, doesn't sag or lump. 3'3", $109. 4'6", $129; Queen $179.
IMMEDIATE DELIVERY
GREGG FURNITURE
2300 Douglas 388-7365

VILAS
GENUINE VILAS FURNITURE. WE SHIP ANYWHERE IN B.C. BROCHURES ON REQUEST.
CONTINENTAL FURNITURE. 716 JOHNSON STREET. 386-2458.

2-PIECE FRENCH PROVINCIAL tapestry chesterfield, French-Provincial tables included, $450 or best offer. Duncan Phyfe dining room table with 6 chairs, like new, $450 or best offer. 383-0545.

MOVING FURNITURE, BEAUTIful teak stereo cabinet, king size bed, and more. Kirby vaccum cleaner, appliances, everything goes from house plans, to nails. 477-8655.

SCULPTURED RUG, LIGHT brown, 12x15. Coffee table, lamp table, also antique radio phonograph, beautiful cabinet, 1935. 592-0426.

FOUR-PIECE LIVING ROOM suite, near new; three piece kitchen set; new potpourri; 17" black and white TV and stand. 592-0479 after 5:00.

MAPLE BUFFET, $65.00; COLOnial birch buffet, $80.00; dark green recliner, $75.00. All in good condition. 478-2354.

WANTED: LADY'S VANITY dresser with large mirror. Half decent condition. 385-1392.

CHESTERFIELD SUITE FOR sale. Good condition. 384-2836 after 5.

2 DAVENPORTS, NEWLY REupholstered, $100 and $75. 478-9302 after 5 p.m.

CUSTOM BEDS: BUNKS, $80, Mates, $90, Captains, $100. Delivered. 479-7400.

CHESTERFIELD REDI-BED BY Sealy, blue-green basket weave, as new, $195 firm. 383-4459.

CHESTERFIELD SUITE, brown, excellent condition, $175. 477-8375.

DOUBLE BED, RADIO HEADboard, $30. Kitchen table and 4 chairs, $20. 385-8669.

54" DOUBLE BED, MATTRESS, box spring and headboard, $60. 478-8726.

CHESTERFIELD AND CHAIR, $125 or best offer. 383-7527.

3-ROOM GROUPING, 3 MONTHS old, best offer. 383-7464.

LIKE NEW KITCHEN SUITE, $35.00. 388-5979 after 5:00.

98 TV, STEREO, RADIO SALES AND SERVICE

RENT
or
Rent to Own
COLOR TV
Black and white
Call Now
MAIS TV
Sales and Rentals
385-2435

RECONDITIONED COLOR TVs
AS LOW AS $10 PER MONTH
Black and whites from $49.95
BRAND NEW
Admiral Color TV's from $299
THE TRADERS
715 Finlayson — Phone 388-6264
OPEN NIGHTLY 'TIL 9 P.M.

CAV ELECTRONICS LTD.
758 YATES
1686 HILLSIDE 388-6564 388-5222
SALES AND SERVICE
SONY
Trintron color TV
Stereo components
Tape decks
Portable radios
ALL AT
HILLSIDE

RENT TV
Color and black & white
385-3832
BUTLER BROTHERS
(across from the Bay)

ATLAS
SOUND DESIGN STEREO PACKAGES include Tuner Amplifier 8 track turntable, speakers, and stand. Just beautiful—now only $159.95.
ATLAS STEREO and TV
385-2712 763 Fort St.

USED COLOR TV CLEARANCE
Excellent condition. Try before you buy. 19" 1973 model—$298.88, 19" 1972 model—$268.88, 17" color $199.95.
BUTLER BROTHERS
1720 Douglas 383-6911
(ACROSS FROM THE BAY)

USED TV'S
Black and White Sets
From $39.00 and up
COLOR SETS
From $200 and up
KENT'S LTD.
742 FORT 383-7104

CAR CASSETTE
Player with AM-FM stereo radio for in-dash mounting.
B.C. SOUND and RADIO SERVICE
931 Fort 383-4731

ONE DYNACO SCA80 AMPLIFIer, one Thorenz TK150 Mark II turn-table with Stanton 681EE magnetic cartridge and one Pioneer TX500A tuner. Phone 384-2897 after 5:30.

PAIR JM1 SPEAKERS, STILL under warranty; pair RSC speakers dual 1210. Monarch AM-FM receiver. Between 8 a.m.-3:30 p.m., 385-8873.

NORESCO CONSOLETTE TUNER amplifier with dual 1215 turn table, 540 magnetic cartridge, used only 10 months. Like brand new, only $275. 384-9446.

SONI REEL-TO-REEL RECORDer and Hitachi AM-FM turn-table and speakers. $450, or best offer. 642-5139.

HEADQUARTERS FOR CITIZEN Band radios and accessories. MacDonald Furniture Mart, Broad at Pandora. 383-1171.

NEW 1974 20" PHILCO COLOUR TV, beautiful cabinet, won in a contest. Store on sale price $528.88. Will sell for $425 cash. 479-4970.

SONY INTEGRATED STEREO amplifier TA-1010, 15 watts per channel, like new, $150. 386-9328.

19" RCA BLACK AND WHITE portable TV new picture tube, and overhaul, $50. 652-1074.

SYMPHONIC STEREO UNIT, AM-FM radio, Garrard turntable, $125. 743-2288.

ELECTROHOME PORTABLE stereo record player, $45. 598-4463.

BLACK AND WHITE T.V. $35; color T.V. $120. 385-1606 days only.

16" SANYO COLOUR TV, GOOD portable, $285 or offers. 382-1960.

98 TV, STEREO, RADIO SALES AND SERVICE

RENT
ELECTROHOME
COLOR TV
OR TRY OUR RENT-TO-OWN PLAN with a 3-year guarantee on all parts and labour
6-year warranty on picture tube only $22.67 at
CITY CENTRE TV
3970 Shelbourne 477-6971
next to K-Mart in the Mall
10 a.m. to 10 p.m. daily

99 GROCERIES, MEAT AND PRODUCE

GRAHAM MEATS
Vancouver Island's Largest Independent Meat Processor
Complete Home Freezer Service. For information call 598-2211.
1661 FELTHAM 477-9541
2044 OAK BAY 598-4518

SAVE MONEY AT HARVEY'S
Frying chicken, utility 69c lb.
Home cured sliced side bacon 89c lb.
Home cured lean corned beef $1.19 lb.
FREEZER MEAT SPECIALISTS
Sides of A-1 beef $1.15 lb.
Hinds of A-1 beef $1.49 lb.
2709 Quadra 383-2031

ALBERTA MEAT MARKET
FREEZER SALE
Front Quarters of Beef for barbecuing 79c lb.
Hind Quarters Beef Blue Brand, lean $1.39 lb.
1811 Cook St. 383-3012

CORDOVA BAY POULTRY FARM
4818 Cordova Bay Rd.
Open Thurs. to Sat.
8:30 a.m.-5:30 p.m.
658-5786
20 WHITE OR 100% WHOLE wheat bread, $5.80 unsliced or $6.20 sliced. Casey's Bakery, 2032 Oak Bay Ave. 598-2712.

PICK YOUR OWN STRAWBERries. Last of the season. 652-2141. 6184 Pat Bay Highway.

WANTED — LOGANBERRIES. Phone 384-6113 between 7 a.m. and 4 p.m.

100 MISCELLANEOUS FOR SALE

USED SEWING MACHINES
White (in console cabinet) $59; Singer portable, as new, $69; 2 Singer Featherweights,

100 MISCELLANEOUS FOR SALE

5 CU. FT. FRIDGE, $100. Double size box spring and mattress, $30. White single bed, with spring, $30. White chest of drawers, $30. Two occasional chairs, $25 and $15. Fire screen, $12. Buggy, $7. Chrome table and 4 chairs, $25. Trilight, $7. Two mirrors, $5 each. Odd wooden chair, $2.50. Record player, $5. No bench, $10. TV stand, $7. Shelves with cement bricks and blocks, $25. Two book shelves, $33 each. Odd books, 7 rotary trays each, $2.50. Coleman camp stove, $7. Camp lantern, $15. Barbecue, $2.50. Tape recorder, $20. Some garden tols and other small items. Phone 477-1430.

Mel's BARGAINS

9-pce. walnut dining ste.	$525.00
Portable TV	$39.50
9x12 green shag carpet	$35.00
2-pce. Chesterfield	$75.00
Green Love Seat	$99.50
Smoker Stand	$34.50

CLOSED MONDAY
Across from Warehouse Foods
3460 Quadra 384-3152

GARDEN TOOLS
Misc. hand tools, pots, planters, etc.
25% OFF LIST PRICE

NEW GILSON
5 h.p. Rider Mower
Reg. $419.95 Sale $349.95
ATCO DRUM DRIVE MOWERS
17" $379.95 20" $439.95

VIC. LAWNMOWER HOSPITAL
834 Johnson 386-8338

EUREKA VACUUM CLEANER $20. Walnut vanity and bench $45. Solar Chime mantel clock $35. Bathroom cabinet and Deluxe hairdryer $20. Skil saw and bench table, new condition $50. Floor polisher $7. Small appliances, dishes, clock, radio, step-on can, classical records. 384-0215.

GENERAL ELECTRIC ELEC-TRAK
Lawn, gardens, light industrial tractor with a complete line of attachments. No noise, no gas, no pollution.
RAWLINGS PLUMBING AND HEATING CO. LTD.
625 HILLSIDE AVE. 388-7311

GARAGE SALE, 10 A.M. - 4 P.M. Saturday. Authentic English brass rubbings; left hand golf clubs and bag; bathroom space saver; Teak desk; drapes; miscellaneous doors; exercise bike; 2 room tent; 6 months crib; electric stove, light fixtures, many other items. 1710 Hollywood Cresc.

GARAGE SALE. CAMPER, ROLL top desk, rotisserie, floor polisher, building odds and ends, matching buffet china cabinet, pottery, misc. household effects, old bottles, reel power mower. Sale starts Saturday, July 20th 9:00 a.m. till all is sold. 4875 Tavanne Road. 478-6696.

SPECTACULAR GARAGE SALE: 1725 Cedar Ave., 477-5363. Quality oil products, waxes, and motorcycle products. Many more assorted items. Service station operators welcome. Friday night, July 19th until 9 p.m. and Sat., July 20, until 6 p.m.

RUGS, CHAIRS, TABLES, lamps, linens, uniforms, dishes, and blankets, oddments. 382-4330.

PORTABLE CASSETTE RECORDer with radio in good condition. Phone 598-4488.

QUANTITY USED DRAPES, also single and double bed frames. See Manager, 1030 Linden Ave.

LADIES LEATHER TRAVELgard train case, new, reasonable offer, 385-0433 evenings.

FIRE SIDE SET WITH WALL bracket, made by high school students. 385-7384.

VIKING AUTOMATIC WASHER, new transmission, with matching dryer, $75. 592-2052.

8X15 BRITISH INDIA RUG, $125; hardware for overhead garage door, $75; 477-8736.

WOODEN OVERSEAS CRATE, 3½'x5' long x 4' high, $30. 24" Moffat stove, $40; 598-7549.

APT. SIZED HEAVY DUTY SPIN dry washer, $65, hostess chair, $10; 478-7803.

8 FT. WIDE, 18" DEEP, NEARLY new, vinyl pool, $10. 385-2042.

103 MISCELLANEOUS WANTED

THE SALVATION ARMY Needs your re-usable clothing, furniture and household goods. "Help us to help others." Family Thrift Stores, Victoria, Sidney and Langford. For pickup — 386-3295.

WANTED AS TRADE-INS ANYthing of value ... tools, garden furniture, dishes, hardware, doors, lumber, furniture or appliances as trade-in on new home furnishings. The Traders, 715 Finlayson St. Phone 388-6264. Open nightly till 9 p.m.

INSTANT CASH
For gold, silver, scrap, copper and brass. Will pick up any amounts, also, top dollar paid or loaned for antiques, watches, jewelry, coins, and valuables. Phone now for fast appraisal. 386-0677.

WE BUY YOUR GOOD USED chesterfield, dining or bedroom suites. Also refriggerators, freezers, washers, dryers, in good working order only. For fast action, immediate cash call Buy-Rite, 385-4744. Closed Wednesday.

(USED CLEAN)
2"x8" floor joists, 20-24 pcs. 12' long, 20c ft. 2"x6" lumber, 20 - 24 pcs. 12'-16' long, 15c ft. 2x4 lumber, 300 lin. ft. 8-16' long, 10c ft. 592-0659.

SQUARE DEAL BUYS
Copper, brass, radiators, batteries, lead, aluminum
383-1221 1126 Hillside 383-1601

GOOD BOOKS ALWAYS BOUGHT
HAUNTED BOOKSHOP
822½ FORT 382-1427

WANTED: CORNER CHINA CABinet, high-back chesterfield, quality furniture. 384-2225.

WE BUY FURNITURE, HOUSEhold goods, pictures, tools, etc. Best cash prices. 386-0462 anytime.

WANTED: WOOD TURNING lathe. Also hard wood. 382-1881 after noon.

WANTED: GOOD USED DRAPES, clean, reasonable. 385-0847 before 10:00 a.m. and after 5:00 p.m.

WANTED, DINING ROOM SUITE, quality wood, round or oval table preferred. 477-1660.

OLDER CHINA CABINET MAhogany or walnut or apartment-size table. 382-7771.

WANTED: WHITE FRENCH provincial bedroom suite or pieces for girls room, 477-2928.

WANTED: STANDARD SIZE BILliard table, exercise equipment, set of weights. 388-7331.

OLD HORNED WIND UP GRAmophone, disc or cylinder type. Also old cylinders. 658-8985.

WANTED USED RC EQUIPment. Used model gas engines, any size or condition. 479-7814.

WANTED: STOVE, FRIDGE AND double bedroom suite. 479-7094.

FRIDGES AND FREEZERS bought. 598-7422. All-temp.

FLUFFY WHITE FEMALE KITten wanted. Phone 479-8389.

WANTED: SHOWER STALL
Phone 479-4131

109 MISCELLANEOUS TO RENT

SAWYER SEWING CENTRES "RENT TO OWN"
Domestic and Industrial
840 Fort St. 388-6228

112 WANTED TO RENT MISCELLANEOUS

NEED A DRY GARAGE TO work on car, rent by month. 385-1975.

GARAGE APPROXIMATELY 22X 10. 382-3350.

115 SWAPS

Anything but anything taken in trade on beautiful building sites on Deka Lake in the heart of the Cariboo. Full financing on balance. Swap your liabilities for assets by calling Dale at 386-7551 or 383-1047.
MELTON REAL ESTATE (B.C.) LTD.
912 Douglas Street.

FOR SALE OR TRADE 1-3 ACRE, Southern California, residential building site, city. Will trade for boat and trailer or equity in local building lot. 478-4091.

$150 VALUE
Will swap 17' speed-boat hull, needs work, at 3034 Carroll St. for what have you. 383-8398.

117 ANTIQUES

ANTIQUE SETTE
A real conversation piece. English sette, mahogany with exquisitely carved lions head arms and claw feet. Beautifully upholstered to suit any decor. Approximately 175 years old. Priced $2000. To see is to appreciate. 477-9581 or 384-4827.

CANADIANA
11' pine harvest table, turned legs (Ontario, circa 1830). Quebec pine 2-tiered buffet, porcelain knobs, private. 592-6468.

BRASS BED, UNIQUE STYLE, $125. Grannie rocker, excellent shape, $50. Working gramophone, beautiful cabinet, $150. 479-4970.

ANTIQUE
2 display cabinets, cash register, table vanity. Duncan 746-4868.

7-PIECE SOLID OAK DINING suite, 4 leaves. Excellent condition $600. 382-9862 after 5 p. m.

THE ISLAND GALLERY, NEXT to the Oak Bay Theatre. Closed Mondays.

FOUR MATCHING OAK DINING room chairs, Jacobean style, in excellent condition, $500. 384-1645.

120 GARDEN SUPPLIES

LARGE WALK BEHIND TRACtor, all attachments, $125. 856-4376.

Top Soil, Rocks and Fill

CLEAN CLAY FILL, DELIVERED 50c PER YARD OR LESS ON LARGE QUANTITIES. 477-3696.

SCREENED TOPSOIL WITH MAnure and sand added. $10.00 per yard delivered, minimum 6 yards. Garden sand $4.00 per yard. Road gravel. E. Nixon Ltd. Phone 385-2333 or 385-5642.

NO. 1 SCREENED TOP SOIL, mixed with sand and manure. 7 yds., $45; 14 yds. $85. Guaranteed 100%, 478-3322.

CZ TRUCKING
Fill sand, gravel. Truck rentals. Hourly or contract. Barry, 478-9657, Dave, 652-3486.

PEAT SOIL, 12-YARD LOADS, $6.00 per yard. 479-5648 or 656-1211.

TOP QUALITY TOP SOIL, phone 658-8705 after 6 p.m.

Plowing, Rotovating and Cultivating

DON'S TRACTOR SERVICE
Rotovate, plow, grass cutting, loading and hauling. 477-3913.

125 PETS AND SUPPLIES

MAYDON POODLE VILLA
4 miles south of Duncan, registered puppies, $100 and up. Terms. $25 monthly. Stud services. Grooming. 743-2493.

IRISH SETTER INS
10-month-old female requires loving country home with room to romp. Free to the right family. 388-9366.

LOVELY TORTOISESHELL KITten, also personality tabby kitten, 3 months, need loving homes. Spaying help. Animals Crusaders. 384-6554.

WE HAVE THREE KITTENS that must be given away to good homes immediately. We can not keep them any longer. Please take one. 384-6173.

5½ GAL. LONGLIFE AQUARIUM with canopy, heater, pump and filter, $15, complete. Phone 479-7562.

WOULD LIKE TO FIND NICE home for 9-month-old dog, very lovable "Heidz 57". 384-0437. (Leash and collar included).

2 NON-REPRODUCING healthy Gerbils, in big cage, $5 to good home. 598-4957.

FREE TO GOOD HOME 2 BEAUtiful orange male Tabby kittens. 6 weeks old. 652-2819.

TWO CHIHUAHUAS, FEMALE 6 months; male 2-years; had shots. 388-9086 after 5 p.m.

COCKATIELS, GREY MALE, white female, lovely young birds in large cage, 478-9340.

GERMAN SHORTHAIR POINTer, 1 year old, to good home only. 479-4929.

2 ADORABLE KITTENS DESperately need good homes. Free. 598-7015.

SILVER SPOTTED AND SILVER tabby British short-hair kittens for sale. 477-5595.

PUPPIES, 7 WEEKS, MALTESE-Poodle cross, $50.00. 388-6551 after 3:00.

FREE 8-WEEK-OLD KITTENS complete with our own tin of cat food, please phone 383-5008.

MALE CAIRN TERRIER PUPS, registered, had shots, looking for kind owner, please call 598-6069.

3 ENGLISH SETTER PUPS, 6 weeks old. $150. 339-4432, Courtenay.

FREE KITTEN, TABBY FEmale. 598-5701.

FREE TO GOOD HOME, FEmale kitten, litter trained 384-7520.

POODLE CROSS PUPPIES, $5. Kittens free. 383-4558.

BLACK FEMALE POODLE, eight weeks, unregistered. 386-1202.

FISH TANKS, EXCELLENT CONdition, anxious to sell. 479-7970.

REGISTERED WHITE TOY male poodle. 478-5672.

SMALL, FEMALE, SPAYED CHIhuahua, one-year-old, $45. 385-4270.

MALE BRITANNY SPANIEL, 1 year old, $75. 656-4691.

HEATHERBELLE SCOTTISH terrier puppies. Phone 479-2651.

NEWFOUNDLAND CROSS PUPS, $20. 656-4036.

127 CHICKS, POULTRY, HATCHING EGGS SUPPLIES

PHEASANTS AND WILD TURkeys, chicks, started birds and year-old birds. Myles Lake Farm, Nanaimo, phone for price list, 754-7651.

128 LIVESTOCK SUPPLIES AND EVENTS

NEAR NEW WESTERN SADDLE, 15" seat. Red Ranger model number, 1415. Saddle pad included. $150 or offers. 478-1407.

REGISTERED 2½-YEAR-OLD, ½ Arab Stallion, chestnut, excellent conformation and disposition. 383-4935.

FIVE YEAR OLD BRED HEREford Holstein cow with 5 month Hereford calf. $750 or best offer. 383-4375.

FOR SALE: PASSIER CENTURY saddle, Hermes style panels, excellent condition, irons and leathers included. Phone 477-5649.

WANTED: SOUND, WELL-MANnered horse around 15 hands high, reasonable price, excellent permanent home offered. 478-2468.

PASTURE FOR CATTLE, 21 acres, good grass and water. Experienced cattleman on premises. 478-9361.

16 HAND BAY GELDING FOR half-lease at Oak Meadows Farm. 479-6843.

OLDER ½ ARAB GELDING, EXcellent beginners horse. Well schooled. 383-2638.

EIGHT YEAR OLD BAY mare 14.2 hands high, $300. 2095 McTavish Rd., Sidney. 656-5141.

FOR HALF LEASE: CHESTNUT gelding. Well schooled, kind horse. Indoor ring. 592-0709.

5 YEAR OLD HOLSTEIN, AND 5 month old Heifer calf, giving 55 lbs. of milk a day. $750. 656-3683.

FOR SALE 16 HH, 5-YEAR-OLD reg TB gelding. Green. 746-5462 Duncan.

OWN CHOICE FROM 30 HOLstein feeder calves, priced from $90-$250. Phone 743-2849.

2½-YEAR-OLD STRAWBERRY roan Gelding, green broke, $300. 383-6505, or 383-7371.

2 SADDLE OR BROOD MARES; 2 weanling fillies; one 15-month-old colt. After 5 p.m., 652-2975.

GENTLE REGISTERED THOROughbred mare, to good home only, make an offer. 652-1803.

SHETLAND PONY WITH SADdle and bridle, $100 firm. 479-1217.

FOR SALE, 9 SHEEP, 1 GOAT. 479-6206.

1973 CIRCLE J DOUBLE HORSE trailer. 749-3951 after 8 p.m.

10-YEAR-OLD HORSE, ENGLISH or Western, $400. 656-2382.

ROUND FENCED RAILS FOR sale. 478-3987.

YEAR-OLD HOLSTEIN BULL, $275. 479-3866.

TIMOTHY HAY, 652-1620. NO Sunday business.

LOCAL HAY FOR SALE, $60 PER ton. 652-3306.

128 LIVESTOCK SUPPLIES AND EVENTS

FOR SALE, 16.1 HAND TB-QH cross, 8-year-old chestnut gelding, proven hunter, jumper, excellent junior horse, well mannered; 14.3 hand purebred Arab, 5-year-old chestnut mare, very pretty, showy. Binis-Silver drift blood line. Brad Vosburgh, 795-9837, Chilliwack, B.C.

TRAIL RIDING MIDWEEK SPEcial: $1 per hour discount, Tuesday, Wednesday, Thursday, balance of July only. Happy Trails Ranch, 4244 Happy Valley Road, Metchosin.

LEARNING TO RIDE IS FUN AT Broadmead Equestrian Centre's Beginner's School! Come and bring a friend! For information call our office, 652-3553 and ask for Leslie.

GENTLE
Thoroughbred stud, prefers people to mares, 8 years old, may be show material or pleasure. Asking $500. Call 385-8142.

SELLING OUT ENTIRE STOCK of breeding rabbits, New Zealand, Californian and Angoras. Cages and feeders, also Banty chicks. 478-3643.

½-ARAB GELDING, 5 YEARS, 14.2 hands, show horse, 2 horse tandem axle trailer, electric brakes, new paint. $900. 246-9588 Chemainus.

WELL BRED THOROUGHBRED for broodmare, approximately 16 hands, four-year-old. Good conformation and well mannered. 385-2222 after 6, 478-6521.

GOOD HORSES, $200 TO $500. 4244 Happy Valley Road.

WANTED: 2 HORSE TRAILER. Please phone 477-4185.

130 HEAVY EQUIPMENT AND MACHINERY

1971 J.D. 400 BACKHOE LOADER, deluxe cab, 3200 hours, excellent condition. 746-5443.

5 H.P. COMPRESSOR; OVERhead steel rail, approx. 80' long, block and tackle. 479-5248.

CAT 955H LOADER, COMPLETEly equipped 479-1750.

135 FARM IMPLEMENTS

MASSEY - FERGUSON FARM lawn and garden tractors. Light construction machinery. Your local dealer.
M and H Tractor and Equip. Ltd.
6429 Pat Bay Hwy. 652-1752

FERGUSON TRACTOR, WITH front end loader, 3-point hitch, $1000. 388-6657 or 656-1537.

148 LEASE VEHICLES

PURCH-A-LEASE
A New Toyota or Used Car
First month's deposit delivers a new or used car or truck of your choice. Pay monthly payments until you have established your down payment. All payments apply to purchase price. ONE HOUR DELIVERY O.A.C., BANK FINANCING UP TO 60 MO.
MR. OSINCHUK
Purch-a-Lease Mgr.

NEW CARS

74 1200 2-DR. SDN.	$68 Mo.
74 1600 WAGON	$76 Mo.
74 CELICA LT.	$92 Mo.
74 CELICA ST.	$99 Mo.

USED CARS

74 GRAND AM	$165 Mo.
74 VENTURA	$101 Mo.
69 CHEVELLE Convt.	$98 Mo.
70 MONTE CARLO	$110 Mo.
65 CUTLAS Conv.	68 Mo.
67 CUTLAS (air)	$ 76 Mo.
69 CHARGER	$88 Mo.
65 MUSTANG FB	$68 Mo.

TRUCKS

74 MAZDA P.U.	$79 Mo.
74 FORD F250 P.U.	$130 Mo.
74 GMC Custom	$128 Mo.
72 FORD Van	$90 Mo.
71 FARGO Van	$82 Mo.
73 CITATION Motorhome	$320 Mo.

Please call personally
MR. OSINCHUK
Purch-a-Lease Mgr.
386-3516
Out-of-town — Call Collect
METROCAN HOLDINGS LTD.
624 Finlayson D.L. 6455

RESERVE NOW
'74 FORD TRUCKS
VANGUARD CAMPERS
8½ & 11' Units AVAILABLE
Aug. 5-6-9 & 12
SUBURBAN MOTORS
1377 DOUGLAS
Lease Dept.
386-6131
Dlr. Lic. D-5904

150 CARS FOR SALE

1966 ACADIAN CANSO, 283, mags, radials, 4 speed. $1600 or offers. 478-3498.

1950 FORD ½-TON, FLAT HEAD 8, 4 speed, runs well. Needs a little work. $250. 656-6059.

GREEN '68 FIREBIRD, CONvertible, Hurst 4-speed, mags, $2850, or offers. 477-1370.

930 FORD PICK-UP, NEEDS INterior finishing and door glass. Chevy powered. 642-3256.

1964 CORVAIR 4 DOOR AUTOmatic, radio, clean reliable transportation. Tested. 479-6747.

150 CARS FOR SALE

EMPRESS
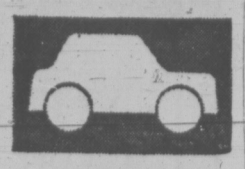
PONTIAC BUICK LTD.

WE RUN A VERY SIMPLE BUSINESS

'73 GRAND PRIX SJ 2-door hardtop, fully luxury equipped. Power windows, factory air-conditioning, radial ply tires, rally wheels, cruise control, tilt steering. Finished in gunmetal grey with black vinyl top and interior. $6695

'73 CENTURY 4-door sedan. V-8 automatic, power steering, power brakes, radio. Finished in metallic green with fawn vinyl top and interior. $3995

'72 CORTINA GT 2-door 4-speed, radio. Mag style wheels. Finished in red with black interior. $2195

'73 CHEVELLE MALIBU 4-door sedan. V-8, automatic, power steering, power brakes, radio. Finished in attractive blue two-tone with blue fabric interior. $3895

'71 CHEVELLE MALIBU 2-door hardtop. V-8, automatic, power steering, power brakes, radio. Finished in metallic lime green with dark green fabric interior. $2895

'74 DATSUN B210 hatchback, 4-speed, radio, mag wheels. Finished in orange with fawn interior. $3195

'72 CHEVELLE 4-door sedan. V-8, automatic, power steering, power brakes, radio. Finished in green. $2995

VANCOUVER ISLAND'S LARGEST SELECTION OF GOODWILL USED CARS

OPEN 9-9 WEEKDAYS TO SERVE YOU BETTER!

382-7121
2867 DOUGLAS AT TOPAZ
Open 9 'til 9
Sat. 9 'til 6
Dealer Licence D 7326

HONDA
HONDA car centre
384-5555
909 YATES
Come in and HANDLE A HONDA
NEW STOCK ARRIVING
Dealer Lic. D-8217
SAVE $
LEASE EXPIRED
MUST SELL 16 VEHICLES NOW
CAPRI MOTORS
2644 Quadra
385-3512

'62 CHEV IMPALA CONVERTible SS, power brakes, power steering, automatic 283 4-barrel, regone 327 heads, new paint and chromies. Best offer to $1000. 386-0707.

'73 TOYOTA COROLLA 2-DOOR standard. Try your offer. B. Madsen Motors, 2691 Sooke Road, 478-5011. D-5026.

'73 ASTRA GT, SILVER-GREY, red upholstery, 4-speed standard, under coated, asking $2995 firm. 479-3493.

1968 PLYMOUTH SATELITE, 4-door sedan, slant 6, automatic, radio, good tires, good gas mileage, good buy, 382-7058.

1965 METEOR, 2-DOOR HARDtop, mags, wide ovals, good buy at $700. 656-4314.

1966 VIVA, 36,000 MILES, NEW tires, clutch, exhaust system, and radio. 4105 Tuxedo Drive.

1971 FORD MUSTANG, V-8, automatic, with radio. Asking $2,800. Call weekdays before 5, 386-3111.

970 SS396 EL CAMINO, EXcellent condition. 477-1786 after 5 p.m.

64 GRAND PRIX 421 TRI-POWER, 4-speed, T-10 and posi, buckets. 478-5139.

65 FORD GALAXIE CONVERTible. Offers. 384-5936 between 5 and 7 p.m.

972 DELTA ROYALE CONVERTible, loaded, even air. Call 656-2937. DL7966.

72 FORD CAPRI, SILVER GREY with beige interior, radials, radio, $2,895. 652-2983.

'69, Z28 CAMARO, EXCELLENT condition. Phone 748-1666. Duncan.

'64 DODGE STATION WAGON, $325. 478-1496.

'66 CHEV. CONVERTIBLE A-1 condition. 478-8303 or 478-8774.

67 MUSTANG, V-8 AUTOMATIC, vinyl roof, bargain $1250. 385-5854.

150 CARS FOR SALE

METRO
ALFA ROMEO
SUPER LOT IN SIDNEY

TRUCKS

74 Ford ¾ ton pickup. A.T. P.S., P.B., 8,000 miles

74 JIMMY 4x4, power steering, brakes, auto.

74 GMC ¾-ton. Full power.

73 GMC ½ ton, V-8, auto., full power, heavy duty

72 DODGE ¾-ton van., auto.

72 GMC SUBURBAN 4x4, P.S., P.B., Auto.

72 Ford 1-ton Super Van Auto., P.S., P.B.

72 DODGE 1-ton, van, auto., power steering and brakes

72 MAZDA 4-spd. and canopy

72 Toyota Land cruiser 4x4

71 FARGO van. ¾-ton auto.

71 VW 7-passenger bus

70 CHEV ½-ton and canopy, automatic, power brakes, power steering

69 FORD Club Wagon. V-8, auto.

68 DATSUN P.U. plus canopy. Choose from 2.

68 JEEP Wagoneer.

TRAILERS AND CAMPERS

73 22' Citation Hi-Liner motorhome, only 600 miles.

72 18' DODGE Motorhome Sleeps 6.

74 13' OKANAGAN Trailers

74 8' OKANAGAN Campers

69 11' SHASTA Trailer

CARS

73 CELICA 2 to choose from

73 CORONA 2-door hardtop, auto.

73 COROLLA SR5

72 ALFA ROMEO Berlina

72 RENAULT S.W. 4 spd.

72 CHEVELLE MALIBU 4-dr. sedan, full power

71 COROLLA 1600, 4-dr.

70 CORONA Mark II, automatic, 2-door hardtop

71 VEGA, auto.

71 DATSUN fastback

64 RAMBLER 6, std.

NO REASONABLE OFFER REFUSED
IMMEDIATE DELIVERY ON ALL 1974 ALFA ROMEOS
2000—GTV
2000—SPYDER
2000—BERLINA
656-4311
656-2821
METROCAN HOLDINGS LTD.
D.L. 6462

Sale Priced
2936 DOUGLAS AT BURNSIDE
386-8385

67 PONTIAC	$842
66 CHEVELLE	$643
66 ENVOY S-W	$221
65 PONTIAC	$317
64 FORD S-W	$397
57 PLYMOUTH HT.	$197

180 ISLAND HWY. DUNCAN, B.C. 748-2921

69 VIVA	$351
65 TOYOTA	$197
65 RAMBLER	$417
63 STUDEBAKER	$200
62 FALCON	$210
61 CHEV.	$189

Palm Motors
Dlr. Lic. No. D-8084

1971 CAPRI 1600, IMMACULATE condition, new brakes, rebuilt transmission, radio. Asking $2400. Ask for Ed, 477-3145.

73 MAZDA RX 3 WAGON, ONLY 800 miles. Try your offer. B. Madsen Motors, 2691 Sooke Rd. 478-5011. D-5026.

'73 FORD PINTO, 4-SPEED, sharp car. Try your offer. B. Madsen Motors, 2691 Sooke Rd., 478-5011. D-5026.

1974 DATSUN 260Z, $5800. TAKING offers, will consider trade for 67-68 Cougar if price is right. 598-4383.

'65 VALIANT SIGNET, V-8 AUTOmatic, good shape, $700, 643 Belton Ave.

CAPRI, V6, 1972, LOW MILEAGE, $2900, or best offer. 382-3363 after 6 p. m.

1966 AUSTIN 1100, REBUILT motor - transmission. Radio. Good condition. $400. 478-7933.

'62 FALCON WAGON, 6 STANdard, tested, good tires. $250. 384-5321.

1972 DATSUN, 22,000 MILES. Open to offers, 479-1925.

150 CARS FOR SALE

AMC
JULY JAMBOREE!
USED CAR SALE
Call an "AMC Good Guy" he'll bring the car of your choice for you to try, maybe buy!!
385-8756

'70 MAVERICK
6 cyl. std. compact
for economy
$1795
SALE!!

'69 CORTINA
Std., 4-spd., clean condition
$1195
SALE!!

'69 RENAULT
Good condition
economical import!
$1095
SALE!!

'71 VOLKS STN. WAGON
Automatic, radio, popular VW
$2295
SALE!!

'74 VEGA
2-door, 4-spd., radio, nearly new!
$3195
SALE!!

'71 DATSUN 510
4-spd., wide ovals, radio
A beauty!
$2195
SALE!!

Call a "GOOD GUY"

REG MIDGLEY MOTORS LTD.
736 Cloverdale
385-8756
Dealer Lic. D5383

CAN'T SELL YOUR CAR?
Bring it to us on consignment. We will sell it for you. B. Madsen Motors, 478-5011, located just 3 miles past Colwood Corners. DL 5026.

1973 GRAN TORINO 2-DR. HARDtop, V-8, automatic, power steering, power brakes, radio, mags and wide ovals. Only 7,500 miles. Priced to sell. 656-2937. DL7966.

'65 VOLVO 122S, TWO-DOOR, four-speed, one owner, absolutely immaculate, 49,000 miles. $1,600 firm. After 5, 383-9945.

1961 ENVOY STATION WAGON, good mechanical shape. Clean inside and out. New brakes, tested. Asking $525. Call 478-1479.

'74 GREMLIN X, 6-CYLINDER automatic, radio, 7,000 miles. Asking $2900. Can be seen at No. 302-467 Lampson St.

'73 BELAIRE, 9 PASSENGER station wagon, power steering, and power brakes, 17,800 miles. Phone 642-5795.

1965 CHRYSLER 300, ALL power, new tires, good condition. Tested May '74, $800. Phone 388-4066 after 5 p.m.

69 DODGE MONACO, POWER steering, power brakes, V-8, automatic, 60,000 miles, excellent condition, $2400. 478-7865.

1965 BUICK WILDCAT. NEEDS engine. Offers. Phone 383-8727 after 4 p.m.

1966 CHEV BISCAYNE, 283, V-8, standard trans., with radio. Body needs work, best offer. 478-5306 after 5 p.m.

1959 MERCEDES BENZ 180, EXcellent condition, radials, dealer maintained. 479-2639 or 386-6437.

1958-1960 NASH METROPOLITAN, not running, for parts. Offers 748-2846 after 5.

1960 ROVER 3-LITRE AUTOMAT ic, rebuilt, in good condition. $750. 383-8426.

'73 VOLKSWAGEN WEST VALley camper, best offer. View at 3034 Orillia.

1951 ROVER 75, ONE FOR RESToring, one for parts, best offer on the pair. 642-3044.

1971 CORTINA GT, 30-35 MPG, Michelin radials, excellent condition, 31,000 miles, $1750. 478-9681.

'72 FORD LTD, 2-DOOR, FACtory air conditioning, best offer. 383-4668 after 6 p.m.

1971 DATSUN 510 DELUXE four-door, radio, asking $1,850. Call 652-3709.

ONE OWNER '62 4-DOOR BEL Aire, good condition, $300 or best offer. 382-8923 after 5:30.

1967 AUSTIN CAMBRIDGE, EXcellent condition, $1000. 478-2225, after 6 p.m.

'70 VW WINDOW VAN, CAMperized, excellent condition 652-2991.

1971 LINCOLN CONTINENTAL Mark III. Excellent condition. 746-7946, Duncan.

LADY OWNER WISHES TO SELL 1973 Datsun 1200 automatic, 14,000 miles, for $2,3000. 384-4593.

'64 FALCON 2-DOOR, 6-CYLINder, standard transmission, radio. 479-7481.

1965 FORD ECONOLINE, WITH new running gear, mags and tires. Just tested. 833 Condor Ave.

'68 VAUXHALL VIVA, TESTED until May 22, '75. Make an offer. 478-4018.

1954 MORRIS OXFORD, JUST tested. $195 or best offer. 479-8040.

1971 GREMLIN, SUNROOF, 6 standard. Good condition. 383-1236.

150 CARS FOR SALE

SUBURBAN MOTORS
North on Douglas
HOME OF
LINCOLN, MERCURY, METEOR, MONTEGO, COUGAR, COMET, BOBCAT, CAPRI AND FORD TRUCKS.

PRIME USED CARS
MUST SEE TO APPRECIATE

1973 TORINO 2-door hardtop. V8, automatic, power steering. red.

1973 METEOR 2-door hardtop. V8, automatic, power steering, power brakes, radio. Blue.

1972 METEOR 2-door hardtop, V8, automatic, power steering, radio. Brown.

10 CERTIFIED MECHANICS TO SERVE YOU!

1972 COUGAR XR7 convertible V8, automatic, power steering, radio. Green.

1972 MONTEGO 4-door, V8, automatic, power steering, radio. Green.

USED CAR SPECIALS!

1971 CHEVROLET 2 door hardtop. V8, automatic. Red. $2595

1970 PONTIAC 4-door, 6-cylinder, automatic. Gold. $1595

EXPERT BODY AND COLLISION REPAIRS

1969 CHEVROLET 4-door, V8, automatic. Green. $1195

1966 PONTIAC 4-door, V8, automatic. White. $875

1965 PLYMOUTH station wagon. V8, automatic. White. $995

LEASE!!
74 MONTEGO MX
$121 36 Month lease
Lease Dept.

OUR PARTS DEPT. SUGGESTS
You take a Spare Fan Belt on Your Holidays. All Belts Available
Open Till 10 p.m. Mon.-Fri.
4:30 p.m. Sat.

SUBURBAN MOTORS
WIDE OPEN UNTIL 10 P.M. WEEKDAYS
6 P.M. SATURDAY
3377 Douglas St. 386-6131
Dealer Lic. D-5904

PHIL MERRETT MOTORS
9732 5th ST. SIDNEY
'71 TOYOTA Sport Coupe. 4-speed, radio.
'67 FALCON 6-cyl., automatic. Radio.
'64 VAUXHALL Viva 2-door, 4-speed.
'64 GALAXIE 500 2-door hardtop, V-8, automatic, radio.
656-5551
DEALER LICENCE No. D-8232

PRIVATE SALE
1973 Chrysler New Yorker Brougham 4-door hardtop. Factory air, full power including seat and windows plus quadrasonic stereo. Gold exterior with matching cloth and vinyl interior. 21,000 miles and in new condition. $6800. Please call 479-7515.

62 FORD WAGON, V-8, NEW AUtomatic transmission, power steering, radio, $150 or best offer, will also wreck, 1901 Government St., 388-4248, days only.

1953 FORD, REBUILT ENGINE. Electrical system, brakes. Drive line recently o-hauled. Extra studded snow tires and wheels supplied. $500.00 or offers. 478-7169.

1969 VOLKSWAGEN DELUXE, radio, mags, radials, $1395. Tom, 592-2791.

1962 KARMAN GHIA, NEW paint, good tires, runs well, new chrome, $500. 478-5964.

'58 CHEV, 6 CYLINDER STANdard, $100. 656-5040.

'66 VW CLEAN, TESTED, $850. 388-7337, room 306 after 6 p.m.

52 FORD, EXCELLENT CONDItion. $795 or highest offer. 479-8471.

1969 FORD ECONOLINE CLUB Wagon, 1-ton. 386-6430.

'68 ENVOY EPIC, LOW MILEage, 477-5786.

1969 FORD VAN, 40,000 MILES. 382-4623 after 6 p.m.

150 CARS FOR SALE

DRIVE WITH A SMILE TO

DOWNTOWN YATES AT COOK
YOU'LL MAKE BIG SAVINGS ON ALL USED CARS
ALL WITH 2-YEAR G.W. WARRANTY and CITY TESTED

SMALL CARS

68 SUNBEAM WGN.
70 AUSTIN 1800
71 CORTINA
71 TOYOTA COROLLA
72 FORD PINTO
72 VW BEETLE
73 CHEV VEGA
73 TOYOTA CORONA
73 TOYOTA COROLA
73 CORTINA 2000
73 MAZDA RX3
74 MUSTANG
74 CRICKET

COMPACT

65 VALIANT SIGNET
66 FORD FALCON
72 CHEVY NOVA
73 CHEVY NOVA
73 OLDS OMEGA
73 DODGE DART
73 DODGE SWINGER
74 VALIANT CUSTOM
74 CHEVY NOVA

INTERMEDIATES

69 DODGE CORONET
73 CHEV MALIBU
73 Ply SATELLITE

FULL SIZE

73 PLY. Sp. Suburban Wgn.
73 CHRYSLER T and C Station Wagon
73 CHRYSLER Newport
73 PLYMOUTH FURY
73 CHEV IMPALA
72 PLYMOUTH FURY
72 CHRYSLER NEWPORT ROYAL

CHOOSE FROM OVER 100 TOP QUALITY CARS

ENSIGN
Chrysler Plymouth Ltd.
Dealer Lic. D7349
DOWNTOWN
YATES at COOK
386-2441
Open Weekdays Till 9:00

Wille Motors

GEMINI must see $2295
73 GREMLIN X V-8 loaded $3195
73 COURIER truck, camper $3895
71 DATSUN 240Z, 1 owner $3695
71 FIAT 124-S 4-speed $1795
69 FURY wagon $2295
69 COBRA 428, 4-speed $2494
68 JAGUAR 420 Auto $3195
68 SATELLITE 2-dr. htp. $1895
67 COUGAR GT 390 auto. $1895
67 MUSTANG 390 stick $1695
65 IMPALA 2-dr. htp. mags $ 995
63 RIVIERA Classic $2195
3240 Douglas 382-2313
Dealer Lic. No. D-7366

GCM MOTORS
780 Goldstream 478-3242
Mike Barteaux
1973 Charger S.E.
1970 Chev 4 door
1970 Cortina 4 door
1969 T-Bird loaded
1968 Chrysler full power
SPECIAL
1972 Firenza $1495
Hardtop tent trailer.

'65 NOVA SS, 2-DOOR HARDTOP, recent paint and tires, Keystone mags, bucket seats, immaculate. Best offer. 592-1481 after 5:30 p.m.

1968 DATSUN 1600, DE LUXE, standard. New Michelin radials, tach, radio. $1000. 385-0062.

1968 GALAXIE 500 CONVERTible, fire engine red, excellent car. 598-6194.

1964 AUSTIN A60 CAMBRIDGE, 4-cylinder, tested April '75. $450. 478-9379.

1973 MAZDA 808, 2-DOOR SEDAN. Phone 477-4428 between 4 and 6 p.m.

1966 VW VAN REBUILT MOTOR. $1000 firm. 385-5995.

Cornell
CHEV/OLDS
Cadillac
CHEVROLET TRUCKS
WINNEBAGO
Sales/Service 385-5777

0-U-T THEY GO!
Must Clear the Deck
Make Your Reasonable Offer

73 VEGA HATCHBACK, auto

150 CARS FOR SALE

HORWOOD MAZDA SALE!!!

'73 MAZDA RX2 auto.
WAS $4295 NOW $3895

'73 MAZDA 808 Cpe.
WAS $2895 NOW $2695

'73 MAZDA 808 Stn. Wgn. auto.
WAS $3395 NOW $2995

'73 TOYOTA Spts. Cpe.
WAS $2995 NOW $2695

'72 TOYOTA MK II auto.
WAS $3195 NOW $2695

'72 TOYOTA 1600 Sdn.
WAS $2495 NOW $2295

'72 VW, sunroof
WAS $2695 NOW $2395

'72 MAZDA 808 Wgn.
WAS $2695 NOW $2495

'72 CAPRI automatic
WAS $3195 NOW $2995

'72 MAZDA RX2 Sdn.
WAS $3195 NOW $2695

'71 VW BEETLE
WAS $2295 NOW $2095

'71 VW De Luxe
WAS $2395 NOW $2245

'70 TOYOTA MK II auto.
WAS $2095 NOW $1895

'70 MAZDA 1800
WAS $1995 NOW $1795

'69 EPIC auto.
WAS $1195 NOW $995

'67 CORTINA
WAS $995 NOW $695

'67 METEOR Wgn.
WAS $1495 NOW $1195

'66 CHEV BEL AIR
WAS $895 NOW $695

'66 ENVOY
WAS $695 NOW $495

'64 FALCON Wgn.
WAS $1295 NOW $1095

PLUS MANY MORE TO CHOOSE FROM

NO REASONABLE OFFER REFUSED.

HORWOOD MAZDA

385-1451

Johnson and Blanshard

DEALERS LIC. D-7222

Speedway

CAMPERS CAMPERS CAMPERS

'73 VOLKSWAGEN WESTFALIA Camper. Under 6,000 miles, automatic transmission, factory warranty.

'73 VOLKSWAGEN WESTFALIA Camper, 4-speed

'72 VOLKSWAGEN WESTFALIA Camper

'72 VOLKSWAGEN Camper Conversion

'70 VOLKSWAGEN Camper Conversion

'69 VOLKSWAGEN DORPER Camper

Speedway Motors Ltd.
911 Yates at Vancouver
Dealer Licence D-6055

385-2415

BOSS SAYS "SELL YOUR DEMO Now" 1974 VW Dasher, 4-door sedan, 4 speed, radio, 7,000 miles. Come in and see me, I will give a fantastic deal. Jim Folte, Speedway Motors Ltd., 971 Yates, 385-2415.

DL: 6055

'61 ENVOY, TESTED, RUNS well but needs rear end repaired. $125. 386-9230.

'64 OLDS 394 CU. INCH CAR NOT streetable, good engine, trans., etc., the works. $100. 478-1473.

'60 RENAULT, NEW ENGINE, paint and tires, excellent condition, $250. 656-3825.

1959 MERCEDES BENZ 220S, EXcellent condition. $1,500. 385-5213.

150 CARS FOR SALE

DePAPE

Get in on a "BUY"

Sports Cars

'73 JAGUAR 12 Cyl. E-Type Roadster
Traded up to one of our '74 Luxury models by the original local owner, only 6,000 miles and just beautiful! Try it today.

73 DATSUN 240-Z
Only 11,000 miles, one owner, 4-speed, mags, radials, radio. Like new. Hurry.

72 MGB
Radio, tonneau cover, radial tires.

'71 TRIUMPH TR6
Roadster. Radials, tonneau cover, radio, great car.

71 TRIUMPH GT 6 PLUS
New paint, new tires, excellent condition.

'71 MG MIDGET
One owner, radio, tonneau cover. Sharp.

Mercedes

'69 MERCEDES 280—SL
HARDTOP AND CONVERTIBLE TOP. Automatic, power steering, power brakes, FM radio, FUEL INJECTION, Michelin tires. A RARE FIND AND YOUR CHANCE TO OWN A MOST DESIREABLE AND SOUGHT AFTER CAR ON THE MARKET TODAY.

'66 MERCEDES BENZ 300-SE COUPE
Automatic, power steering and brakes, power windows, fuel injection controlled ride, leather seats. For luxury and a great ride, good looks See it soon!

73 VOLKSWAGEN WESTFALIA
Camper. Only 16,000 miles. Fully equipped, very clean.

73 VEGA GT. HATCHBACK
Steel wheels, 4-speed, radio, tach. Very sporty, another real buy.

73 COUGAR CONVERTIBLE
351 V-8 automatic, power steering and brakes, only 16,000 miles. THE LAST CONVERTIBLE MADE BY COUGAR. HURRY FOR THIS ONE.

73 DODGE DART
2-door hardtop, 6, automatic, power steering, 13,000 miles, very well kept.

73 VOLVO GRAND LUX
Fuel injected, radial tires, leather upholstery, stereo. A real beauty with only 12,000 miles. Hurry for this one.

72 DODGE DEMON
340 V-8, 4-barrel, radio, automatic, P.S., P.B., striping. Very clean, one owner.

'72 OLDS VISTA CRUISER Station Wagon
Skylight roof, tilt steering wheel, cruise control, factory air conditioning, radio, power steering, power brakes, chrome roof rack, immaculate throughout.

72 MUSTANG MACH 1
351 Cleveland with special manifold, heads and carb, one owner, ready to go. Automatic, power steering, power brakes.

72 METEOR MONTCALM
4-door hardtop, V-8, automatic, power steering, power brakes, vinyl top. Only 19,000 miles, exceptional.

72 CORTINA
2-door, 4-speed. Excellent condition. A real buy on this one.

'71 TRIUMPH TR6
Roadster. Radials, tonneau cover, radio, great car.

69 COMET SPORT COUPE
302, V-8, automatic, power steering, reduced for immediate sale.

'69 DATSUN
4-door tested and ready to go

'65 VOLKSWAGEN
1500, radio, new tires, new clutch.

DePape Motors Ltd.

384-8035

ALL CARS inside for your shopping comfort. DRIVE INSIDE PARKING & SHOWROOM

760 JOHNSON STREET

Rear of Shell Station
Dealer Licence No. D6302

150 CARS FOR SALE

S&H TOYOTA

NEW TOYOTAS

HUNTER SPECIAL
Dodge 1-ton with camper. Fully equipped, new tires. An immaculate unit. Must be seen $2595

73 CORTINA de luxe 2000 cc 2-door, vinyl roof, radio $2995

73 PINTO, automatic transmission and radio. Low mileage $2995

73 TOYOTA COROLLA 1200 sedan, radio $2195

72 TOYOTA HILUX, side mirrors and bumper plus 3' high canopy $2995

72 DATSUN coupe, radio, vinyl roof, real clean $2195

72 TOYOTA CORONA, automatic. Low mileage, red $2895

72 TOYOTA COROLLA coupe, radio 2595

72 FIRENZA SL, 4-door sedan, automatic transmission, radio. 14,000 miles $1795

72 AUSTIN MINI, tape deck, radial tires $1695

71 MAZDA coupe $1795

71 VW BUG, automatic, orange and very clean! $2295

70 VW Beetle. Real clean $1995

70 TOYOTA MK II 4-door sedan, 4-speed, radio — a real nice car! $1995

69 TOYOTA CORONA 4-door, radio, real clean $1495

68 AUSTIN, automatic transmission, low mileage $1495

68 DATSUN 1600, 4-door, radio. Only 31,000 miles $1495

69 COMET CALIENTE 4-door, V-8, power steering, radio $795

63 ACADIAN station wagon. Radio Real clean $595

SAUNDERS & HITCHMAN
Sales & Service Ltd.
2040 CADBORO BAY ROAD AT FORT AND FOUL BAY
DEALER LICENCE D5021
592-2471

THREE POINT MOTORS

69 LINCOLN CONTINENTAL in excellent condition throughout! $4995

70 CHRYSLER NEW YORKER. Very good 3995

73 MAZDA Rotary RX3 $3595

74 SUPER BEETLE only 1600 miles! $3095

71 VEGA Hatchback, excellent condition. $2195

71 TOYOTA COROLLA $1995

71 MAZDA 1200 $1995

70 AUSTIN 1300 automatic. Low mileage $1995

66 ENVOY station wagon. Only 40,000 miles! Excellent condition. $1395

TAKE THE WORRY OUT OF BUYING A USED CAR BY BUYING IT AT

THREE POINT MOTORS LTD.
2620 Government at Hillside
385-6737
Dealer Licence D 6115

1965 LINCOLN CONTINENTAL, powder blue, well looked after, good buy at $1,850, and 1974 Chrysler Newport 4-door, gold, many extras, 1,600 miles, $5,800; both can be seen daily, except Sunday, at Broad St. Storage Garage, 1407 Broad St., 383-3711, 8 a.m. to 5:30 p.m.

'62 COMET 2 DR. AUTOMATIC rebuilt motor with reground crank, new pistons, new shocks and brakes, new exhaust and paint. $495. 384-5321.

CUSTOMIZED 1958 VOLKSwagen, in all round excellent condition. Economical and reliable. Phone 592-4647 after 5 on weekdays, or anytime over weekend.

A 1974 LUXURY CHEVROLET estate wagon, roof rack, wood grain, white walls, radio, power brakes, steering, and windows. Private sale. 477-3463.

MUST SELL, 72 DUSTER, 318 Automatic, de luxe model, mags, new radials, $3500 or closest offer. 743-2044 Shawnigan Lake, between 9-5. 382-4652.

GOOD 1967 CHEV BAL-AIR STATION wagon. Automatic transmission, power steering, power brakes, radio, tested to June '75. Offers. 385-3281.

1971 FORD GALAXIE 500, BLUE, 2-door, power steering, power brakes. Automatic. Tested till June, '75. First $2495 takes. 477-1720.

'73 MONTE CARLO, TWO-TONE blue with vinyl roof, tape deck, radials, 13,000 miles, asking $4,500. 477-6491.

1970 CHRYSLER NEWPORT hardtop, 69,000 miles, good condition. New tires, $1700. 477-3811, 382-4823.

'61 BUICK LESABRE POWER steering and brakes, automatic, 69,000 miles, very clean, $325 or best offer. 383-5638.

'68 DODGE MONACO, 2-DOOR hardtop, power steering and brakes, 33,000 miles, $900 or best offer. 652-3287.

1973 PINTO SQUIRE WAGON, offers. Between 5-8 p.m., 384-6389.

150 CARS FOR SALE

peter pollen ford

7-DAY MONEY-BACK GUARANTEE

'73 MERCURY Station Wagon. Fully equipped, including factory air conditioner $4895

'73 BUICK Century Regal Hardtop $4895

'72 GRANDE TORINO Hardtop $3195

'66 ACADIAN Station Wagon $1295

'66 BUICK Electra $1595

'71 CORTINA $1695

'67 CORTINA station wagon $995

'72 FORD Custom sedan $2495

'73 VALIANT Sedan, automatic, 6 cylinder, power steering $3195

'74 DATSUN "610" Sports $3895

'71 MAVERICK sedan, automatic, power steering, radio $2495

'66 ACADIAN Station Wagon, automatic $1895

TRUCKS

1970 G.M.C. ½-ton V-8 Pickup $2395

1969 ECONOLINE van $2595

1967 INTERNATIONAL Panel $995

1970 DATSUN pick-up $1595

PETER POLLEN FORD SALES LTD.
1060 Yates 384-1144
Dealer Lic. D-6830

Brian Holley MOTORS LTD.

FIAT VOLVO

ITALIAN DAYS SPECIALS

'74 MGB, only 4,000 miles, balance of new car warranty, orange with black interior. "BETTER THAN NEW"

'73 CELICA AUTOMATIC. This one has everything. Radio, tape, mags, spoiler. Lady's car. Best in town.

'72 VOLKS Westfalia Camper. European model with Michelin radial. Immaculate throughout, low miles.

'68 INTERNATIONAL Pick-up, automatic, V-8, Canopy, in excellent condition, new tires, this one won't last.

SPECIAL LOW BANK RATE FINANCING NOW AVAILABLE O.A.C.

SERVICE DEPARTMENT

NOW OPEN 6 Days a Week!
8 A.M. - 9:30 P.M.

Brian Holley

3319 Douglas
384-1161
Dealer Lic. D6318

J. C. MOTORS

'74 ASTRE wagon AT $3795
'73 DUSTER 6-cyl. auto $3495
'72 CORTINA 4-speed $1995
'72 MONTEGO GT $2795
'72 RIVIERA loaded $5495
'71 PINTO auto $1995
'68 DATSUN 4-speed $1095
'68 TORINO 4-speed $1995
'68 COUGAR V-8 auto. $2095
'66 OLDS Cutlass V-8, A.T. $ 995
'65 OLDS '88' $895
'64 BEAUMONT 6-standard $ 695

837 YATES ST. 384-0921
Dealer Licence No. D-8191

1956 VW, TESTED TO FEBRUary 1975, good mechanical order, $150. 382-5030.

1971 VW STATION WAGON, LOW mileage, excellent condition, $2900. Phone 384-6734.

73 VW SUPER BEETLE, VERY good condition. Offers. Phone 479-4727.

MUST SELL 1966 RENAULT 10, good running order, asking $300. Phone 382-5955, after 5:30 p.m.

66 OLDS CUTLASS 2 DOOR hardtop, good condition throughout, $1,000. 386-0692.

$300. 1965 MERCURY CONVERTible, 392, mags, tape deck, evenings 477-1964.

DUNE BUGGY, FIRST CLASS condition. 477-2564 after 7 p.m.

1972 DATSUN 510, FOUR DOOR, stick, radio, best offer, 478-4776.

1941 AMERICAR. GOOD RESforable condition. 652-2034.

150 CARS FOR SALE

DOUGLAS VOLKSWAGEN PORSCHE AUDI

YOUR LARGEST VOLKSWAGEN DEALER ON THE ISLAND

SAVE HUNDREDS While They Last

22—1973 VW Super Beetles, automatics, 4-speeds, all radio equipped. Low mileage, balance of warranty—all like new. SALE PRICED FROM $2595 to $3095

BUY NOW!
WE NEED YOUR TRADE!
DOMESTIC OR IMPORT!
LARGEST TRADE-IN ALLOWANCE EVER!

Premium Select Used Cars

74 VEGA Kamback wagon, 4-speed, radio, roof rack, 700 miles $3695

73 VW Beetle, tape deck, 12,000 miles $2595

69 VW Deluxe Beetle, radio, 35,000 miles $1895

69 VW Deluxe Beetle, one owner, automatic, radio, 29,000 miles $1995

73 V.W. Window van. Automatic, sun roof, radio, 18,000 miles $4995

73 VW WINDOW VAN, Radio, 4-speed $4295

72 VW 411 wagon, automatic, radio $3995

72 VW 7-Passenger Bus $4395

71 VW Window van, semi-camper $3595

72 VW Panel Van, radio, front fire mount $3695

70 TOYOTA COROLLA, A.T. $1795

66 NISSAN patrol 4x4, $2195

Immediate Delivery
Bank Financing

Douglas Volkswagen Ltd.
Porsche Audi
3329 Douglas Street

388-5466

Dealer Lic. D7052

68 CHEVELLE SS 396, 525 H.P., 12.5 TRW's, 4 speed, Hurst shifter, Excell ignition, Lakewood scatter shield, new headers, open chambered heads, 60 series radials, Crager mags, power steering, power brakes, 1200 miles on new engine, Isky cam, racing shocks, air shocks, $3500, or best offer; also '68 GMC pickup, heavy duty ½-ton, 4 speed, split rims, $1895 or best offer; 1971 Toyota 1600 station wagon, $1995. Ask for Maurice, 656-5502 days, eves. 656-3261.

1969 CHEVY NOVA, EXCELLENT condition inside and out, motor good, tires brand new, power steering, automatic, $1,600 or best offer. 652-3040.

1971 CHEV. CAPRICE, 2-DOOR hardtop, one owner, low mileage, auto trans., power steering, power brakes, radio, excellent condition. $2,800. 477-1122.

1967 VAUXHALL VICTOR 4-DOOR sedan, 58,000 miles only, immaculate condition all round, tested, $800 or offers. 478-7933.

MUST SELL, 1974 PLYMOUTH station wagon, low mileage, factory warranty, $4,350. 478-9445 or 382-382-2854 after 7 p.m.

1962 GALAXIE 4-DOOR SEDAN, econditioned, tested, excellent condition, $595. 1649 Warren Gardens.

1971 MUSTANG 302 CU. IN., RED exterior with vinyl top, low mileage. Clean. 385-2404 between 8:30 - 5:30, eves. 386-0888.

1955 PONTIAC SEDAN, 261 INCH, 6, standard shift. Very good shape. Never been raced. $250 or best offer. 479-6201 after 5.

FOR SALE 1969 TORINO 2-DOOR hardtop, power steering, power brakes, radial tires, 386-6658, 478-6251.

68 RAMBLER AMERICAN STATION wagon, big 6, auto., radio, good gas mileage. Well cared for. $1,495. 478-5870.

1972 NOVA SS 4 SPEED, BUCKets, headers, mags, etc. Phone 479-3667.

'66 VW, WINDOW VAN, GOOD condition. Phone 592-3122 before 6 p.m.

1926 CHEV 4-DOOR SEDAN, EXcellent condition, $3200 firm. 478-1931.

988 CORTINA STATION WAGON, $700. 385-1553.

1964 CHEV. BEAUMONT, EXcellent drive train, 598-8308.

150 CARS FOR SALE

McCALLUM

DATSUN

VOLVO

McCALLUM
1101 Yates at Cook
382-6122

'72 Triumph Spitfire

'71 MAZDA 1200 Pickup 4-speed low mileage. One owner.

'71 DATSUN 1600 Pickup, 4-speed, radio, heavy duty bumper.

'64 VALIANT V200 2-door hardtop, 6, automatic, radio.

'71 VOLKSWAGEN Westfalia Camper, 4-speed, fully loaded.

'71 Toyota Corolla 2-door sedan, 4-speed, radio.

Dealer Lic. D6822

McCALLUM MOTORS LTD.
1836 Island Highway
Colwood Corners
478-1741

1974 DATSUN B210 Hatchback, 4-speed, radio.

1974 MAZDA RX3 station wagon, 4-speed, radials, radio.

1974 CHEV. SUPER CHEYENNE, ¾-ton. Fully equipped.

1973 CHEVY II NOVA 2-door, 6, automatic, power steering, radio.

1972 PINTO 3-door runabout, 3-speed.

1972 DATSUN 510, 2-dr., radio, automatic.

1971 VW Super Bug

1972 DATSUN pickup, 4 to choose from.

1966 PONTIAC Strato Chief, 6 cylinder, automatic, radio.

1973 DATSUN pickup and canopy.

1971 VW 411, 4-spd., radio and fuel injection.

Largest Selection of New and Used DATSUN PICKUPS on the Island!

BANK RATE FINANCING

NO DOWN PAYMENT

McCallum Motors Ltd.

Dealer Lic. D6820

GEM Motor Sales

382-7195

73 TOYOTA Corolla 1600 cc 2-door, red in color. SPECIAL $1995

72 DODGE Polara 2-door Htp. Radio, auto., P.S., P.S. SPECIAL $2395

70 IMPALA 2-door Htp., auto., P.S., P.B., radio. SPECIAL $1895

69 PONTIAC 2-door Htp. P.S., P.B., auto., radio. SPECIAL $895

68 TORINO 2-door Htp. V-8, auto. loaded. SPECIAL $1895

67 FALCON 4-door, auto., economical 6-cyl., radio. SPECIAL $595

67 METEOR convertible. Loaded, enjoy the sun!! SPECIAL $1095

66 MERCURY Colony-Park station wagon, loaded. SPECIAL $795

480 Esquimalt Rd.

Motor Dealer Licence D5722

HOLIDAY SPECIAL!

1974 Pontiac Astre Hatchback coupes and station wagons, (also some 1973 models). For economy plus good performance on this Canadian produced car, phone Eric Peterson for personal service at Empress Pontiac Buick Ltd., 382-7121, or res. 388-7956. DL-7326.

2 NOVA 2-DR. 6-CYLINDER, auto., power steering, yellow with black vinyl roof, sharp. 19,000 miles. Try your offer. B. Madsen Motors, 2691 Sooke Rd. 478-5011. D-5026.

'69 DODGE DART 4-DR. SEDAN, 46,500 miles, white, automatic, radio. Try your offer. B. Madsen Motors, 2691 Sooke Rd. 478-5011. D-5026.

'69 FORD COUNTRY STATION wagon, low miles, mechanic owner. Try your offer. B. Madsen Motors, 2691 Sooke Road, 478-5011. D-5026.

'71 CHEVY VEGA DELIVERY van with windows, automatic, 27,000 miles. Try your offer. B. Madsen Motors, 2691 Sooke Rd. 478-5011. D-5026.

'73 TOYOTA CELICA 4-SPEED, 16,300 miles Showroom condition. Try your offer. B. Madsen Motors, 2691 Sooke Road, 478-5011. D-5026.

'71 CRICKET 4-DR., 4-SPEED, 22,000 miles. Try your offer. B. Madsen Motors, 2691 Sooke Rd. 478-5011. D-5026.

1969 DELUXE VW, EXCELLENT condition, moving, $1500. Phone Fred after 5, 598-6351.

73 MONTE CARLO. $4,600. Phone after 5, 477-8773.

150 CARS FOR SALE

METRO TOYOTA

74 Pontiac Gran Am
74 Cad. Eldorado Convert.
74 Pontiac Hatchback
74 Cutlass Supreme
74 Pontiac Grand Prix, loaded,
74 Nova 4-dr. sdn.
73 Meteor. Silver Anniversary, 2-dr. Htp.
73 Mustang Grande
73 Celica
73 'Cuda
73 Toyota Land Cruiser
72 VW Fastback
72 VW 411 wgn.
71 Monte Carlo (air)
71 Cutlass Convert.
71 Pontiac Catalina 4-dr. Htp.
71 Corolla
70 Skylark Wgn.
70 Townsend wgn.
70 Mustang Convert
69 Chevelle Convert.
69 Firebird 4-spd.
69 Olds Convert.
69 Mustang
68 Firebird conv.
68 Dodge Dart Htp.
68 Dodge Dart 2 dr.
68 Chrysler 300 Htp. (air)
68 Mustang
68 Cadillac Fleetwood Brougham
67 Mustang G.T.
67 Pontiac Htp.
67 Camaro 4 spd.
67 Cougar Htp.
67 Camaro 327 A.T.
67 Olds. Convert.
66 VW Beetle
65 Mustang F.B.
65 Mustang Convert

ALL CHECKED BY

ESSO IMPERIAL CAR CLINIC

REMEMBER AT METRO ALL REASONABLE OFFERS WILL BE ACCEPTED. 100% FINANCING AVAILABLE.

OPEN 9 AM-10 PM

Metro Toyota Ltd.
624 Finlayson
Dealer Licence D6455
386-3516
386-3517

METRO TOYOTA

68 BEAUMONT 2-DR. HARDTOP, automatic, power steering and brakes. Nice shape. Try your offer. B. Madsen Motors, 2691 Sooke Rd., 478-5011. D-5026.

1973 GREMLIN X WITH 304 V-8, only 16,000 miles, like new. Dlr. No. D-5578 VICTORIA JEEP, 386-6511

'72 OLDS CUTLASS SUPREME, power steering and brakes. Try your offer. B. Madsen Motors, 2691 Sooke Road, 478-5011. D-5026.

'66 CHEVELLE MALIBU, 2-DOOR hardtop, V8 automatic, chrome wheels; good condition, $1400. 385-2118.

1972 RALLY NOVA, MAGS, AIR shocks, vinyl roof, tape deck, new duel exhaust, factory floor shift. 382-3604 after 4:00 p.m.

DEPENDABLE DATSUN '66, SW, 1300, new head engine, best offer, have to leave country, 3856 Douglas St.

1968 CHEV CAPRICE, 2-DOOR hardtop, 396 motor, in good condition. Asking $1200. Phone after 6 p.m. 383-0869.

'68 TEN-PASSENGER COLONY Park Station Wagon, excellent mechanical condition, needs some body work. $2,100. 477-6372.

LEAVING TOWN, MUST SELL 1969 Fairlane 2 door hardtop, V-8, auto., radio, etc. John, 11-3 p.m., 383-1980.

62 CHEVY CONVERTIBLE IMPALA, all fur interior, with new top, brakes, muffler, chrome reverse rims, body A-1 shape. 3125 Harriet.

73 VW SUPERBEETLE, 15,000 miles. Bumper guards, undersea. Leaving Canada. 382-3308.

'62 PLYMOUTH BELVEDERE 318, good condition. Runs good. Asking $300. 385-5256.

STRAIT MOTORS LTD.
We buy and sell premium cars
1513 QUADRA D-7821 384-8191

1965 METEOR WAGON, GOOD running order, tested, $300. 385-5428.

'71 MACH 1, 351 RAMAIR 4, four-speed, asking $4,000. Consider trade. 478-9168.

'60 BUICK, V-8 AUTOMATIC. Very good condition. New tires, brakes. Tested. $400. 478-7933.

'65 CHEV 4-DOOR, 6 CYLINDER standard, tested November, $325, offers. 479-8146.

66 VW BUG, GOOD CONDITION, 57,000 miles. $875. 478-3940.

60 FALCON, V-8 AUTOMATIC, $200. Good working order. 383-6376.

'67 CHEV IMPALA 2-DOOR power steering, power brakes; 327. Best offer. 383-3588.

'39 CHEV COUPE, HIGHEST offer. Phone 478-1141.

150 CARS FOR SALE

AUSTIN SPECIALS

1969 AUSTIN
Mini. One owner
$1195

1968 AUSTIN
1100 4-door
only 13,000 miles
automatic transmission
$1650

1968 AUSTIN
Mini wagon.
Clean, well-maintained
$995

1967 AUSTIN
1800 Sedan
well-maintained, clean.
$1295

PLIMLEY

BRITISH CAR CENTRE
1010 Yates 382-9121
Dealer Licence D-5852

1966 ENVOY EPIC 2-DOOR sedan, excellent tires, tested, clean car. Only $375. 382-8570.

151 FOREIGN IMPORT AND SPORTS CARS

The Garden City Collection of 'Great Ones'

Performance Sports Cars

72 VETTE Panel
73 CHARGER S.E.
71 MGB Rdstr.
74 MG Midget
73 240-Z, Mags
73 MACH 1, 4-spd.
70 SUPER BEE 383, 4-spd.
70 GTX, "souped up"
68 GTO Judge, 4-spd.
71 DATSUN Fastback
73 COMET GT8
67 'VETTE Rdstr.
66 'VETTE Panel
65 'VETTE Rdstr.
66 GTO, Tri-power
68 ROADRUNNER, 383, 4-spd.
73 MAZDA RX2
68 CAMARO 4-spd.
72 MALIBU 350
73 FIREBIRD
68 OLDS 442, 4-spd.

All trades accepted
GARDEN CITY Auto Sales Ltd.
2978 Douglas
South of Mayfair Shopping centre
Dealer licence No. D-5605

1970 INTERNATIONAL 4 WHEEL drive, power steering, power brakes, automatic, radio, $3600. 8 ft. cab over homemade camper, $500. 385-3155 or 479-8446.

LOOKING FOR THE NO. 1 PERformance car? '64 Corvette Stingray fastback. Completely rebuilt, really sharp. Hi-perform., 327-350 h.p. Must be seen. 382-1460 after 5:00 p.m. except weekends.

LEAVING, MUST SELL SILVER 1968 GTs, rebuilt carbs and rear-end, '71 engine, trans, new tires, excellent body, interior, $2200. 477-3725.

'73 BMW BAVARIA, BEIGE, sunroof, radio, tinted glass. Under warranty, 6500 miles. Asking $8250. Duncan 746-6244.

'73 MGB, 6,000 MILES, RADIO, radials, brand new condition, $3,995 firm. 598-7195.

1963 SPITFIRE WITH 1968 GT6 power train, many extras, offers. 658-8400.

1969 MGB, CUSTOM SUNROOF, wire wheels and radials, body and engine A-1, 384-7575 after 5 p.m.

'74 CORVETTE COUPE 350, AUtomatic, loaded, 900 miles. Call 656-2937, DL7966.

'68 MGB GT, BODY AND INTERior good condition, engine needs work. 386-0155.

'62 TR4 IN GOOD SHAPE, MEchanically sound, overdrive, best offer over $1,000. 477-8767.

'59 AUSTIN HEALEY 3000, WIRE wheels, overdrive, offers from $1000, 656-4376.

'69 CORVETTE CONVERTIBLE, good condition, best offer. After 5 p.m. 384-2198.

1968 TRIUMPH TR4A, LOW mileage, excellent condition, $2100. 479-1578.

'69 DATSUN 1600 SPORT MICHElin radials, 2 soft tops, 384-3829, view 177 W. Maddock.

1972 TRIUMPH GT6, LIKE NEW. Metro Toyota, 386-3516. D.L. 6455.

1973 TR6, $4700 OR BEST OFFER Call Sandy, 478-9243 or 388-9181.

LEAVING CITY MUST SELL '73 Capri V-6, offers, 598-7483.

1970 LOTUS ELAN, $4300, EVEnings, 592-1728.

1972 FIAT 124 SPORETS COUPE, 5-speed, $3450. 592-4387.

'67 ALPINE OFFERS, ASK FOR Dan, 6-8 p.m., 384-6717.

'71 CORVETTE 350 LT1, PANEL top, 4-speed, 388-9019 after 6 p.m.

1967 MGB-GT, $1,800. DAY 652-3321, evenings 383-9279.

SUNBEAM TIGER, AS IS, $2500. 384-5810

151 TRUCKS AND BUSES

1966 CHEV PICKUP, LOW MILEage, excellent condition. With canopy camper conversion. Asking $2,100. Phone 388-6782.

BRAND NEW DATSUN ½-TON pickup, fully equipped.
McCALLUM MOTORS LTD.
1101 YATES 382-6122

'55 FARGO 1-TON DUMP, BABY duals, rebuilt motor, new clutch tires, and brakes. Tested until '75. $1,150. Call 652-1074.

1968 GT6, rebuilt carbs and rear, heavy duty 4-speed, 61,000 miles, best offer over $2300. 656-5403.

1962 FORD ½-TON 4X4, NEW tires, real clean, $1750. No trifters. 478-5370.

'64 FORD ECONOLINE, SEMIcamperized, new rear. Safety tested. $695. 310 Bay St., 383-8302.

69 FORD ¾-TON TRUCK, WITH our speed, new tires, $2,400. 656-4288.

1957 MERCURY ½ TON, $250. 388-9090.

1969 FORD 250 CAMPER SPEcial. Low mileage, $2800. 386-3653.

1965 INTERNATIONAL PANEL, $550. 386-9083.

1961 DODGE ½-TON, WELL used, runs well, $300. 478-8495.

1966 BRONCO 4WD, ECONOMIcal 6, very clean, 382-3344.

1939 DODGE PICKUP, COMplete, but apart. 652-1713, 656-3542.

MACK TRUCKS
Clark, 592-0510.

150 CARS FOR SALE

ENSIGN

Dodge TRUCKS

AND RECREATION VEHICLE CENTRE

QUADRA at CALEDONIA

NEW DODGE TRUCKS WITH EXTENDED WARRANTY

FOR IMMEDIATE DELIVERY

Pickups
Vans
Sportsman wagons
Cab and chassis

USED TRUCKS

ALL WITH 24 MONTHS G.W. WARRANTY

64 IHC ½ ton pickup, 6, 3-spd.

68 JEEP panel, 6-Cyl., 3-speed.

69 FARGO Window van.

70 FARGO van, 6, Std.

71 DODGE van, 6, automatic.

72 V.W. CHIMO camper, 4-Cyl. 4-speed.

72 DATSUN pickup and camper.

72 FARGO ½-ton pickup, 6 automatic, radio.

72 DODGE ½-ton pickup, V-8, A.T., radio.

72 FARGO van, 6, A.T.

73 TRIPLE "E" MIC MAC motorhome. As new.

73 DODGE ¾ ton pickup, V8, 4 speed.

73 TOYOTA LAND CRUISER, 6-Cyl., 3-speed, choice of 2.

ENSIGN
Chrysler Plymouth Ltd.
TRUCK DIVISION
QUADRA at CALEDONIA
386-2411
Ask for Truck Sales
Dealer Lic. D7348

WANTED FOR SERVICE TRUCK ½-Ton GM or Ford, wide box, must be in top condition, low mileage, automatic trans., P.S., P.B., 1968 to 1972. Cash for the right truck. Westview Auto Services 385-5812, Trans-Canada Hwy. at Tillicum. Phone from 9 a.m. to 3 p.m.

3 JEEP WAGONS, 4-WHEEL DRIVE; two 4-wheel drive pickups; one Crew Cab 4-wheel drive Pickup; 2 Ford vans; one Bronco; Racing car trailers.
VICTORIA JEEP
HILLSIDE at ROCK BAY

CAMPER SPECIAL. EVERYthing is heavy duty. This sharp 1973 3/4-ton 250 Series Ford Pickup, power steering, power brakes, low mileage. Beautiful shape. Phone 658-5685.

1965 CHEV, ½-TON FLATDECK, dual wheels, new paint, 70 miles on rebuilt motor. Try your offer. B. Madsen Motors, 2691 Sooke Road, 478-5011. D-5026.

1966 VOLKSWAGEN VAN, 1600 engine, rebuilt May '74. New clutch, 6 new tires, 2 batteries, gas heater, panelled and carpeted. Flying east. $650. Call Ken, 382-6539.

1963 GMC ½-TON AND CAMPER, nice condition, $1595. B. Madsen Motors, 2691 Sooke Road, 478-5011. D-5026.

1960 GMC CO. GOOD RUNNING gear, 20' aluminum box, damaged, offers. See Len at Tolmie Totem Towing, Tennyson Rd.

TRUCKTOWN 386-1711
Everything in Trucks
On Bay St. below Government St.
2525 Bridge St.

74 ¾-CAMPER CHEV PICKUP, 4-speed standard, 454, V-8, power steering and brakes, large oval tires, 4,000 miles, $5,200. 479-4404.

1968-3 TON GMC MOVING VAN, mechanically perfect, rear and side doors, hydraulic lift tail gate, very low mileage, 598-6194.

LEN BARKLEY INTERNATIONAL
517 Herald St. 388-5508
New and Used Trucks.

NEW GMC ½-TON CAB AND chassis, V-8, 4-speed, power steering, power brakes, duals, heavy duty sus. Call 656-2937, DL7966.

1966 GMC 1-TON, BABY DUALS, hydraulic hoist, excellent rubber, price to sell. 478-5091.

'73 MAZDA, 12,000 MILES, radio, bumper, heavy tires. 384-7913.

1949 G.M.C. PANEL, REBUILT motor, tested till May '75 $600 or best offer. 388-6508.

1973 GMC 1-TON FLATDECK, duals, power steering, brakes. 477-4340.

1961 GMC HALF-TON, GOOD running order and rubber. $550 firm. 385-8049, all calls at 7 p.m.

69 GMC TRUCK, '71 VANGUARD camper, fully equipped, $4900. 2358 Tanner Rd. after 5.

1971 CHEV BLAZER, 4 WHEEL drive, excellent shape, $4700 or nearest offer. 386-2333 or 384-2395.

'65 DODGE 4X4, GOOD CONDItion, $1750 or nearest offer. 386-2302 anytime.

61 FORD VAN, '67 6-CYLINDER engine, semi-camperized, good condition throughout, 382-7608.

1949 GMC 1-TON 478-7662 after 6

1966 DODGE ½ TON, WILL TAKE offers. 479-7417.

154 TRUCKS AND BUSES

DePAPE

'72 Dodge Van

V-8, automatic, power steering, power brakes.

DePAPE MOTORS LTD.
760 JOHNSON ST. 384-8035
(Rear of Shell Station) D-6302.

WISH TO TRADE FOR '71 OR '72 Ford 4x4 in good shape: 1971 Toyota Corona Mark II, 2 door hardtop, 1900 c.c. 4 speed, console, luxury interior, fully reclining bucket seats, new front brakes and shocks, tinted glass all around, black vinyl top, 39,000 miles and 28 m.p.g. value $2600.00. Contact Bob at 382-0223.

74 ¾ TON FORD. GVW 8100, HD trailer towing package, 360 V8 P.S., P.B., extra tank, plus other extras. Also have all options for camper specials. Two months old; 6400 miles. $5,000 firm. Also available. Eazilift hitch and anti-sway bar. Phone 383-9872.

VW CAMPER WESTPHALIA

Beautiful. Must sell, low mileage. Only $3350. 382-2355.

62 VW WINDOW VAN, PART camperized, good running gear. Excellent shape. Blown motor. $600 as is. 743-2443 (Shawnigan Lake).

1973 CHEV BLAZER, FULLY automatic, will take trade. 383-9915.

MICHELIN "X" RADIALS

Sizes to fit all makes and types of cars — MINIS thru to CADILLACS.

"CHARGEX"
or
PAY DAY TERMS
at

D & D TIRE
1620 Blanshard St.
382-7283

2 1200X15" TIRES. 1 G78-15". 478-6272.

160 PARTS, ACCESSORIES

Sears

RECONDITIONED
ENGINES

Motor problems? Buy a reconditioned motor from SEARS with a 24,000-mile guarantee. Call Gary, John or Frank at 388-9111 (local 251). Call today.

Simpsons-Sears Ltd.

CHEVY FREAK! 1 REBUILT 350, 12½ TWR pistons, ¾ cam, straps main caps. Also rebuilt Mopower on 340 cam 4-barrel. Selection of 327, 283, 6 cylinder rebuilts. Carbs, quad, 4-barrel and manifold. Hollies from 600 to 850. Corvette 4-speed aluminum bellhousing and valve covers. Edel Brock two 4-barrel manifolds. Two Chev American racing aluminium mags. Two early model Olds mags. Ford 302 Torker high riser. 371 Olds chrome goodies. 1 set Cibie headlights, for dune buggy. Brentwood Bay Texaco, ask for Doug or Al. 652-1713, 656-3542.

OUR NEW LOCATION
Your Car's "Heart" is the BATTERY
Sure Start Every Time GET an "ACME"
LOWEST PRICES IN TOWN
Delivered and Installed
FRANCIS BATTERY and TIRES LTD.
2150 Blanshard Street

CORDS
Rings, bearings, gaskets, piston repair, valve jobs. Same day service for most work. The impossible takes a little longer. Open 7-6, Monday-Saturday. Cords Piston Rings (1963) Ltd. 2925 Bridge St. 383-0011. Evenings, 598-4834.

TWO 15X10 U.S. INDY MAGS, 650 C.F.M. quadra-jet carb, two black naugahyde bucket seats, aluminum torque flite, two H70x15 wide ovals, two F70x15 wide ovals, 658-8770.

STANDARD FORD TRANS., Ford rear end, overhead cam Pontiac 6, 37 Chev pickup, '65 Chev automatic trans, 3-speed standard Chev trans., 4-speed Chev truck trans. 478-5139.

CHEV 3-SPEED TRANS, clutch, Bellhousing, flywheel and floor shift, $50; '63 Chev radiator and power steering unit with pump. 478-6704.

AMC 390 4-BARREL DISASsembled, new rings, bearings, Cloyes chain, Accel, Crane, cam, lifters, springs, roller rockers, valve job, etc. Best offer. 479-5471.

OPAL GT ACCESSORIES, FIVE mag wheels mounted with formula B racing tires. Approved padded roll bar. Full racing safety harness and car cover. 478-9361.

MARK TEN C.D. IGNITION SYStem does save gas and eliminates 3 out of 4 tune-ups. Details from Trans-World Enterprise, 1817 Douglas, 385-1941.

RADIATOR REPAIRS, FAST TOP quality repairs at Maurice's Auto Body, 427 Beta St., phone 384-3121. Located behind the Burnside Pay and Save Gas Station.

WANTED: 1969 OLDS 98, 394 CU. in. motor and Trans., complete, must be good running order. 384-9065.

CHEV 327 SHORT BLOCK, 350 cam and lifters, 9½ to 1 pistons. Stock 4-barrel manifold, $200. Phone 656-5427.

SELL: COMPLETE HITCH AND towbar for Volkswagon, $50. Jaguar gauges and panel, $40. 383-2469.

MAZDA KEYSTONE CHROME slotted mags with Goodyear raised lettered wide oval tires, low mileage, 479-6573.

WANTED 1948 DODGE PARTS, hub caps, chrome strips, etc. 598-5882.

'64 MALIBU WAGON, GOOD CONdition. Parts or whole. '65 front end. 656-3174 after 5:30 p.m.

TWO 15" CHROME WHEELS AND big tires, fit Ford or Chrysler. 384-6966.

COMPLETE 454 CHEV., 450 H.P., 800 double pump, clutch, flywheel, $800 firm. 479-2792.

'57 LINCOLN, FOR PARTS, NO motor, call 2am, days 385-5380, nights 479-2406.

WANTED — 1969 CHEVELLE Raleigh sport bubcaps. 479-1400.

94-6 CYLINDER ENGINE WITH spare heads, 384-0668.

'56 VAUXHALL FOR PARTS, offers: 656-4573.

WANTED HARDTOP FOR 1971 MGB. 478-1089.

1961 ENVOY, WHOLE OR PARTS (runs). 384-1086.

THREE 2 SEATERS FOR MINI bus or panel. 388-7875.

'56 CHEV PARTS FOR SALE. Wanted 4 speed for 283. 479-4486.

162 AUTO REPAIRS; SERVICE AND TOWING

TOM'S TOWING
Scrap cars hauled at reasonable rates.
479-5332

166 CARS AND TRUCKS WANTED

WANTED: 64-67 BUICK SKYlark, Beaumont or Malibu. 477-3633.

WANTED, WILLYS JEEP, 2 OR 4-wheel drive, any model. After 5, 479-7643.

PICKUP TRUCK WANTED under $500. 382-2462.

166 CARS AND TRUCKS WANTED

WANTED FOR CASH

Sport Cars
Luxury Cars
Muscle Cars
Import Cars
Compact Cars
Motorhomes
Trucks
Motorcycles

HIGHEST CASH PRICES PAID FOR LOCAL PREMIUM AUTOMOBILES PAID FOR OR NOT!

DePAPE
760
JOHNSON STREET
(REAR OF SHELL STATION)
384-8035
DePAPE MOTORS LTD.

We Buy Cars And Trucks
EVERY DAY
(PAID FOR OR NOT)
Is Yours for Sale?
INSTANT CASH
TOP PRICES PAID
TRY

FAIRWAY AUTO BROKERS
384-1412 950 Yates St.
(24-Hr. Phone Service)
D-5039

WANTED FOR SERVICE TRUCK ½-Ton GM or Ford, wide box, must be in top condition, low mileage, automatic trans., p.s., p.b., 1968 to 1972. Cash for the right truck. Westview Auto Service, 385-5412, Trans-Canada Hwy. at Tillicum. Phone from 9 a.m. to 3 p.m.

WANTED: VW '65 TO '68, GOOD condition, reasonable, 386-2935 days, or 479-5007 after 6 p.m. Ask for Rick.

SHELBOURNE AUTO MART Ltd.
1640 Cedar Hill X Rd. 477-9166
We Buy Cars — Instant Cash

WANTED: MORRIS MINOR 1000 in good condition. 598-5583.

WANTED '65 OR '66 VALIANT, automatic, good condition. 386-9852.

168 CAMPERS, TRAILERS AND MOTOR HOMES

THE MOST COMPLETE SELECTION OF TENT TRAILERS ANYWHERE!!
Quick Delivery
PRICED FROM $895

MOTORHOMES AND MINIHOMES
CHAMPION EMPRESS
FIREBALL
JAMBOREE
all sizes available

TRAILERS
SPRITE and SKYLARK
Fully equipped, from $2395

5TH WHEEL
22' OLYMPUS
for the ½ or ¾ ton truck
27' BONA VISTA

TRADE-INS
1972 24' CHAMPION motorhome, 20,000 miles $9850
1968 GALAXIE Telescopic 10' camper, fridge, jacks, furnace, boat racks Best offer

2 soft top TENT trailers $295 and $395

Book TENT TRAILER Rentals Now!!

PROPANE
Open every day except Monday

Impala Camping World
10077 Galaran Rd. off Pat Bay Hwy in Sidney
656-5504
D.L. 7358

LAYTON WEEK-N-DER COUNTRY SQUIRE GEM TOPS
DROP IN AND SEE
the new WEEK-N-DERS
8 ft., 9½ ft., 11 ft.
also the new
IMPORT MODELS

'67 17-ft. SCAMPER trailer, fridge, furnace, toilet, stove and oven, sleeps six, very clean. $2095.00
'66 12-ft. BILTRITE trailer, 2-burner stove, ice box, very light. $ 789.00
—CAR TOP Sleeper $ 89.95
—LINDAL Canopy $ 175.00

Trailer Rentals
BOOK NOW—VACATION AT SHAWNIGAN LAKE MOUNTAIN VIEW TRAILER PARK
In a new 22' COUNTRY SQUIRE
$140 PER WEEK

VACATION AT
RIVER BEND TRAILER PARK—PARKSVILLE, B.C.
In a new 19' COUNTRY SQUIRE
Starting at $124 PER WEEK

Dominion Motors
1703 BLANSHARD ST.
(across from Hudson's Bay Parking Lot) VICTORIA, B.C.
385-5012 Dlr. No. D-5536

CAR TOP BOX — CARRIERS have platform attached. Box 39"x55"x10" high, snaps on. Fitted canvas cover held by elastic rope. A-1 condition. 652-2454.

FOR RENT: HOLIDAY TRAILER, sleeps 4, $75 per week, can be seen by appointment in Duncan, phone 478-7584.

15' TRAILER, SLEEPS FOUR, top condition, bargain price, $995. 477-8895, 1919 San Fernando Place.

1970 ECONOLINE 200, WINDOW van conversion, 29,000 miles, asking $4,250. 652-3709.

11'6" BEAUTIFUL, COMPLETEly self-contained camper. $3,250. 656-5266.

'73 VOLKSWAGEN WEST VALley camper, best offer. View at 3034 Orillia.

1966 CAMPERIZED CHEV. VAN, 3-way fridge and lights, propane stove. Tested. Best offer. 383-5518.

FOR RENT, 13' TRAVEL TRAILer, sleeps 4, self-contained, 478-5829.

SEMI-FINISHED CUSTOM 9½' camper ready for skinning. Offers. 2426 Tanner Rd.

1970 14 FT. TRAVELAIRE TRAILer, sleeps 6, electric brakes. 479-5137.

12' HOUSE TRAILER, SLEEPS up to 6. Stove, ice box, sink, $995. 477-3727.

WANTED TO RENT A MOTOR home, call after 5 p.m., 384-9193.

168 CAMPERS, TRAILERS AND MOTOR HOMES

AMC
Original "GOOD GUYS" Great Camper Buys!
During Our
JULY JAMBOREE!

BRAND NEW
DELUXE PARKLANE
Hardtop Tent Trailers
Reg. $1195
SALE
$1048

1-only used Tent Trailer
$495

LOOK AT THIS!
1970 CHEVROLET custom pickup. V-8, automatic, power brakes, radio. Immaculate and complete with '72 Tripmaster camper, Fully equipped, like new.
A GREAT RIG!
$4795

FANTASTIC
OLYMPUS 2100
Motorhome
Featuring dual air conditioning, and only used once!
SALE
$13,900

'73 VW SAFARI
The deluxe VW camper unit. Beautifully equipped, like new!
$7195

CALL A
"GOOD GUY"
385-8756

REG MIDGLEY
Motors Ltd.
736 Cloverdale Ave.
Dealer Lic. D5383

WINNEBAGO
MOTORHOMES

TRUCK CANOPIES
FROM $349

13 and 16 Ft.
WINNEBAGO
TRAVEL TRAILERS

CORNELL CHEV.-OLDS
3050 Douglas 385-5777
Dealer Lic. D-5388

TRANSFERRED
MUST SELL
'72 VW Westphalia. Radio, trailer hitch, front tire mount, etc. $4500 or closest offer. Phone Comox 339-2838 after 6 p.m.

FORD FLAT-DECK, 1957 ONEton, new rubber, single rim, dual battery asd gas tank. Top end just been redone, complete set-up for camper. Perfect condition. Must see. 383-9675.

1973 L'ISLET 16.5' TRAVEL trailer, the finest from Quebec, toilet, stove, 3-way fridge, furnace, 2 propane tanks, electric brakes, excellent condition. $2885. Phone 652-3737.

16 FT. HOLIDAY TRAILER, IN good condition, sleeps six, propane fridge, stove, furnace, electric brakes, 3-way lights. Phone 478-8797.

1973 8'6" CUSTOM, 56" CABover, double insulated floor and sides, furnace with blower, Highjacker jack, fibreglas roof and front, $1,750. Call after 5. 478-8180.

HARDTOP TENT TRAILER, 3 double beds, table, carpet, lots of storage space, new mattresses and tires, excellent condition, $875. 382-8670.

RENT 27' WINNEBAGO CHIEFtan. Private fully equipped, August, September, 390-4417, J. Miller.

HARDTOP TRAILER TO RENT. Available July 29 to August 18. Again available August 26. 368-7302.

1956 VOLKS WAN, EXCELLENT shape, mechanically completely rebuilt, camperized, asking $950. 385-5636 after 6 p.m.

HARD-TOP TENT TRAILER, mattresses, spare tire, table, $475. 382-8591 after 6.

4x8 UTILITY TRAILER, NOT finished, $45. 382-5655.

18' PROWLER TRAILER 1973, AS new. Phone 598-1922.

972 BOLER TRAVEL TRAILER, as new condition, $1,700. 383-3666.

BARGAIN, 14' TRAVEL TRAILer, $695. 479-6957.

168 CAMPERS, TRAILERS AND MOTOR HOMES

QUALITY At Its Best
19' SOUTH PARK Travel Trailer
Stock No. 80138. Sleeps 6, 3.5 cu. ft. gas and electric fridge, 4-burner stove and oven, double 20 lb. propane tanks, Marine type toilet, hot water heater, 12 volt power range hood.
PRICED TO CLEAR!
$4295

ALSO
A Real Nice Selection of GMC Trucks and Vans

EMPRESS Leisureland

2524 DOUGLAS
FOR PROMPT AND COURTEOUS SERVICE
382-7121
or
382-5331
Empress Pontiac Buick Ltd.
Dealer Lic. D 7340

CLEARANCE SALE!
ON
1974 ARISTOCRAT Trailers
ONLY 2 LEFT
1 — 18' Tandem
1 — 20'6" Tandem

1974 CENTURION 19' motorhome. Air conditioning, many extras, fully self-contained.
WAS $12,950 NOW $11,950

HORWOOD MAZDA
385-1451
Johnson and Blanshard
DEALERS LIC. D-7222

LUCKY 13 DAYS
at
PURVIS FLACK
Here's your chance to get a 1974 13' TERRY at a saving of $130. The manufacturer duplicated an order. We're overstocked and you benefit. These 13' TERRYS sleep 4, have stove, oven, ice box, twin tanks, battery package, and are full CSA certified.
Regular price $2259.00
WHILE THEY LAST $2129.00

PURVIS FLACK
TRAILER SALES AND SERVICE
1080 GOLDSTREAM AVE.
IN LANGFORD
478-8377
Open evenings Mon. through Fri.
DL 6909

FENNELL'S
TRAILER SUPPLIES
Parts — Propane — Repairs
Profiled Aluminum
GALAXIE CAMPERS
SPORTSMAN CANOPIES
Summer Hours
Open 7 days a week
6459 Pat Bay Hwy. 652-2511

BRAND NEW DE LUXE, COLEman Brandywine hardtop camper. Has all the comforts of home with 3-burner stove, water tank with pressurized pump, fridge, all-round drapes, solid door with window and screen. Converter for 110 or 12 volt power. 2 fold-down tables, electric brakes, de luxe wide tires with spare. Heavy-duty frame and axles, sleeps 8. Must be seen to be appreciated. 478-5024 after 6:00 p.m.

1970 INTERNATIONAL 4 WHEEL drive, power steering, power brakes, automatic, radio, $3600. 8' cab over homemade camper, $500. 385-3155 or 479-8446.

'73 LIONEL 110 HARDTOP TENT trailer, 3-way fridge, stove, furnace, sink, surge brakes, canopy and mirrors, sleeps 7, $1950. 477-5266, after 6:00 p.m.

SMALL ALUMINUM HARD TOP tent trailer. Sleeps 2 or 3, table and many extras. $350. 598-1776 after 5:30.

19' FLEURY MOTORHOMES, Tubular steel frames. Used 15' Falcon trailer, $1495, Jackson's 974 Goldstream, Hwy. 1-A D6000.

72 TERRY TRAILER 23', MODEL Y. Immaculate self-contained with all conveniences including air conditioning. 592-4803.

1967 VIKING SOFT-TOP SLEEPS 4. Can be seen at 1268 Pembroke. 386-6557.

1971 HARDTOP TENT TRAILER, sleeps 4. Spare tire, hitch, $350. 477-3412 after 5 p.m.

HARDTOP TENT TRAILER (Klondike) sleeps 4, $475. Phone 592-2389.

10' HAPPY DAY TRAILER. Toilet, 2-burner stove, heater, etc. Sleeps family of 4. $850. 477-5247.

8X10 AWNING TO FIT TRAILER or camper. 479-7441.

168 CAMPERS, TRAILERS AND MOTOR HOMES

S. J. PEDEN LTD.
your
VANGUARD DEALER
In Stock
FOR IMMEDIATE DELIVERY THE FULL RANGE OF THE POPULAR
Vanguard Campers

JUST ARRIVED
22 ft. Vanguard rear Bath mini-motorhome built on a Dodge 1-ton Maxi-Van chassis. This beauty has all the comforts of home.

Also
See the popular 20 ft. Vanguard mini-motorhome priced right at $12,415.00.

PRICED TO SELL
ONLY 1 LEFT
24' Open Road Motorhome $10,995

TRADE-INS
74 VANGUARD 21 ft. 5th wheel self-contained $5995
73 VANGUARD 8'6" camper $1625
74 JAYCO hardtop tent trailer sink, stove, spare, ice box $1595
72 OKANAGAN import c-w fridge, oven, jacks, furnace $2095
67 SCAMPER, jacks, oven, toilet $2095
Canopy to fit import truck $ 250
8' ALUMINUM canopy $ 175
8' FIBREGLASS $ 125

VAN TOPS
Yes, we supply and install fibreglass van tops.

CAMPER RENTALS
If you have a truck and require a camper reserve now!

PARTS AND ACCESSORIES
If you're building a camper, trailer, or boat, or converting a van or just modifying what you have be sure to see our large assortment of SINKS, FRIDGES, ICE BOXES, INSULATION, HOT PLATES, ROOF VENTS, WINDOWS, SPRUCE FRAMING PANELLING, TOILETS, LIGHT FIXTURES, HEATERS, WATER TANKS, TABLE LEGS and many, many other useful items.

OPEN 8:00-5:00, Mon.-Sat.
UNIT SALES LOT OPEN TILL 9:00 THURS. AND FRI.

S. J. PEDEN LTD.
DI. 7338
2855 Quesnel St.
386-3464

Looking For A Tent Trailer?
Take a Look At The Fabulous
SUNDOWNER
'At Amazing Prices'

MODEL 436
De luxe in every way, with features like 3-way fridge, furnace, 3-burner stove, sink, water tank, inside, outside water propane tank, spare tire, jacks, torsion ride axle, solid insulated roof, drapes all around, sleeps six, solid door, vinyl bunk ends, crank-up, all this plus much more for only
$2450.24

MODEL 426
A lightweight tent trailer, just dandy for the family of six. All conveniences like a stove, sink lights, water tank and furnace for cold evening use. Complete with solid insulated roof and vinyl bunk ends to wait out any storm. See this beauty today and take advantage of our special low price, while they last, only
$1938.00

MODEL 416
This is it. The lightweight de luxe tent trailer you've been looking for. Everything you'll need is in this one. Ice chest, stove, sink, water tank, spare tire and drapes, plus it has a solid aluminum roof for your boat, vinyl bunk ends, cupboards galore, step, front crank and wheel, torsion ride axle and it sleeps six. Top quality and economy priced at only
$1550.34

COASTLINE
TRAILER CENTRE
1915 QUADRA ST.
388-6021
"TRY US YOU'LL LIKE US"
Dealer License No. D-3579

'69 WESTPHALIA CAMPER 55,000 miles, new engine, 2 months old. New tires, AM-FM radio, fully serviced, ready for camping. $3595
To view call 388-6275
ALEXANDER LEITH MOTOR CO.
D8472

'71 WESTPHALIA CAMPER 27,000 miles — Pristene condition. AM-FM marine wave radio, radial tires. Fully Volkswagen Dealer serviced.
To view — Call 388-6275
ALEXANDER LEITH MOTOR CO.
D8472

DOGWOOD TRAILER SALES
PARTS — PROPANE
RENTALS
RANDELL TRAILERS AND CAMPERS 478-6841
2630 Deville Road
Dealer Licence D-7410
Highway 1 and Millstream Rd.

1972 22 FT. KUSTOM KOACH, full bath, overhead oven, etc. Replacement value $6500. Sell for $4300. 746-7946 Duncan.

17½ FT. RANDELL HOLIDAY trailer, fully self-contained. Sleeps six, like new condition. 652-2258.

NEW ALUMINUM CANOPY FOR short box step-side truck, $265. 4001 Carey Rd.

TENT TRAILER, USED ONCE, 2 bedrooms, stairwheel, wired. $400. 477-8674.

NEW CUSTOM DELUXE 8'9" camper, side dinette, 3-way fridge. Offers. 478-2483.

8 FT. CAMPER, STOVE, SINK, ice box, and jack etc. Excellent condition, $495. 478-5802.

MUST SELL SMALL CAMPER equipped plus roof rack, not overhead, 478-3423.

1969 19' SELF-CONTAINED trailer, little used, extremely well finished, $2,800. 477-1412.

WALK-IN VAN, CAMPERIZED. 478-2064.

FOR RENT, 8' CAMPER, CABover, sleeps 4, 478-5976.

TENT TRAILER, SLEEPS 4. Extra wheel, $325. 382-8093.

TENT TRAILER, $100. UTILITY trailer $30. Phone 652-1712.

169 MOBILE HOMES AND PARKS

WAGON TRAIN HOMES LTD.
EXCLUSIVE LISTINGS

Site No. 56 HIDDEN VALLEY, 12x52 Haralex. Included in price: Fridge and stove, washer-dryer. Large sundeck, nice lot, in adult section.

1973 OLYMPIAN, including furniture, fridge, stove, washer, dryer. Site No. 103 HIDDEN VALLEY.

Site No. 98 HIDDEN VALLEY, 12x66 Statesman. Included in price: furniture, appliances, washer and dryer and skirting.

Site No. 5 SPECTACLE LAKE, 12x66 Ambassador, 3 bedroom. Included in price, all furniture and appliances, skirting, porch, Landscaped. Possession not before July 31, 1974.

Site No. 20 — GOLDSTREAM VILLA Mobile Home Park, 2911 Sooke Lake Road. 20x44 Great Lakes — includes drapes, carpet in living and dining room, propane stove, furnace, washer and dryer. STRICTLY ADULT.

Site No. 22 CEDAR CREEK 12x68—2 Safeway: Utility room, front living room, furnished except for master bedroom.

Site No. 14 STRONG'S TRAILER PARK, Sooke. 12x60—3 Country Lane (Neonex). Stove and fridge.

STRONG'S PARK 12x68—2 Chanc. All furniture except twin beds in master bedroom and planorgan in living room. Includes color TV. Home less than one year old.

Sooke Lot. 12x64—3 HARALEX. Stove and fridge. Unfurnished.

IF YOU WOULD LIKE TO VIEW ANY OF THE ABOVE MENTIONED CONTACT YOUR NEAREST WAGON TRAIN OFFICE.

MILL BAY
Trans-Canada Hwy. at the flashing light
743-5571

SOOKE
6647 Sooke Rd.
642-5533

LANGFORD
974 Goldstream
478-7333

VICTORIA
2515 Government
386-3291
Dealer Licence No. D-1-148

BOB'S
MOBILE HOMES LTD.
D7454 386-3623
25 Crease Ave.

CLEARING ALL RECREATIONAL VEHICLES
TENT and TRAVEL trailers, 5th wheels and CAMPERS

15' TRAVELAIRE	$2895
14' HOLIDAIRE	$2795
16' HOLIDAIRE was $3295 NOW	$3145
17' TRAVELAIRE was $3795 NOW	$3595
17' TRAVELAIRE with shower was $3995 NOW	$3745
18' NOMAD	$4195
20'6" NOMAD	$4995

2 ONLY
18' MINI HOMES $10,250
No trades at this price

MARLETTE GLENDALE
Mobile Homes

Happy Valley HOMES LIMITED
Dealer's No. D-1837
2681 Sooke Road
478-8303
—Park space available with all purchases
—Choice of 4 different park locations
—Good variety of stock selection

GOLDSTREAM MOBILE HOMES LTD.
PARAMOUNT PREMIER
MONARCH AND PARKWOOD
Modern park space available with all purchases
2885 Trans-Canada 478-1751
2494 Jacklin 478-8391
Dealer Licence No. D 2628
OPEN 9-9

NEW HOME MODULAR
12x60 2-bedroom, furnished, washer, dryer, fridge, stove, 4-piece bath. Parkland space on waterfront property at Sooke. Adults only park. Lot rent $65. Full price $15,000 delivered to site. Call 642-3261, 7-8 a.m. or after 6 p.m.

TOTE-EM Trailer Sales
12x68 Safeway 'CANADIANNA' 2-bedroom, utility room, plus private dining room, if you have a space here is tremendous value.
PHONE 384-8791
Dlr. Lic. No. 25094

TRIANGLE HOMES LTD.
compare
before you buy!
LEADER by Bendix
PYRAMID products
KNIGHT-SCHMIDT IND.
2435 Trans-Canada 478-1774
D-2360

2X55 LEISURE HOME C.S.A. APproved, 2 bedrooms, (front and rear), 1½ baths all coloured appliances, with eye-level oven, wall-to-wall broadloom, storm windows, air-conditioned. Mint condition throughout, must sacrifice, $6,750. Call Vancouver collect, 874-5765 anytime.

BRAND NEW HOMES
On pads in LOVELY FAMILY PARK in Greater Victoria area. Your low down payment on bank financing. Call now COLLECT, Mr. Walker, 588-0455 or 594-1314.

FOR SALE, A 24'X48' GLENdall, 2 bedrooms, Den with bar. Property can be leased with swimming pool, also a 23' Travel Trailer, self-contained, 1972 model; contact M. Smith; 478-8303 or 478-8774.

10X45, SOLID CANADIAN BUILT Scotia mobile home for sale. New gun type furnace, new hot water tank, beautiful 2-bedroom, 4-piece bath, solid wood interior. 478-6217.

HAVE YOU A 60-FT. MOBILE home, want an ocean view? Just past Sooke. Trade your spot with me for a pad closer to town. 642-5469.

DOUBLE-WIDE MOBILE HOME, 24'x50', 3-bedroom, washer-dryer. 2 years old, $19,000. 385-0323 daytime, or 384-9863 evenings.

URGENT MUST BE MOVED, 68x12 Monarch deluxe 3-bedroom furnished, take over payments, call 382-2247 after 6 p.m.

MUST BE MOVED AND SOLD, 10x50 mobile home, $3,500, 642-5741 after 5.

10X40 MOBILE HOME, ALSO 18X8 cabana, colonial style. 642-3883.

178 SUMMER RESORTS

COWICHAN LAKE, TWO BEDroom unit, good swimming, boats available, 745-6223.

178 SUMMER RESORTS

FAIRFIELD HOMEY RESThome, one semi-private room, one private room for lady needing care. Reasonable rate. Excellent meals. Tray service in room. Laundry. Hairset. Welcome to visit. 384-1750.

TRAILER SPACE, SHAWNIGAN Lake, lights, water, septic, for rent by week, $50. Private Club area. Phone 385-1781.

WANTED TO RENT, CABIN ON Shawnigan Lake by reliable family during July 22 to Aug. 5 for one or two weeks, 592-2791.

BEACH CABIN — TEXADA ISland, $75 to $85 per week. 486-7360.

181 TOURIST ACCOMMODATION

WATERFRONT 1 AND 2 BEDroom kitchen units, TV, boat launching and anchor, $85 week and up. Crofton, 246-3112.

185 CONVALESCENT AND REST HOMES

UNDER NEW MANAGEMENT
Beautiful Medana Guest Home in James Bay near Beacon Hill Park. Semi-private rooms available. 385-5533.

ROOM IN PRIVATE HOME, FOR elderly lady, every comfort and good meals. Reasonable rates. 478-8258.

WANTED: ROOM AND BOARD in understanding private home for elderly, active woman. Prefer own room. 477-3081.

SUNNY PRIVATE ROOM FOR retired lady or gentleman. Tray service and laundry. 386-3978.

NICE SUNNY ROOM IN SMALL rest home, good meals, 388-7426.

SEMI-PRIVATE ROOM, TRAY service, ladies only, 385-1814.

190 ROOM AND BOARD

UNIVERSITY STUDENT—female—2½ hours housework daily (5 days) in exchange for room and board in lovely waterfront house near UVic. Small family. 477-4439.

CRAIGMYLE, EXCELLENT food and accommodation, TV lounge, friendly atmosphere. Phone 386-6903.

193 ROOMS TO RENT

ROOM WITH KITCHEN PRIVIleges, utilities included. Convenient, pleasant home in village. Single, middle-aged woman. $125. a month. Phone 652-2622.

JOAN CRESCENT, COMFORTable furnished room for quiet tenant. Shared kitchenette and bathroom, $95. 386-6624.

ROOM FOR RENT, ROCKLAND area. 386-3978.

PRIVATE HOME, JAMES BAY area. 431 Powell St. 385-6042.

194 ROOMS WANTED

YOUNG WOMAN WOULD LIKE o rent small room or office for tudy, Colwood, Langford, Metchosin area. 478-7536.

197 HOUSEKEEPING TO RENT

FURNISHED HOUSEKEEPING room, 1 block from Jubilee. Share kitchen, bath and cable TV. Ladies. 382-6479 after 4.

VANCOUVER STREET, FURnished housekeeping room, quiet area, $60 including cablevision. Prefer older man. 477-1109.

MALE, NEAR UNIVERSITY, stores, beach, separate entrance. Hot plate, shower, etc. $60. 477-2998 evenings.

WARM, CLEAN ROOM AND kitchenette, Cook and Fort area. Middle-aged to elderly lady only. 384-7474.

WELL FURNISHED, FRONT room, lady pensioner, $65. Washington Ave., 479-6955.

LARGE, WELL FURNISHED, kitchen. Mature man, $79. 3071 Washington Ave., 386-0204.

RITZ HOTEL
710 Fort St. 383-1021

199 HOUSEKEEPING ROOMS WANTED

SINGLE NON-SMOKING, QUIET working girl, wants housekeeping room in West Saanich. Phone 382-7952.

MARRIED COUPLE NEED ACcommodation from July 22-August 18. 477-3398, between 5 and 7 p.m.

200 APARTMENTS TO RENT UNFURNISHED

THE CORONA
1430 STADACONA
2-bedroom apt. $180. Available Aug. 1. Call for appt. to view, 383-0373.
Adults only no pets

TUDOR ESTATES
2030 DOUGLAS ST.
382-2721

THE CHATELAINE
1435 ELFORD
(Between Fort-Pandora)
2-bedroom apt. $168. Available Aug. 1. Call Res. Mgr., 383-6809. Adults only—No pets

TUDOR ESTATES
2030 DOUGLAS ST.
382-2721

MORNINGSIDE WEST
(Larchwood and Laval)
3-bedroom Town homes featuring 2 and 3 bathrooms, full basement, low cost auto-oil heat, wall-to-wall carpeting, drapes, fridge, range, washer-drier, fireplace. 1220 and 1281 sq. ft. Byron Price and Associates Ltd., 385-2458.

VISTA ROYALE 1345 PANDORA AVE.
Beautiful suites in new block. Only a few 2-bedroom suites left. Sorry — no children, no pets. Phone resident caretaker, 382-7493.

HERITAGE HOUSE
520 RITHET
2-bedroom apt. $190. Available Aug. 1. Call Res. Mgr. 382-8585. Adults only—No pets

TUDOR ESTATES
2030 DOUGLAS ST.
382-2721

MARKET GREEN APTS.
1 only, 2-bedroom suite, $225 monthly, a few 1-bedroom suites left from $175. 385-0422.

ROYAL REEF APT.
640 DALLAS RD.
1-bedroom suite, available Aug. 1st, ocean view, close to park, sauna, second floor, $162.00. 382-6661.

EXCEPTIONALLY LARGE 2-bedroom sea view apartment in one of Oak Bay's gracious older homes. Conveniently located. $350 per month. No young children or pets please. For details, phone 598-7691 or 383-1481.

AVAILABLE AUGUST 1
New 1 and 2-bedroom suites. Pool, sauna, games room, and parking facilities. Esquimalt area. Sorry, no children or pets. Westcoast Management, 382-3721.

AVAILABLE IMMEDIATELY, 2 nice suites in older home, either unfurnished or partly furnished. 2 bedrooms $175. 1 bedroom $145. Apply at 1740 Fort Street anytime before 6 p.m.

RUDYARD KIPLING
Luxurious large 2 bedroom, 2 baths, all appliances, drapes, carpets, $400. Appointment call 592-6671.

AVAILABLE NOW, 1 BEDROOM, share bath. $127; 1 studio, share bath, $92; August 1. One bachelor, $160. All have shag carpets and drapes. 384-7443.

2-BEDROOM CONDOMINIUM, Mt. Tolmie area. Pool, sauna, covered parking, $250 monthly. Lease available. Adults only, no pets or children. 592-2389.

BASEMENT SUITE, CLOSE TO Dallas, $115, everything included. Married or working couple only. 383-6062.

BACHELOR SUITE, $130 PER month, TV, wall-to-wall carpet, 2nd floor, close to Woodward's. 382-7037.

1-BEDROOM APARTMENT FOR rent. On Gorge waterway. For senior citizen. 386-3610.

2-BEDROOM TOWNHOUSE, $225. James Bay, adults. 383-8614.

2-BEDROOM BASEMENT SUITE. 386-3024.

200 APARTMENTS TO RENT UNFURNISHED

Chateau Victoria
40 BURDETT AVE., VICTORIA, B.C.
TEL. (604) 382-4221

NOW RENTING!

Victoria's newest downtown residential and commercial complex. Breathtaking panoramic views of the city, sea and mtns. Superior fire and sound-proofing, wall-to-wall carpets, drapes, balconies, colored appliances. Desk clerk on duty 24 hrs. "Parrot House" roof top restaurant. Covered parking.

1 bdrm. suites $174-$220
2-bdrm. penthses from $425

INFORMATION: CALL 382-4221

Harbour Towers
A full facility 12-storey building
—hotel and related services
—quality restaurant dining room with room service
—swimming pool
—hydrotherapy pool and sauna
—underground parking
—24-hour staff
—wall-to-wall carpets and balconies.
BACHELOR, Sept 1st, $165
2-BEDROOM, Aug. 1st, $315

LUXURY APPOINTED PENTHOUSES
—Sweeping views, 1,300—1,400 sq. ft.
—Wall-to-Wall carpets
—Brick feature wall with electric fireplace
—2 Bedrooms, den area, 2 baths
—Formal living, dining room
—Free hydro, free parking
Penthouses from $475

PRESTIGE OFFICE SPACE AVAILABLE
For further information and courteous service please contact Harbour Towers, 385-2405.

Announcing the opening of
WINDSOR COURT
260 Gorge Rd.
PHASE ONE
NOW RENTING FOR AUGUST
—1 and 2-bedroom suites, 2 bathrooms and breakfast areas featured in some suites.
—1 bedroom suites from $180-$195
—2-bedroom suites from $230-$260.
—Here is truly comfortable living in luxurious suites featuring fully carpeted shag rugs, colored appliances, 14 cubic foot refrigerator.
—Enjoy further advantages ... squash courts, swimming pool, sauna, exercise room, tennis court, underground parking, games rooms, social lounges.
—Within walking distance to shopping centres, bus routes.
—For further information call 384-5811.

VERINDA PLACE APTS
2639 Fifth St.
READY FOR OCCUPANCY
Bachelor from $146.00
One Bedroom from $174.00
Two Bedrooms from $211.00
P. R. BROWN & SONS, LIMITED
762 Fort St. Ph. 385-3435

SOUTH OAK BAY — UPPER DUPLEX
Separate entrance. Charming older style set amongst lovely garden. Living room with fireplace — 2 bedrooms, kitchen and bathroom. Rent $285 — Available August 1st. Apply
A. BERNARD & CO. LTD.
655 FORT ST. 384-9335

CONDOMINIUM—FANTASTIC Seaview, 2 bedrooms, close to town. Swirl pool and sauna. Immediate possession, $295 per month. 382-5171. The Zieglers, 592-1768, Canada Trust Co.

AVAILABLE AUGUST 1, BACHElor suite in older home, near Jubilee Hospital. Single lady only. Reference. Heat and light included, $125. 385-7902.

$195. 1-BEDROOM CONdominium, pool, sauna, early a.m. or evening. 477-1964.

2-BEDROOM SUITE, ON CRAIGflower, $195, 1 child welcome. 383-1767. Available August 15.

LARGE

212 HOUSES WANTED TO RENT

WANTED TO RENT 2 BEDROOM house or cottage in Victoria-Sidney area, for under $200 per month. Do maintenance, painting, carpentry work, yard work. Good references. Please call Mr. Murray 477-5644 after 6 p.m.

WANTED — SEPT. 1ST-15TH, 3 bedroom house, duplex or apartment by reliable, clean 35-year-old man, with excellent references. Details by phoning Mr. Earl Monday-Friday 9-4:30 386-2441, other hours, 382-4401.

RESPONSIBLE WORKING COUple requires 2 or 3-bedroom house, or side-by-side duplex in Victoria or outskirts, reasonable rent preferred, although flexible. Contact K. Schroeder, 388-3332 days, or 382-5506 after 5 p.m.

YOUNG COUPLE WITH A DOG, require by Sept. 1, a house, duplex or suite, 642-3985.

215 HALLS, WAREHOUSES, STORES AND OFFICES TO RENT

Montreal Trust

PROPERTY MANAGEMENT
a complete service
Rentals-Leasing-Consulting
1057 Fort Street 386-2111

OFFICE SPACE
DOWNTOWN
Up to 4,500 sq. ft. of air conditioned space available November 1974.

RETAIL STORE LOCATION
DOWNTOWN
1,350 sq. ft. available November 1974.

OAK BAY AVENUE
1,000 sq. ft. of office space available September 1974.

OFFICE SPACE
2610 Douglas
Ground floor
1,000 sq. ft. at $270.80 p.m.

FOR LEASE

1. HILLSIDE HOUSE — A new fully air conditioned professional office building. Ample parking. Available Sept. 1.
2. SUTHERLAND HOUSE — New ground floor office space ready to move in. Up to 2400 sq. ft.
3. LITZ CENTRE — Office and etail space in Langford. Available now.
4. WAREHOUSE — 10,000 sq. ft. of new space. Ideal for semi-trailer loading. Ready to move in!
5. BURNSIDE PLACE — Just off Douglas St. on Burnside Rd. Retail and office space. Excellent exposure and onsite parking. Available Sept. 1.
6. OFFICE — 2500 sq. ft. of inexpensive space in Victoria's central light industrial area. Several private offices and open areas.

R. I. MURPHY, 384-8126
PEMBERTON, HOLMES LTD.

Tremendous Opportunity
New Gorge Shopping Centre
COMPETITION MINIMAL
AIR-CONDITIONED OFFICES FOR PROFESSIONAL PEOPLE ESTABLISHED OR ENTERING BUSINESS.
SENSIBLE RATES
388-5812

DOCTORS

We have space available near Jubilee Hospital at OLD RATES. We design the space to your requirements. Good parking, you will like this area.

HATLEY HOLDINGS LTD.
385-5911

QUIET NICELY APPOINTED OFFices for rent. Suitable for professional engineers, manufacturer's representative, etc. Telephone answering and steno services available from $65 per month. Also storage space available. For information call 386-1030.

SMALL FURNITURE STORAGE space or display area required. Easy ground level access. 100 sq. ft. more or less, reply Victoria Press, Box 97.

10,000 SQ. FT. WAREHOUSE with store and loading facilities, Hudson Bay Co. area, long area, long term lease available, Victoria Press, Box 86.

NEW 3000 SQ. FT. OR TWO 1500 sq. ft. Any kind business. Good parking. Available Aug. 1st. 384-5324.

1000 SQ. FT. RETAIL OR OFtice. Fort and Richmond. Air-conditioned. Plenty of parking. Available Aug. 1. 384-5324.

SMALL STORE WITH 2-BEDroom suite, residential area. 384-4267.

BEACON AVE., SIDNEY
450 sq. ft. office or store. 592-3446.

233 MORTGAGE LOANS AND INSURANCE

1ST — 2ND — 3RD MORTGAGE LOANS

NO BONUS
NO DISCOUNT
NO HIDDEN CHARGES

Examples

Borrow	Pay Monthly
$ 2,500	$ 37.00
$ 5,000	$ 74.00
$10,000	$148.00
$15,000	$222.00

15-year ammort. — 5-year term

No amounts too small or too large

Highest prices paid for existing mortgages or agreements

Interviews in the privacy of your home

Money immediately available

W. A. (Bill) Hodgson
385-4528 385-2458

24 Hour Service
Byron Price and Associates Ltd.

Rae Investments Ltd.
204-493 Burnside E.
Victoria
388-7891

Funds available for
—Commercial projects
—Interim financing
—Residential first Mortgages
—Residential second and third Mortgages
Current competitive rates.

Call Clayton Stuber
388-7891
Evening 477-3886

NEED MONEY?
First, Second or Third Mortgages available based on market value. Free evaluation on your home or land.

Call ELLWOOD NAULT,
388-4150 or
OLYMPIC REALTY LTD.,
385-5741

NEW LOW RATE
All the money you need, 2nd mortgages. R. Geddes, Principal Properties Ltd. Days 477-9514, eves. 477-6430.

SECOND $11,875.00 AT 18%, GOOD equity and convenant, good city home. Tradewind Estates Ltd. Surrey, B.C. 588-0491 collect.

We Specialize in FINANCING LAND DEVELOPMENT

APT. SITES

ACREAGE OR SHORT TERM HOLDINGS

1st or 2nd MORTGAGE LOANS

ANYWHERE IN B.C.

CASH VALUATIONS ON EXISTING MORTGAGES OR AGREEMENTS GIVEN WITHOUT OBLIGATION.

COURTESY TO FELLOW BROKERS
PHONE COLLECT TO L. THOMAS AS
(OFFICE) 384-7128 (RES.) 478-1729

Douglas Hawkes Ltd.
990 Blanshard St.

1st and 2nd MORTGAGE LOANS

PRIVATE AND INSTITUTIONAL UNLIMITED AMOUNTS FOR
COMMERCIAL, RESIDENTIAL AND INTERIM FINANCING
MORTGAGES AND AGREEMENTS PURCHASED
IMMEDIATE DECISIONS
Competitive Interest Rates

P. R. Brown and Sons Ltd.
762 Fort St.
385-3435

FIRST AND SECOND MORTGAGES FUNDS AVAILABLE AT COMPETITIVE RATES. UNLIMITED FUNDS, CONVENTIONAL AND PRIVATE. QUICK DECISIONS. CALL MR. McKENZIE, 386-7521 (ANYTIME). BOORMAN INVESTMENT CO., LTD. 1111 GOVERNMENT ST.

234 MORTGAGES FOR SALE

MORTGAGES AND AGREEMENTS Purchased for Cash
New Mortgages Placed
Quick Decisions
SUBURBAN INVESTMENTS LTD.
477-1419

QUALITY 1st MORTGAGES
INVESTMENTS

$15,000 12%, $168 per mo.
$21,000 12%, $210 per mo.
$8,500 11¼%, $103 per mo.
$14,000 12½%, $189 per mo.

We can invest sums of $3,000 or more in excellent mortgages with good yields. We have insured mortgages and other conservative 1st mortgages for the careful investor. All these mortgages have prepayment payoff bonuses. We also have a few very sound second mortgages for the careful investor. Interest starts immediately on all these mortgages. Call:

VINCENT HOLMES, 384-8124
PEMBERTON, HOLMES LTD.,
1002 Government Street

$3,500 FIRST MORTGAGE PAYABLE $81.00 PER MONTH INCLUDING INTEREST AT 14% FIVE-YEAR TERM. FOR FURTHER INFORMATION CALL R. THOMAS AT DOUGLAS HAWKES LTD., 990 BLANSHARD ST. PHONE 384-7128 (RESIDENCE 478-1729).

SELECTION OF EXCELLENT quality 1st and 2nd mortgages for sale. Yielding from 12½% to 14½%. Enquiries welcome. Please call Rae Investments Ltd., 388-7891.

FIRST MORTGAGE $22,000 AT 12 per cent plus $1000 bonus, $226.88 per month. Call B. Leduc at 386-3975.

235 WANTED TO BORROW

TWO NEW 18 Per Cent PROPOSALS
Minimum Portions $15,000

(1) SHARE OF $180,000 MORTGAGE ON PARKSVILLE RECREATIONAL DEVELOPMENT
Term: 2 Years

(2) SHARE OF $250,000 MORTGAGE ON EXCELLENT GORDON HEAD 9-ACRE SEAFRONT PROPERTY
Term: 1 Year

Both payable interest monthly.

CALL MR. HAWKES AT DOUGLAS HAWKES, LTD.
990 Blanshard St. 384-7128
(Residence 384-0591)

WANTED, $10,000 2ND MORTgage and $30,000 1st mortgage on 2 waterfront properties, Brentwood Bay on year term 16% and 14% interest for more information phone FREDDY STARKE 388-6231 or 479-3866, Island Pacific Realty.

WANTED, $30,000 1ST MORTgage at 14%, $350 or $400 PER MONTH secured by 22.4 acres Townsite of Cobble Hill. Excellent covenants, FREDDY STARKE, 388-6231 or 479-3866, Island Pacific Realty.

12% INTEREST ONLY, PAID monthly. $25,000 1st mortgage on modern home in University District — value $45,000. Two-year term. Will break into two shares, say: $10,000 and $15,000.

12% interest only, paid monthly. $20,000. Excellent security.

Please call Mr. Hawkes at Douglas Hawkes Ltd., 990 Blanshard St., 384-7128.

240 BUSINESS OPPORTUNITIES

KP JENSEN REALTY

VICTORIA HARDWARE — well established in a top Residential area. Good stock turnover. Shows good gross. Ideal family business and must be sold. Call Ken Jensen, 388-6407 — 592-9079.

RESTAURANT
Top-notch restaurant in high traffic area. Excellent remuneration. Seats 40 — Licensed. $60,000.

I. G. LIDSTONE
388-4271 477-6450
J. H. Whittome and Co. Ltd.

BY OWNER, GROWING BUSIness, newly equipped laundromat with excellent cash flow, books open to qualified buyer. You have to see this one in operation to appreciate the potential. Good lease in fast growing area. Victoria Press, Box 56.

250 HOUSES FOR SALE

OLYMPIC REALTY LTD.
385-5741

$5000 DOWN
2-bedroom home in lovely View Royal. Living room has fireplace and kitchen, plumbed for washer; two-thirds basement for ample storage. Large 60x203 lot with 1-bedroom coattage at rear and access from lane. If you qualify for B.C. second, this lovely home can be yours. For information and to view call RAY MORRISON, 385-5741 or Res. 477-8801.

LIGHT HOUSEKEEPING! BEACON HILL AREA
Six units plus a 1-bedroom owner's suite. Close to park, beach, stores and bus. Excellent for senior citizens. Rental particulars with salesman. Asking $55,000. Phone F. COLOMBIN, 385-3033 or OLYMPIC REALTY LTD., 385-5741.

Byron Price
And Associates Ltd.
804 BROUGHTON ST. 385-2458

A New Listing of An Old Landmark
The property known as Four Mile House, situated at 199 Island Highway comprises one acre of land in "Motel Row." Presently single family zoning. Very old building in need of major repairs, except for one apartment which is very livable and rented. Price $49,000. Exclusive with Don Bacon, 385-2458.

James Bay, $22,500
This old house is situated on a tiny lot. Gross taxes $165.15. No basement. Main floor has living room, large kitchen, one bedroom, bathroom. Two bedrooms upstairs. If you want to buy the lowest priced home in Victoria, please call me — but expect no palace! Don Bacon, 385-2458.

Bayshore realty ltd
512 Fort St./388-6424

OAK BAY BORDER PRICE REDUCED TO $33,500
This older, 2-bedroom character home close to schools, shops and transportation features in-line L.R. D.R. with fireplace, modernised kitchen and easy care garden. Full basement with drive-in garage. There is excellent financing available to suit your down payment. M.L.S. For appointment to view please call

DAVID BILLINGHAM
388-6424

HOMES-HOMES
We proudly offer for sale homes in Gordon Head, close to Elementary High School and the University. All have three bedrooms and one and one-half bathrooms, high and well arranged basements for future development. Many features in all homes.
N.H.A. Mortgages of $30,300 at 9¾ pct., interest, $265.95 to as low as $255.95 int., principal. Homes also qualify for B.C. Gov't. 2nd mortgages of $5,000 at 8¾ pct. at $41 per month P.I. Drive by 1800 block Feltham Road and Fairhurst subdivision in Gordon Head.
KASAPI CONSTRUCTION CO. LTD.
538 Dupplin Road 386-6191

VIEW TO MT. TOLMIE
This 19-year-old, 3-bedroom split level home in the Doncaster area awaits your inspection and approval. L-shaped living-dining room, corner fireplace, a large bright kitchen and ½ FHC basement are a few features. The large 63.5x125 lot is delightful and secluded being fenced and treed PLUS patio and pond. Asking $49,500 exclusively — offers invited. Call TOM BREITER at British American Realty Ltd., 385-1431 or 386-0116.

OPEN HOUSE
THURS. 2-4 p.m.
FRIDAY 4-8 p.m.
8441 LOCHSIDE DR.
Fantastic ocean views, 1760 sq. ft. of accommodation. 3 bedrooms, with .9 Acre of property, $105,000.
LOLA CLARK
479-3010 386-2911
Homefinders, Wall and Redekop

COLWOOD
Attractive 4-yr.-old home on quiet cul-de-sac in newly developed area. 4 bedrooms (2 down) wall-to-wall carpet, natural stone fireplace against rosewood panelling, separate dining area, large sundeck and many other quality features. Photographic darkroom (or bathroom), workshop and utility area also downstairs. 2 huge arbutus and 3 fruit trees landscape the back lawn area. Also a vegetable garden, shed, aviary and an 18x24 greenhouse for found-the-year gardening. $49,900. To view phone 478-6340 evenings.

ALLTOWN REALTY LTD.
a housesold word
477-6973

WE TRADE HOMES
EXECUTIVE HOME
GORDON HEAD
WATERVIEW
5 Bedrooms; L-shaped living-dining room; Bright kitchen; Large rec. room; 2 full baths plus ensuite; 2 fireplaces; Extensively landscaped large lot; Sundeck over 3-car carport; Only 7 years young.
BY OWNER, $89,500
Call 477-5089 after 6 P.M. or all day Saturday. No Agents, Please.

NORTH SAANICH
New custom built quality home on level ½ acre landscaped corner. Full concrete basement. 3 BR up, 1 down, 1½ bath, w-w carpet. Large kitchen and dining area. Floor-to-ceiling slate fireplace. Oil heat. Double carport, close to transportation. Many practical extras. Must be seen to appreciate. Asking $74,000. No agents please.
656-4358.

OPEN HOUSE
1:30 - 4:00
SATURDAY AND SUNDAY
2 houses left. 10¼% financing. Pat Bay Highway to East Saanich Rd. Left on Prosser, right on Wallace Dr. to 7633 and 7645 Wallace Dr.
658-8562, 658-8259.

FOR SALE BY OWNER, HIGH location, 2 bedrooms, full basement home, drive-in garage, living room with fireplace, large bright kitchen with eating area, finished room in basement, O.O.M. heating, $36,900. Phone 385-7116. No agents please.

240 BUSINESS OPPORTUNITIES

CANADA PERMANENT TRUST
ON DOUGLAS ST. AT FORT
Terrific Money Maker!!
Up Island in growing town. Laundromat and drycleaning business gross income $40,000 per year—statements available. Asking $55,000. IRENE VAN 384-9191 or 382-9191 anytime.

Venetian Blind Business
Old established company, excellent moneymaker with volume of business, stock and machines included. $12,000. Contact SID HASLAM for further information 477-1994, GRAY LAITE 656-5267 or 382-9191.

Canada Permanent

MANUFACTURING
International firm expanding. Seeks key individual to handle local operation. No experience required as full factory training is provided.

300 Per Cent Gross Profit Potential
SIMPLY PURCHASE MOLDS AND YOU MANUFACTURE CULTURED MARBLE SINKS, BATHTUBS, TABLETOPS, ETC.
Investigate for your future. Min. cash investment of $14,995. Secured For info call Mr. Lee (408) 247-2881 any time, or write International Association of Fiberglass Manufacturers, 1333 Lawrence Expressway, Suite 108, Santa Clara, CA 95057.

PRINCIPAL PROPERTIES LTD.
4088 SHELBOURNE
477-9514

REDUCED TO $4,500
for
Gleaming Card and Gift Store. Stock approximately $6,000. INCLUDED
Action packed Post Office that pays all expenses.
BOYD SADLER
477-9514 or 592-1929

CHAMPION
REAL ESTATE AND DEV. LTD.

BEAUTY PARLOR
5 STYLING CHAIRS, 5 DRYERS. GOING BUSINESS, GOOD AREA. WELL ESTABLISHED, $10,500.
BLAIR SCOTT 478-5912
813 Fort St. 388-4477

21 SUITES $265,000
Take a look at this low priced 5-year-old Apart. Near the new Safeway on Quadra. Consists of mostly: 1 BR and bachelor suites, complete with all equipment and drapes, hardwood floors, controlled entrance. Plenty of room to increase rents.
477-1841 ROGER LUCAS 592-2159
JAMIE MacGREGOR 477-4270
BLOCK BROS. REALTY

SELLING AT HALF PRICE
Opportunity to get into old well established Roto-Rooter business. Price includes four trucks and considerable small equipment. Owner forced to retire. Full price now only $25,000. DIAL CLIFF STRETCH, 479-1667.

J. H. Whittome and Company
Royal Oak Branch

EXCLUSIVE MEN'S SHOP
Located in busy downtown shopping area.
Beautifully appointed and decorated.
One Person operation.
High returns
Price $22,000 plus inventory
Please call 592-3490

GORGE ROAD TRIPLEX
Overlooking beautiful Gorge Park Area. 1-3 bedroom unit; 1-3 or 4 bedroom unit, with dining room and LR with FP 1—1 bedroom unit, LR with FP. Very reasonably priced at $68,500. Financing available. To view, call JACK GREENWOOD at 386-2911 or 384-5228.
Homefinders, Wall and Redekop

BEST MOTEL
This major motel of over 40 units is being offered for the first time. Strategic location assures an expanding income, the kind of security everyone seeks. Less than 2 years old, exceptional terms. Asking $170,000 down at $650,000. Best thing is to call right away, ask for L. E. KIRK, Maytair Realty, 386-2955.

8 SUITES
Ideal Fairfield location. 5 1-bedroom and 3 bachelor units. Completely self-sustaining operation. Large attractive lot. Monthly gross is $800. Priced realistically at $89,500. MLS 8117. Call:

WILF COTTON
Bus. 388-6424
Res. 479-3876
BAYSHORE REALTY

GEN. CONTRACTING AND MAINTENANCE
Includes well established business, equip., fixtures, mobile home, goodwill, 13 vehicles and tools. Booming business busting for expansion. Owner retiring.
$59,000
388-4271 RUTH LUKAITIS 477-5306
388-4271 SHIRLEY WILDE 478-2459
J. H. Whittome and Co. Ltd.

BY OWNER
Absolutely unobstructed seaview property, includes store cafe and 2 bedroom home, unlimited opportunity to expand. Located on West Coast Rd. in the heart of the salmon fishing country. Priced to sell at $59,950 with $20,000 down. Very few properties like this. Owner not well, must sell. Further information phone 642-3882.

SELL OR LEASE UNIQUE warehouse office complex, 553 Hillside Ave., 5200 sq. ft. loading ramp, 6 offices with separate entrance, large sample room, some off-street parking. Opportunity to buy joining lot and house for future expansion. Zoned light industrial. Price $125,000. Call K. Devlin, 385-2725 or 384-4960.

RESTAURANT
Ideal location on Pat Bay Highway. 3 BR house can be included in lease. Lovely view of Strait and Islands. Full price $15,500. Call DAVE MARSHALL to view this investment opportunity. 386-2955 or res. 656-2056. Mayfair Realty.

Chimney Cleaning Business
'70 Ford one-ton cleaning unit powered by 65 h.p. Wisconsin motor. Financial arrangements made easy, selling because of ill health. 642-5735, 2093 Dover St.

DELIVERY AND MESSENGER Service for sale. Equipment includes 1972 Toyota Truck; 2-way Radios and everything necessary to expand this established business. Price only $8,000. Excellent potential. Phone D. M. MacKillop. 384-0308 (Res.) or C. N. MONTAGUE CO. LTD. 384-9318.

HOTO SUPPLY AND BOOK store, located in Tourist and office area. Approximately $30,000. Business, fixtures, stock. 382-5241 or 656-2235.

RETAIL STORE AND LIVING accommodations, walking distance to downtown. Must be sold. 383-7488.

TV BUSINESS FOR SALE, 9779 Fourth St., Sidney, 656-1221.

240 BUSINESS OPPORTUNITIES

JACK MEARS OAK BAY REALTY LTD.
"The Professional People"
Coast to Coast Real Estate Service
2194 OAK BAY 598-3321
3618 SHELBOURNE 598-3344

LAUNDROMAT — OAK BAY
Your money returned in three years. Laundromat in Oak Bay. Excellent location and investment. Four dryers, eight washers in good condition. Please contact Rupert Grant 598-2 763.

HAIR STYLIST SALON
GOOD LEASE
This business is now being operated and has an excellent weekly return. Ideal for right party interested in this type of operation. Located in busy section of city. Well equipped with 8 dryers, 4 styling, 3 shampoo stations etc. Easy rent and good lease. Please call 598-3321 for Bill Mohr or Harold Whiley. Res. 598-6716 or 592-2798.

BEAUTY SALON
$4,950 CITY LOCATION
For a small investment you can obtain a going business with low rent and good lease. All equipped with dryers, etc. Call 598-3321, Bill Mohr 598-6716 or Harold Whiley 592-2798.

JACK MEARS
OAK BAY REALTY
2194 Oak Bay Ave 598-3321

LOG SALVAGE BUSINESS, 3 boats, bundling rig, boom winch and all equipment. Reason for sale — retirement. $27,000 firm. Write Box 113 Victoria Press.

ALL-ROUND BAKER WITH OPtion for take-over businesss or partnership. Victoria Press Box 72.

241 BUSINESS OPPORTUNITIES WANTED

WISH TO MOVE WEST, PRINTing or Type Setting business wanted on Island or Mainland. Must show good returns. Have $15,000 cash. Reply to 214 Hill St., Winnipeg Manitoba, R2H 2L8 or phone 204-233-6189.

244 REVENUE PROPERTY

CANADA PERMANENT TRUST
ON DOUGLAS AT FORT
Fernwood Duplex $41,500
Excellent accommodation for lge family, good revenue with holding opportunities. 2 bedrooms down and 4 up. Both suites and exterior extensively redecorated. Call PAUL HYATT 656-3150 or 382-9191. (MLS).

Up and Down Duplex $41,500
Approx. 1070 sq. ft on main with 776 upstairs. 2 Bdrms. on each floor, separate entry located on 51x120 ft. property. Excellent revenue, call SID HASLAM 477-1994, GRAY LAITE, 656-5267 or 382-9191.

Canada Permanent

MONTAGUE REALTY

FAIRFIELD
Character home converted to 6 rental units netting $4,000 per yr. plus large owner's suite. $12,500 will handle on asking price of just $49,900. For details please call Graham Ireland at 384-9318 (24 hrs.)

EASY TO BUY
Substantial older duplex in James Bay. Rents for $150 up — $225 down. Large 1st mortgage can be assumed. Price $54,900. Glyn Jones 388-5974 (or 384-9318).

WATERFRONT
Unique Duplex, 3-Bdrm. and 2-Bdrm. suites on beautiful waterfront lot, ideal for boating. $67,500. M. L. S. Call G. Ireland, 384-9318 (24 hrs.).

FAIRFIELD. CLOSE IN. FULL price $83,000. 7 apts. as follows: One 2 bdrm. (4½ rm. S.C.) built in 1956 with extra plumbing, 8' basement, wired for W and D, oak floors, D.I. garage, huge patio, elec. range and frig. rented for $206 per month. Also one 2 bdrm. 4½ rm. S.C. with 4 pce. bath, furnished incl. range and frig, front and back door, backyard, rented for $162 per month, also 1 bdrm. 3½ rm. S.C., 4 pce. bath rented for $118 per month, also 1 bdrm. 2½ rm. S.C. furnished rented for $108 per month also 3 bachelor apts. all S.C. (1 furnished) all with ranges and fridges and some furniture. Annual gross rent $10,572. Live rent free, and let the tenants pay for the property plus expenses. Owner retiring. Please call Wess Dickie, Dickie Agencies Ltd., 919 Fort, 382-4312 (Eves. 477-4662).

OAK BAY DUPLEX
This 3 bedroom SxS duplex is an ideal owner-occupier situation. Each side also has full basement, drive-in garage, spacious kitchen, livingroom with fireplace. Easy care garden. Large existing first mortgage available. Asking $72,500. New M.L.S. For appointment to view this excellent investment, please call

DAVID BILLINGHAM
388-6424
BAYSHORE REALTY LTD.
512 Fort Street

ROOMING HOUSE
Organized to run efficiently with minimum care. 6 furnished rentals, more possible. Lovely separate owner's suite with patio in secluded garden. Never a vacancy. 62,900 with your down payment, owner will carry balance at a reasonable interest rate. Open to offers. For details, call Mary or Donna, 479-7668, 384-2057.
Douglas Realty Ltd.
385-8784

ESQUIMALT
Luxury duplex
$79,9
This side x side beauty offers 4 bdrms per suite, living rooms with fireplaces, dining rooms, laundry rooms, workshops, sundecks and loads of parking. Potential revenue of $650-$700. Hurry and call GLENN NICHOLLS 388-6231 or 479-8971 MLS.
Island Pacific Realty

DUPLEX, JAMES BAY.
Stucco side by side duplex situated close to shopping area. Each side has living room, kitchen, 3-piece bathroom and 1 bedroom. No basements.
Price $31,750
Call Mr. Carpenter or Mr. Hope 388-5555 anytime. B.C. Land and Insurance Agencies, 530 Broughton St.

DUPLEXPERT
I have sold 9 duplexes in 7 months from $35,000 to $120,000. I know the market and have a long list of buyers. For evaluation call GLENN NICHOLLS, 388-6231 or 479-5971, ISLAND PACIFIC RLTY.

BY OWNER: SPACIOUS SIDEby-side duplex with potential 3rd suite upstairs, fridges and stoves included. Excellent James Bay location, near Beacon Hill Park and sea. Fruit trees. One suite vacant now. $54,000. Phone 383-5827.

BY OWNER, DUPLEX, COMpletely renovated, two bedrooms each side, half basement, large lot, drive-by corner Cloverdale and Bethune. $56,900. 479-4656 or 479-2273.

EXCELLENT 5-SUITE CONVERsion, desirable location. Good first mortgage may be assumed. Vendor will carry second mortgage. No agents please. 383-8167.

OFF GORGE 2-BEDROOM COTtage, $25,900, financing available. 383-3563.

244 REVENUE PROPERTY

DUPLEX ESQUIMALT
Not a conversion, an excellent up and down stucco duplex offering a 3-bedroom and 2-bedroom suites. Sound investment a combined home and revenue. $53,900. Details call
D. BECKNER
386-2111 477-4994
MONTREAL TRUST CO.

FAIRFIELD LEGAL TRIPLEX
Excellent for a handyman as the place needs paint. 13 2-bedroom suites completely self-contained and with separate entrances. Owners suite has a large formal DR and brick FP. Price $54,500. For more information call: PAM HAERE at 386-2911 or 385-0595. Homefinders, Wall and Redekop.

BY OWNER, 4-PLEX, NOT A conversion, easy terms, $68,000. 382-7385.

247 COMMERCIAL OR INDUSTRIAL PROPERTIES

BROWN BROS. on LANSHARD
385-8771 (ANYTIME)

TWO ACRES AND BUILDINGS COMMERCIAL NEW
Over 3500 sq. ft. of attractive showroom space with luxurious office suite above. Over 4000 sq. ft. of warehouse-stockroom with excellent loading access. Large (60x60) warehouse under construction. 20 ft. ceilings, high overhead doors. Ample access for large vehicles. The whole complex is of first quality construction, attractively designed and well located with excellent exposure on busy thoroughfare, 15 min. from city centre.
A RARE LISTING IDEAL FOR AUTOMOTIVE TRUCK SALES, HEAVY EQUIPMENT, BUILDING SUPPLIES, BOAT SALES, ETC. GOOD VALUE AT $375,000. PLEASE CALL ALAN U. POTTER OR HARRY COOK 385-8771 (ANYTIME).

COMMERCIAL SITE
Close in. Cleared $85,000
Please call ALAN U. POTTER
385-8771 (anytime)

WAREHOUSE
Zoned light industrial 5000 sq. ft. with opportunity to lease part if whole area not needed. Price includes valuable machinery and equipment. Only $67,000. Please call ALAN U. POTTER or JOE RICKARD 385-8771 (anytime).

M2-LIGHT INDUSTRY
2951 BRIDGE ST.
If you are looking for a light industrial property don't overlook this. Plenty of space for many uses and 2600 sq. ft. on each floor. Asking price is $85,000 on this ML 8022. See it today by phoning:
"ARMY" ARMSTRONG
388-4271 479-2855
J. H. Whittome and Co. Ltd.

NOW LEASING
5,000 sq. ft. minimum to 70,000 sq. ft. maximum in new industrial park designed especially for major services, warehousing or associated use. We will modify to suit. For further information please call
384-8126 J. S. COLWELL 385-3018
384-8126 R. I. MURPHY 592-7250
PEMBERTON, HOLMES LTD.

INDUSTRIAL SITE
Over 2 flat, cleared, acres with almost 4 more acres of the same possible. Power at property line, sewer expected 1st September. Immdiate access to Pat Bay Hwy.
382-5171 THE ZIEGLERS 592-1768
THE CANADA TRUST CO.

10,500 SQ. FT.
Warehouse and office space. Excellent investment. Good park and loading facilities. Asking $175,000, easy financing available. Call Eric Saffer, 388-9158, C. S. Goode Realty.

OUT OF TOWN INVESTOR looking for warehouse in Victoria, preferably fully leased, up to $200,000. Call GERRY FINNIGAN 388-5231 or 479-1040, ISLAND PACIFIC REALTY LTD.

250 HOUSES FOR SALE

BROWN BROS. on LANSHARD
385-8771 (ANYTIME)
TWO STOREY CHARACTER HOME
1915 MAYFAIR DR.
$125,000.00
Situated on 9-10 acre view property — entertainment size LR, formal DR, both with fireplaces, spacious kitchen with built-in circular breakfast nook, 20x20 ft. den with bay window, 3-piece bathroom, separate latrine, second floor, four large bedrooms with walk-in closets, 3-piece bathroom, balcony off master bedroom, lots of storage in basement, hot-water heat, good holding property, approved subdivision.
Contact JOHN REYNOLDS 592-2800 or at BROWN BROS. 385-8771 (anytime).

TOWN AND COUNTRY STARTER HOME
Older 2-bedroom home with cosy living room, wall-to-wall carpet, good-size kitchen. 3-pce. bath, basement, OOM heat, separate garage, new roof, rewired. With $5,000 down. OWNER WILL CARRY BALANCE AT 11% Asking $27,000. For appointment call CEC PEARCE 385-8771 (anytime).

Montreal Trust
1057 FORT 386-2111

7.5 ACRES
Exceptional buy, 2-bdrm bungalow, city water, hydro, part crop, grassland and trees. Property is fenced and close to Kemp Lake, only $45,900.
386-2111 D. BECKNER 477-4994

NEW LISTINB $37,900
Older character family home, open staircase to 3 large bedrooms, LR plus parlor in line separate DR, family sized kitchen, 2 bathrooms, plumbing, heating, hydro all updated. Priced to sell quickly.
386-2111 D. BECKNER 477-4994

COLWOOD OPEN TO OFFERS
IMMEDIATE POSSESSION
Owners most anxious to sell. Moving east. 3½-year home. Very desirable location. Close to schools — shopping. Large living room, fireplace, good size dining room, family size kitchen, 3 bedrooms, master en suite. Developed basement. Good financing available. Phone 478-2762 or 478-6433, anytime.

KP JENSEN REALTY

MARIGOLD AREA — Immediate possession to this well built — neat — 2-bedroom home. Home is in good condition, interior is panelled and plastered. Large living room with FULL brick fireplace. Good kitchen with dining area. LGE. hisemi view lot. Needs a little sprucing up SO is PRICED LOW to SELL as owner has moved up island. Call Ken Jensen, 388-6407 — 592-9079.

250 HOUSES FOR SALE

Island Pacific Realty
3200 QUADRA 388-6231

OPEN HOUSE
FRIDAY 5 TO 7 P.M.
SATURDAY 1:30 TO 4:30
924 ELLERY STREET
Almost new — new stucco — new windows, new interior, wall-to-wall carpet throughout, 3 bedrooms, large kitchen, living room with picture window. Priced to sell quickly at $35,900. FREDDY STARKE in at $35,900. FREDDY STARKE in attendance 388-6231 or 479-3866.

HOUSE AND REVENUE
Live upstairs in 3-bdrm. comfort, with dining room, carpeted living room, and new 4-piece bath and rent separate 2-bdrm. suite for $175 plus per mos. Fully appliianced with excellent 9% financing available. MLS. GLENN NICHOLLS 388-6231 or 479-5971.

GROCERY STORE
With large living quarters in rear. Very reasonable rent. Low down payment. MLS. CALL HAZEL CAMPBELL 388-6231 or 382-8956.

3 BEDROOMS — $44,900
Located on Baxter Avenue this home offers secluded back garden with fruit trees. Full basement with rec. room and drive-in garage. LR with FP. DR. 3 bedrooms on the main floor. A must to see. Phone NOW to view. OLE KNUDSEN 388-6231.

26.6 ACRES
SALT SPRING ISLAND
This property is presently all in hay and parts of it are nicely treed. A beauty to cultivate in any crop. The big open fields are so flat they could be used for an airstrip. A steal at $2,450 an acre. To view quickly call SHANE BEFURT. 477-9730 or 388-6231.

MINI-RANCH
This 3 Br., no basement ranch style home sits on almost half acre of nicely tailored property. W-W thru-out. LR. with FP., DR. and large kitchen and immaculately decorated. Priced to sell quickly at $39,900. TO VIEW CALL SHANE BEFURT AT 388-6231 or 477-9730.

FOUL BAY RD.
Cosy well cared for 3-bedroom full basement home featuring 4 and 3-pce bathrooms, entertainment sized rec. room plus easy care lot. Asking $45,900. Call CHRIS GREIG 477-8335.

GLEN LAKE WATERFRONT
Offering seclusion on 1.85 acre with boat landing. Big three bedroom home overlooking the lake with in-law suite in lower level also overlooking the lake. REVENUE from the duplex located on the property $205 per month. Landscaping is very good offering privacy. Asking $168,000. It is possible to subdivide one lot off for resale. Phone now OLE KNUDSEN 388-6275 LOC: 2684. or 388-6231.

FAIRFIELD
Modernized older home in beautiful condition. L.R., Dining Rm. with F.P. Cab. elec. kitchen with dining area all in natural wood. Lge. entrance hall, 3-pce. bath. Upstairs 3 bedrms. 1x2 pce. bath. F.C. basement has 2 finished bedrms., rec. rm. OOM heat. Lge. sundeck at back. Call MRS. McKEAGE, 479-5868 or 388-6231.

WALK TO TOWN
This is practically a new home. Three bedroom, large L.R. with rock fireplace, completely new modern kitchen with large eating area. Wall to wall throughout. Do yourself a favour and see this beauty quickly. Priced at only $43,500 with excellent financing available. NEW LISTING CALL BEN GREIG 388-6231 or 598-3105.

HIGH QUADRA, $56,900
This quality built spacious home is situated on a fabulous 62x190 foot, fully landscaped lot. Over 1,700 sq. ft. of quality living with large living and dining rooms, 2 bedrooms plus den or third, entertainment sized rec. room, two fireplaces, bright kitchen and much, much more. This home is priced to sell so quickly call CHRIS GREIG, 388-6231 or 477-8335.

CEDAR HILL
4 Bedrooms, $39,900
First time on the market. This home offers good value. Features spacious living room with fireplace, bright dining room, rec. room, part basement, separate garage and all the appliances stay. Good financing available. For more info, call CHRIS GREIG, 388-6231 or 477-8335.

$23,500 — 1 BDRM.
Cottage style home on an 55x120 ft. lot with nice garden. Call now won't last long. MLS. OLE KNUDSEN 388-6231 or 479-8441.

URGENT
Needed right now, 3 bedroom full basement home. Up to $52,000 Some seclusion and nice garden. PLEASE CALL OLE KNUDSEN 388-6231 or 479-8441.

FAIRFIELD
Really well built, low two bedroom rancher with very few steps and attached garage. Large level full fenced lot. Extremely large L.R. with oak floors and fireplace. This is a nice quiet residential area and would be ideal for small family or retired couple. Just listed and should go quickly. Asking $44,900 with approximately $20,000 existing mortgage. QUICKLY CALL IRENE DALZIEL 386-6231 or 477-6380.

CHARACTER FAMILY HOME
With large windows. Separate dining room with built-in buffet, 15x12. Living room with fireplace, 15x13. Beamed ceilings and stained glass windows. Kitchen, 13x14 with lots of cupboards, 3 bedrooms. Solid home with full basement with separate garage on lot 55 by 138. MLS 7610. SUE WARKE, 479-7725 or 388-6231.

MINI FARM
West Saanich Road. 1.79 acres with character 2-storey home. Post and beamed living room. New wiring and plumbing — just 5 miles out of town. All appliances including a dishwasher. Only 1-year-old. These people have been transferred and need a quick sale. Priced at $59,900. SUE WARKE, 479-7725.

SOOKE 4 BDRMS.
FULL BSMT, LARGE LOT
This nearly new home is located in one of the better areas of Sooke Village. Large L.R. with wall-to-wall and lovely FP. Large sundeck off DR, all electric kitchen has built-in dishwasher plus large eating area. Master bedroom with ensuite. Basement is well finished to include 4th bedroom, 3-pce. bath and beautiful rec room. This home is built for a family and in excellent condition. Asking $57,000.00 To view call PAT THERRIEN 642-5138 or CHRIS GREIG 477-8335 or 388-6231.

OAK BAY
$37,500
This handyman special has a price tag that can't be beat. Offers 2 sunny bedrooms, spacious living room and attractive fireplace, full basement and separate garage. MLS. CALL GERRY FINNIGAN 388-6231 or 388-6275 Loc. 2516.

ESQUIMALT
LUXURY DUPLEX
$79,900
This side x side beau

250 HOUSES FOR SALE

D. F. HANLEY AGENCIES LTD
3293 DOUGLAS ST.
385-7761
OR
3021 SHAKESPEARE ST.
388-4294

OPEN HOUSE
7-9 P.M.
July 15 Thru 19
1413 Taunton St.

The price has been REDUCED on this immaculate bungalow to $35,900. The owners have bought in Kelowna and MUST MOVE. Redecorated and remodelled throughout, electric heat, good wiring, copper piping, separate garage or workshop. Perfect for a young family (fenced-in back garden) or a retired couple (few steps). Meet me this evening, or call me for prior viewing. MLS.

PAT VICKERY
385-7761 (24 hrs.) 592-6192 (Res.)

—D.F.H.—

MINI-RANCH
2.2 ACRES

On quiet road, rural setting, includes a cozy, no-step 2-bedroom bungalow, a near completed cabin adjoining which can be made into a 3rd bedroom or guest cottage, a double garage, large barn, fully fenced, garden, fruit trees. Perfect starter or retirement. Owner has been transferred and is forced to sell. Try your offer to asking price of $61,900. Terms available. MLS.

AL WIESHLOW
385-7761 (24 Hrs.) 656-5063 (Res.)

—D.F.H.—

SAD TO SAY

Executive and family have been transferred. They reluctantly leave behind their distinctive, contemporary home. The new owner's pride of ownership will be reflected in the other fine homes of tranquil Broadmead Estates. The rich cedar siding blends masterfully with the innovative rock work and landscaping and is complemented by the open post and beam interior. Beautiful finish work includes two rock fireplaces and unique decks. Excellent family accommodation provided with 4 or 5 bedrooms, finished rec room with fireplace, spacious master bedroom and a cheery open kitchen with teak accents. Truly one of the finest built homes on the market today in one of the most desirable areas in Victoria. Financing can be arranged. Full price is $112,500. MLS. Call us soon.

DAVE HARDING
383-7716 (RES)
JIM TYLER
477-4579 (RES.)
OFFICE 388-4294

—D.F.H.—

VDRS. TRSFD
MUST SELL
Reduced to $48,000

This is a fantastic family home on a quiet cul-de-sac with a HUGE fully fenced backyard. This 3 bdrm. on the main plus 1 in bsmt home is in immaculate condition. Only 3 yrs. young. It has a living room with fireplace, dining room with sliding doors off to sundeck. The bright large kitchen accommodates another eating area. There is wall-to-wall carpeting; room in the bsmt for a lovely rec room or games room and lots lots more. Why not phone me now and see this lovely Sidney home for yourself — TRY IT — YOU'LL LIKE IT!

388-4294 PAM HOOLE 598-6105

— D.F.H. —

URGENT SALE
Gordon Head
3 Bathrms - 5 Brs.

Lovely sea glimpses from large de-luxe home in prime area (quiet cres.). Impressive room size entrance on basement level, oak floors throughout, W-W in spacious LR with attractive fireplace, sliding glass doors from large DR to huge balcony over double carport. Family sized kitchen with beautiful cupboards, extra large master bedrm., en-suite and walk-in closet, bright cheery rec. rm. Well-built home. ML No. 7764, Asking $77,900.

MABEL CRACK
385-7761 (24 hrs.) 658-8594 (Res.)

—D.F.H.—

SOUTH SIDNEY
$53,000.

Just listed. Immaculate, 3 bedrm. (1 down) home. Large LR with heatilator FP, sunporch off dining room, fully developed basement. Many extras, including greenhouse, kitchen built-ins, fruit trees and garden on large 77x180 landscaped lot. Views of Mt. Baker and Haro Straits, MLS.. To view, call:

AL WIESHLOW
385-7761 (24 Hrs.) 656-5063 (Res.)

—D.F.H.—

High Tolmie Area

2 bedrooms, full basement, living room with fireplace, dining room with sundeck off. Finished rec room. Nice lot with many fruit trees. Small down payment, balance carried by owner. $43,000.

BILL CARNEGIE
385-7761 (24 Hrs.) 652-3627 (Res.)

—D.F.H.—

ESQUIMALT
2 BEDROOMS
$38,900

Large living room with fireplace, separate dining room, full basement, Old English charm interior. Immaculate seaview lot. Try your offer. MLS 8142.

BILL CARNEGIE
385-7761 (24 Hrs.) 652-3627 (Res.)

—D.F.H.—

BEAUTIFUL BRENTWOOD BAY

Only 6 months old, this immaculate split-level home offers everything. 3 BRs, 1½ bathrooms, WW carpet throughout, lovely living room with fireplace and dining room with glass doors to sundeck. Landscaped, fenced and the garden is in. Only 2 blocks from the sea. Asking $56,900. MLS.

BILL CARNEGIE
385-7761 (24 Hrs.) 652-3627 (Res.)

—D.F.H.—

VICTORIA
2 BEDROOMS
$26,900

Full basement, small easy care lot, completely redecorated inside. WW carpeting throughout. Furnace, plumbing and wiring all in top shape. Fenced and landscaped. This has got to be the best buy in town. MLS 8059.

BILL CARNEGIE
385-7761 (24 Hrs.) 652-3627 (Res.)

—D. F. H.—

250 HOUSES FOR SALE

D. F. HANLEY AGENCIES LTD.
3293 DOUGLAS ST.
385-7761
OR
3021 SHAKESPEARE ST.
388-4294

LARGE HOME
GIANT SHOP

Situated in the Interurban area on ¾ acre. 4 Bedrms., full basement, main floor utility plus sewing room, large living room with fireplace, separate dining room, plus 1200 sq. ft. workshop with full fluorescent lighting and heavy duty wiring. See it, you'll like it! MLS 7816.

BILL CARNEGIE
385-7761 (24 Hrs.) 652-3627 (Res.)

—D.F.H.—

VICTORIA
IMMEDIATE
POSSESSION

2 bedrooms, large living room and kitchen. Separate garage and good garden area. Stove, fridge, washer and freezer included. The basement is low but so is the price and the taxes. Asking $31,500. MLS 7382.

BILL CARNEGIE
385-7761 (24 Hrs.) 652-3627 (Res.)

—D.F.H.—

CANADA PERMANENT TRUST
(ON DOUGLAS AT FORT)

OPEN SAT. 1-5
1231 Lockley Ave.

Perfect retirement home, this 3-bdrm. electrical heated home on a 50x120 lot has been remodelled by European craftsman in genuine Spanish decor. R. W. Rhodes, 384-7624 or 382-9191.

CLOSE IN

Solid older home — beautifully renovated. 3 Bdrms., cosy living room with FP. Guest size dining room, large foyer entrance, all with expensive quality shag — large kitchen full high Bsmt. with extra Bdrm. Secluded backyard. Asking $39,900, vendors have bought other house. Try your low down payment. IRENE VAN 384-9191 or 382-9191 anytime. (MLS)

OAKLANDS

Immaculate 1050 sq. ft. bungalow offers spacious living room with FP, dining room. Kitchen with eating area, 4-pce. vanity bath. Full high Bsmt. contains rec Rm., den, sewing Rm., laundry and utility. At $32,900 this property is on 2 landscaped lots, close to everything is definitely worth investigating (MLS 8224). To view please phone HERB McDANNOLD 658-8844 or 382-9191.

CLOSE

Close to schools, bus, and shopping. The high location of this immaculate up and down duplex offers city and harbour views. Spacious suites with 2 Bdrms. on main, 1 Bdrm. up and bachelor unit down. $59,900 includes appliances and is in excellent condition throughout. For detail please HERB McDANNOLD 658-8844 or 382-9191.

$2,000 Down
Full Price $32,900

Here's your chance. Centrally located 3-Bdrm. home. W-W in living Rm. large size kitchen. Guest Rm. in full Bsmt. Low down payment if you can qualify for a CMHC assisted loan. Call TED SMYTH. 477-5617 or 382-9191.

Immaculate
Character Home

2 Bdrms., lovely separate dining rm., gracious living rm. with FP. Hall entrance rec rm. and 3rd. bdrm. at lower level. Separate car garage and swimming pool. Close to schools and Hillside Shopping centre. Good value at $44,500. NEW MLS. TIM HOSKIN 386-9364, MAURICE DOBSON 658-8837 or 382-9191.

MOUNT TOLMIE PARK

Exclusive, quiet area with a different view from every window. Executive split-level home with a beautiful living rm. and formal dining rm. 2 complete bathrms. It would be my pleasure to show this beautiful home to you. It has to be seen to be appreciated. By appointment only, please. Asking $150,000. MARY WOOD 592-2647 or 382-9191. Exc.

Langford Beauty
2 yrs. old

Fully finished lovely home. 4 Bdrms., rec rm, den with FP, corner stone FP in LR. Delightfully planned home located in superb residential area. Priced at $54,900. Call SID HASLAM 477-1994, GRAY LAITE 656-5267 or 382-9191.

METCHOSIN
Sooke Rd. Area

Tastefully renovated home. Approx. 1250 sq. ft., 2 or 3 bdrms., ige kitchen, with family rm or den at rear. Located on 4-5 of an acre. Priced at $48,500. Call SID HASLAM 477-1994, GRAY LAITE 656-5267 or 382-9191.

$36,000

With a good existing mortgage. 3 bdrms. or enjoy a separate dining rm. Duplex zoned lot 65x104. Buy now and hold. Full details — HERB McDANNOLD or DI MUSTERS. 382-9191.

Beautiful
3 Bedroom Home

Close to town. Only 2 yrs. old. Lovely LR with fireplace, family DR. Spacious kitchen, 3 good sized bdrms. Vendor transferred — open to offers in the $50,000. Call IRMA KULIGOWSKI, 656-5325 or 382-9191.

Up and Down
Duplex

7-yr.-old up and down duplex identical suites, 2 bdrms. each. Spacious living rms. (16x22 ft.) Get a friend and split the cost of $56,900. BILL BROOKS, 478-3197 or 382-9191.

Home With Income

Lge. 2 bdrms., living and dining rms. with W.W. carpet fireplace, lovely sea view, plus 2 rental units. Spotless condition throughout. Ideal retirement home. $53,900. Zoning R3L. (New MLS). EMIL IZIK, 598-8289.

Beach Drive

Over 1,400 ft. of gracious living across the street from the ocean. View it from the den or living rm. Nearly ½ acre of well groomed grounds. Hard to come by property at $130,000. Call BILL BROOKS, 478-3197 or 382-9191.

Canada Permanent

8 NEW HOMES

3 bedrooms, 1½ bath, w-w carpets, sundecks, carports, R.I. plumbing. Most have provision for future fireplace in full basements. Situated on treed lots, priced from $48,900. Phone H. Blake of Hucker Const. Ltd. Off. 382-9212. Res. 383-4372.

GORGE AREA — BY OWNER
Well cared for fully modernized older family home. Two large bedrooms upstairs, one bedroom, large panelled den, main. Living room wall-to-wall, teak panelling and fireplace. Full basement, spacious backyard with fruit trees. $43,900. 383-4592. No Agents.

250 HOUSES FOR SALE

SOOKE
1.43 ACRES
3 BEDROOM PLUS COTTAGE

Located just minutes walk from the government wharf. A family sized 3-bedroom home with room for development in basement, and with a separate dining room. There is a small 2-bedroom cottage you can rent to help pay the mortgage, all surrounded by beautiful landscaping which needs just a bit of work. Some outbuildings are included. To see this new MLS listing priced at $49,000, call now:

Neil MacDonald
386-3494 (24 hrs)

ROCKLAND
$39,900
2 BEDROOMS

Located on Rockland Ave. near town, 2 bedrooms, separate dining room, drive-in garage and full basement. All conveniences and close to everything! Very reasonably priced at only $39,900 (8125). To view call now!

Neil MacDonald
386-3494 (24 hrs.)

COLWOOD
$57,899.49

Just under one-third of an acre and fenced for maximum privacy this home features wall-to-wall carpet throughout its 3 bedrooms, living room and dining room. Two fireplaces and many other features make this a TRULY GOOD BUY. Owners leaving the end of July so call now!

John Sutherland
386-3494 383-1327

NEW LISTING
GORGE - ADMIRAL

Lovely stucco family home in this very desirable area; LARGE living room with fireplace, modern kitchen has bright nook; 2 good sized bedrooms, and bath complete the main. F.H.C. basement has rec room, R.I. 3rd bedroom, and drive-in garage. Lot is 54x191. Price $43,000. (8182). TO VIEW PHONE:

Terry Eden
479-1528 386-3494

THE BEST THINGS IN LIFE —

COULD BE YOURS—This is a great home for your FAMILY. Large living room, family room, master bedroom with vanity sink, cabinet electric kitchen, dining room, 2 more bedrooms, 2 bathrooms plus 2 patios and balconies.

PRIDE OF OWNERSHIP could be yours—excellent design, great location, lots of extras here! Price only $41,900 for this townhouse-condominium. (8187).

Terry Eden
386-3494 479-1528

Western HOMES Ltd.
817 FORT ST. 386-3494

LOTS OF SPACE
6 BEDROOMS ONLY
$59,899.49

THIS IS THE IDEAL FAMILY HOME.
—9 years old
—quiet cul de sac
—backs onto a greenbelt area
—2100 sq. ft. living space
—even a recreation room and drive-in garage
—nice yard in lovely area.
Call now to view (7744)

Hilary Stewardson
John Sutherland
386-3494 (24 Hrs.)

NEW LISTING
Retirement Gem
$38,500

Close to all ammenities this BEAUTY offers everything for a couple or small family. Cosy living room with panelled wall, elec. fireplace and wall-to-wall carpet; lovely kitchen with large dining area and loads of cupboards; 2 BR and utility wired for W-D. Lovely treed lot has separate garage. (8305) To view, phone:

Terry Eden
386-3494 479-1528

WHITTOME'S
4520 West Saanich Road
Royal Oak Branch
479-1667

YOUR OPPORTUNITY
ESTATE SALE
$33,900

Bright cheerful no-step bungalow featuring 16x15 living room, oak floors and open fireplace. Convenient electric cabinet kitchen. Very bright breakfast or dining area. large master bedroom, 10x12 second bedroom, 3-pce. bath, utility off kitchen and attached garage. The near new oil furnace is in the crawl space. The lot is well drained, 70x120 ft. located near Lovatt St. Possession Aug. 1st. $32,900 full price. 479-1667, CLIFF STRETCH 592-3969.
J. H. WHITTOME AND CO. LTD., ROYAL OAK BRANCH

BROADMEAD

PHENOMENAL, ARCHITECT-DESIGNED HOME, STUNNING POST AND BEAM WITH HUGE DOUBLE FIREPLACE AND OPEN SPACES FEATURING ARTISTIC BRICKWORK.

DRIVE-BY
1011 CAROLWOOD DRIVE
(CORNER OF EMILY CARR) OR PHONE
OWNER
FOR APPOINTMENT TO VIEW, 658-8881. $87,000.

10½ PER CENT MORTGAGE

4-level split, chose your own colors. 478-6268.

250 HOUSES FOR SALE

BLOCK BROS
1800 Blanshard
3636 Shelbourne
1949 Sooke Road

"SPECIAL"

3 BR big LR, new W to W and magnificent stone FP. Bright functional kitchen with loads of room at chow time. A BSMT with almost unlimited storage space. This is all wrapped up in a bungalow stucco style located ideally few blocks from schools and bus line.

GORDON ARGYLE
477-1841 652-3751

ARE YOU
Kicking Yourself

Because you missed out on the home you wanted? Don't let it happen again. See our happy little 3 Br home. Just off Maplewood and only a ½ block to the golf course. Full BSMT. You'll love its bright little front kitchen and large quiet backyard. $50,900 and open to offers.
477-1841 PAT FORBES 383-2520
RAY FORBES

OPEN HOUSE
Fri. 6:00-8:00 p.m.

SEEKERS OF TOMORROW see 1607 MORRISON ST. Just right for working your investment into a delightfully different up and down duplex on commercially zoned lot. At $46,500 it fits your pay cheque! View with me now!! Courtesy to all realtors.

MARGARET MARUSIN
477-1841 592-2214

Thursday Evening
314 Vincent

7 p.m.-8:30 p.m. This OPEN HOUSE will enable you to see the tremendous possibilities of this custom built 2 BR home. Character built-in features — and this home must be sold.
477-1841 TED WALFORD 598-1420

NEW HOMES
UNDER $49,950

Do you want a new home in the Gordon Head area?

ROGER LUCAS
477-1841 591-2159

Compare and Save
$47,500

Exceptional value on this 5-yr-old 3 BR home, in area of new homes. 2 BR legal suite. Quiet street for family living. Landscape and prove you can improve!

MARGARET MARUSIN
477-1841 592-2214

Country Cottage

On bus line less than 54 miles from Victoria centre, this cozy 2 BR cottage is located on 1/6 of an acre bordering on Colquitz Creek. Low taxes and economical electric heat make this easy care home a retirement gem. $36,900. MLS 8186

GEO CHRISTENSEN
477-1841 385-6864

OAK BAY
New Exclusive

A delightfully charming 2 BR home with a fully panelled suite in the basement. Living room features FP, panelled decor, beamed ceiling, built-in buffet. Excellent kitchen with adioining sundeck. $42,900.
477-1841 TED WALFORD 598-1420

NEXT DOOR
To UVic

Be surprised when you see this nice home in Cadboro Bay on a quiet Cule-sac. For the University Professor only a short walk to work. Two very large BR upstairs, one down, attractive LR with brick FP, separate family sized DR. Private sundeck leads off the kitchen. 2 baths, recreation room, plus office or den. Excellent financing. Vendor will carry.
477-1841 ERNA ELLSAY 477-5705

TOUGH WORK

We admit it's not easy but we think we have the home to end your search. Be happy home owners!! There's no way not to enjoy this neat garden in this Gordin Head Home! 3-BR cathedral entrance, neat brick FP in LR, DR, family kitchen. One and ½ baths, downstairs some development. Only $45,900.

ERNA ELLSAY
477-1841 477-5705

I've Got A Hunch

You're going to love this bright little 3 BR, full bsmt. Langford home. sunny kitchen with sliding glass doors to patio. Large 70x151 lot. Best of all the price is just $39,500.
477-1841 PAT FORBES 383-2520
RAY FORBES

NO BASEMENT
LARGE LOT

Immaculately kept two bedroom home, snuggled amongst the oaks. Consists of compact liv. rm. with fireplace, family sized kitchen with eating area. Oil hot water heating plumbed for washer and dryer. Attached garage asking $29,500.00 to view call RUSS FITZSIMMONS 386-3231.

SEAVIEW DELUXE

Located off Island View Road this charming property is situated on 1.31 acres. Top quality and is totally unique. All 8 rooms face glorious sea views of the sea and Mt. Baker. Featuring quality cedar siding the home has 4 bdrms. 3 bathrooms, family room, dining room, kitchen and a spectacular living room. All rooms have sliding glass doors to sundeck or patios. A boat-launching ramp is a short distance away. The asking price is $195,000. JEFF CHALK 386-3231 or 477-8274.

UNDER $50,000
MOVE-IN-ABLE

This 4 bdrm., 3½ years old home with good existing financing which may be assumed. Call QUICKLY RUSS MCDOWELL 386-3231 or 382-7930.

INFLATION FIGHTER

This duplex will lighten your burden on payments. Income besides big family accommodation and fairly priced at $35,900. Near to every facility it is situated in a nice area of Burnside-Gorge. Upper suite has one bdrm. with HFC basement. You shouldn't have to think for a duplex on this price. Grab your phone and call K. S. DHAMRAIT 386-3231 or 383-2491.

FAIRFIELD
SEA GLIMPSES

Older large home situated on a quiet street. Consists of large LR with fireplace, den with FP formal dining room, older kitchen with pantry and utility room. 2 bathroom 4 bdrms, part basement. OOM heating needs some TLC. Asking $40,000 Vendor will carry first mortgage. Call RUSS FITZSIMMONS 386-3231.

TATTERSALL — BLENKINSOP

$56,900 asking on this real appealing house full of warmth, charm and attractiveness. Call at once for details OLIVE L. MARTIN 386-3231 or 385-7266.

HOME — 2 LOTS

3 yr. old 24x44 modular home in really nice shape situated on .78 acre corner lot with extra trailer pad $49,000. Adjoining .5 acre lot with 2 pads $23,500. Must be sold together. OFFERS INVITED GERRIT KLOOTWYK 479-3313 (RES.) RUSS MCDOWELL 386-3231 (OFF.)

"UP and DOWN"

3287 Alder St. off Cloverdale Ave. Large family home or duplex 3 bedrooms. Large lot needs a little work. Close to shopping, schools, transportation. Call me DONNA LEE. 386-3231 or 383-1824 for appointment. Priced at $39,900.

250 HOUSES FOR SALE

BLOCK BROS.
1800 Blanshard
3636 Shelbourne
1949 Sooke Road

MOTEL APARTMENTS

Very valuable commercial property in heart of Colwood. 90,000 sq. ft. of potential, presently consisting of a duplex, cottage and 6 unit motel. Total rentable area of 5,600 sq. ft. At under $2.50 a sq. ft. this is a steal.
478-5561 MIKE MYERS 478-6349

LOG HOME
COLWOOD $39,900

1600 sq. ft. of rustic living on a 97x140 ft. lot. Very well landscaped with garden already in. 3 bdrms. plus with separate dining area, log beam ceilings, stove and fridge to stay in the very well appointed kitchen. Appointments thru Mike Myers, 478-5561, 478-6349.

TAKE OUT FOODS

Ideal for family operation. Low overhead. Best location. Excellent statement of profit and loss. Asking only $14,000. Norma Saunders, 478-5561.

COLWOOD LAKE

Over 1400 sq. ft. on main floor. Large family kitchen. Entertainment size DR. Sunken living room with stone FP. Two full baths, 3 BR. All on main floor. Easily developed basement. Double garage. Secluded sundeck., Home is situated on large lot among other fine homes. Owner transferred. Early possession. $15,000 will handle. F.P. $59,900.
478-5561 Bob Paul 478-2477

PRIVACY PLUS

3 acres with a super sea view. Excellent garden area with fruit trees, raspberry patch, and many shrubs. Good pasture area for animals. Concrete floor 2-stall barn with large feed area. Other outbuildings include 3 car garage. Comfortable nicely rehovated 2 bdr.m. home with post and beam concept in the living, dining, kitchen area. Large modern vanity bathroom. Large sundeck overlooks view. Property must be sold. $72,500.
Doug Cole 478-5561, 478-4494

DRL
DOUGLAS REALTY LTD.
385-8784
12 CENTENNIAL SQUARE
LIST AND SELL WITH D.R.L.

OPEN HOUSE
THURS., FRI., SAT.
1063 CHESTERFIELD
1:30-4:00

You are invited to view this exceptional, nicely decorated home. 2 bedrms., large kitchen with eating area. Large attractive living room with fireplace, part bsmt., sundeck and patio. Good high lot. Asking $42,000. In attendance Anna Chandler, 384-6939 or 385-8784. ML 7903.

OPEN HOUSE
THURS., FRI., SAT.
1:30-4:00
915 ROWLS CRES.
(OFF JACKLIN RD.)
$53,000

WHY DIFFERENT?

This is why. In addition to three bedrooms on the main floor, the basement is expertly finished (with games room, family room and fourth bedroom); there is an extra paved driveway to accomodate a no-thru street with easy mogdate a camper or second car, AND the house is located on a no-access to Glen Lake. It's only seven miles from Victoria — see you there!
Steve Simpson 642-3419 or 385-8784

IS THE PRICE RIGHT

You bet your sweet life it is. Compare — then look at this three-bedroom home which has a dining room and 4-piece and a 3-piece bathroom, utility room, and, what a rec room. Let's take a look at it together and you tell me if its worth $47,900 to you.
TOM EVANS.— 652-2620

GLANFORD AREA
$43,900

Attractive newly decorated 3-bdrm. home. Living room with fireplace, kitchen with dining area. Full cement basement. Large secluded lot. Excellent for a young family. To view call Anna Chandler — 384-6939 or 385-8784. ML 7925.

OPEN TO VIEW
1:30-4:30
FRIDAY, JULY 19
555 TAIT

Three bedrooms. Full basement. Stucco exterior, newly decorated. Living room with fireplace. Wall-to-wall throughout. Only $43,900. MLS. Prior viewing call
DOUG RELF, 385-8784, 479-5761

2-BEDROOM
NO STEP
ONLY $38,500

Close to bus and shopping centre. Decorated in a burnt cedar motif throughout. Fireplace in cosy living room. Large laundry room and covered patio for outdoor living. View today with Doug Relf, 385-8784, 479-5761.

TEN MILE PT.
FINE TUDOR-HOME — SECLUDED LOT

Quality family accomodation with 4 bedrooms up. (Master is large, with en-suite 4-pce.), and 2nd bathroom. Main floor has attractive panelled den, and family room (with old brick F.P.), Separate living and dining rooms, powder and laundry rooms, good kitchen with B.I. dishwasher and quality cabinets. Many extras. Serious clients can be shown by appointment at any reasonable time. (M.L.S.)
PRICE $115,000

$$$ VALUE
MOUNT VIEW

Fully modernized 3-bedroom (or 2 and den homs, located on large view lot close to bus, etc. Owners have bought and have reduced the price for a quick sale. (MLS 7457) Don't Delay!!
PRICE $37,000
LEVERTON REALTY,
385-8012

FOR SALE BY ABSENTEE OWNER

Well-constructed 2-bedroom home on quiet street off Quadra. 2 blocks from bus stop, shopping and schools, living room has raised hearth fireplace, finished bedroom in basement. Carport, nicely landscaped lot — 70x140. This home is in excellent condition throughout and has been well-maintained. For appointment phone 592-1435 or 479-2970.

OPEN HOUSE
FRIDAY 2-4:30
3334 BETULA PLACE
(off Sooke on Fulton)
MOUNTAIN retreat. 3 bedrooms with fabulous VIEW OF STRAITS, CITY AND MOUNTAINS. This is "one of a kind" home with many extras and must be seen to be appreciated. Less than 2 years old. M.L.S. Price $78,500. ETHEL WALLACE in attendance. 384-8001 or 382-5998.

TOWN AND COUNTRY REALTY
3617 DOUGLAS STREET
382-7276

HOUSES FOR SALE

To be moved to your location. Call Evenings, 477-2814.

250 HOUSES FOR SALE

FOR SALE
Royal Trust
"THE SIGN THAT SELLS"
3400 DOUGLAS ST.
384-8001

OPEN HOUSE
242 PORTSMOUTH
SAT. 1:30 TO 4:30
PRICE REDUCED TO $55,900
Spectacular seaviews of Mt. Baker and the Olympics. Owners have purchased. Must sell their modern, 3-bedroom home. Master en suite, excellent floor plan, spacious living room and dining room wall-to-wall, custom slate fireplace. Fourth bedroom completed on lower level. All bedrooms with wall-to-wall. Large private sundeck with water, mountain and city views. A quiet cul-de-sac. MLS 7323. In attendance, Marion Hopkins, 384-8001 or Res. 592-4351.

OPEN HOUSE
SATURDAY 1:30-4:30
2859 INEZ
It is a pleasure to have a home such as this listed — quality wall-to-wall throughout the living room, dining room and ahe good sized bedrooms. Family kitchen is lovely, 4-pce. and 2-pce. baths on main. 20x12½ rec room and 4th bedroom have been beautifully finished. Mammoth sundeck with view, what more could you ask for? Owners leaving town so you may get a bargain. Asking $52,500. MLS 7715. Call JOYCE MILLER or JOHN MORRY, 384-8001.

109 CONARD STREET
HELMCKEN-BURNSIDE
$45,000
This is an attractive, modern 3-bedroom home on a quiet street. Bright living room and dining room with W-W carpet. Kitchen has eating area, cushion floor. Uno and feature wall. Through hall, 4-pce. bath. Full high basement with drive-in garage. Rec room partly finished. Sundeck. Fruit trees and the vegetable garden is already planted and MLS. 7776. My pleasure to show. Call MARION HOPKINS.
384-8001 or res. 592-4351

BEAUTIFUL SPLIT LEVEL
IN COUNTRY SETTING
3-bedroom master en-suite all above average size. Very pleasant living and dining room wall-to-wall throughout. Good size kitchen with eating area. Large rec room plus wood panelled family room with bar. Good sized lot overlooking the pretty country side for which Victoria is famous. Call now for full particulars on this exciting new listing priced at $61,900. MARION HOPKINS 592-4351 or JEANNIE DEWHURST, 477-6040 or 384-8001 (24 Hrs.)

FAMILY HOME OR REVENUE
Presently used as a first class rooming house, and full of happy tenants. In nice condition throughout. Extensive updating and in a good location. Priced to sell quickly at $39,900. ETHEL WALLACE OR ERNIE DYER 384-8001.

GORGE AREA
Two-bedroom charmer with third bedroom down. New kitchen cabinets, wall-to-wall carpet throughout. Tastefully painted and papered. Separate dining room. Fireplace in cosy living room. Asking $38,900. Ideal starter or retirement. In spotless condition. Call CHES HAYS 477-8324 or 384-8001.

SEAVIEW
DEEP COVE AREA
NORRIS RD. OFF MADRONA DRIVE
1.78 of an acre in half-acre subdivision area. Only $31,500.

SOOKE ROAD
6.6 acres. $32,000

HIGHLANDS
70 acres. $175,000.

PHONE JOHN MORRY 592-9770

LONG, LOW AND LOVELY
VALUE PLUS at $84,500
Superb home nestled on an enchanting VLA size lot on Ebor Terrace — Dream kitchen combined with family room, warmly carpeted and opening onto a huge patio. Main floor utility, 3 bathrooms. Beautifully finished rec. room down with 2nd fireplace, 4 bedrooms. These are just a few of the goodies. Throw in extras feature such as the best in dual control H.W. heat. Why not phone us for all the details or better still be first to view and fall in love. New MLS. Call JOHN MORRY or JOYCE MILLER anytime, 384-8001.

WAIST HIGH
Brambles and grass almost hide this 2-bedroom English type Esquimalt bungalow. Full basement, the 18-ft. living room has a good fireplace and new W.W. carpet. Close to bus line and stores. Estate sale, first time advertised. $30,000. Call DAR GARSIDE, 384-8001 or RES. 652-1509.

UNIVERSITY AREA
$44,900
Here's a 2-bedroom bungalow that's a real pleasure to see. Spacious living room with fireplace. 8½x12 dining room. Attractive kitchen cabinets. Well landscaped yard. Phone VICTOR GOERTZEN, 384-8001 or RES. 592-9045.

P.R.B.
P. R. BROWN
AND SONS LTD.

SOMETHING TO ENJOY

A surprising amount of usable space in this 3-bedroom home, with a fireplace in the living room, dining room, spacious kitchen and a sundeck. Full basement has an in-law suite. Some fruit trees in the garden with space for children to play in safety. This Esquimalt home is good value at $45,900 and located near bus line, shops, schools, church. Some financing to be assumed. ML 8119.
STAN WINTERBOTTOM
385-3435 Res. 598-2253

—P.R.B.—

PLEASURE EVERY DAY

The extensive view from this home is a delight. On Beach Drive, facing the sea, near the Golf Links, is a suitable retirement home. Has three good bedrooms up, one with a fireplace. Main floor has living, entertainment, study, dining room, a kitchen with lots of cupboards. A very desirable property in this location. Priced at only $69,500 with some financing. M.L. 7762.
STAN WINTERBOTTOM
385-3435 Res. 598-2253

P. R. BROWN AND SONS LTD.
762 Fort St., Victoria, B.C.

CANADA PERMANENT TRUST
(ON DOUGLAS AT FORT)

Open House
Thurs., Fri., Sat.,
1:30 - 4:30
2246 Allenby

Choice Oak Bay location! Fresh on the market! Spacious and inviting! LR with open hearth, dining rm., elovely bdrms., convenient kitchen and 4-pce. bath on main floor. Lge. rec. rm. in high bsmt. DR-in garage. Be the first to view this excellent property. Priced realistically at $48,900. For prior viewing please call FRAN McVITTIE, 382-8688 or EILEEN PEARSON, 598-7219 or 382-9191 anytime. (New MLS).

Canada Permanent

250 HOUSES FOR SALE

GARDNER REALTY Ltd.
899 Fort St.
385-7721

MARIGOLD AREA
$42,900

Completely redone yet the original charm remains in this spacious and bright 3-bedroom home. L room with fireplace, modern family size kitchen, new 4-Pce. bathroom, 1 bedroom and separate dining room or den on the main floor. 2 bedrooms upstairs. New WW carpet throughout. Full 6½' basement and sundeck. Good size lot in country setting. For viewing call:

385-7721 BILL WEISS 598-8443

JAMES BAY
ONLY $28,900

2-bedroom stucco bungalow. Living room, den or dining room over 900 sq. ft. of living area. Near park and bus and only 2 blocks from ocean. A good starter or retirement home. Could qualify for the Assisted Homeownership Program. For viewing call:

385-7721 BILL WEISS 598-8443

UPLANDS BORDER
$65,000

If you want value for your money, check this! Three bedrooms and den, large entertainment size living room with beautiful granite fireplace. French doors lead to formal size dining room. More French doors to sundeck off dining room. Full basement, dying to be developed. Note: 12'x27' concrete swimming pool, complete with underwater lights, excellent filtration unit, complete set of pool and garden furniture. Stove, fridge, new automatic wash and dryer included. This won't last. Call me for this exclusive listing now!

385-7721 KENT MACLEOD 385-2016

OAK BAY
WILLOWS BEACH AREA

Immaculate, 3-bedroom home just a couple of blocks from Willows and Uplands Park. A large, comfortable living room features a rustic rock and slate fireplace. A sundeck for nature lovers or on a cool day a large rec. room in full basement. There is a carport and drive-in garage. If that isn't enough, the stove, fridge, washer and dryer are included. Price for quick sale (owner has purchased) at $53,900. Call now for this exclusive listing.

385-7721 KENT MACLEOD 385-2016

RITHET'S
for
Real Estate
Insurance
Appraisals
714 FORT
382-4251

1/2 ACRE LOT
COBBLE HILL

Enjoy the country atmosphere amongst the tall fir trees, your own garden, fruit trees in a well-landscaped yard. Three or 4-bedroom home has been completely redecorated and carpeted. Oil fired hot water heating and domestic use. A comfortable family home. Try your offer on an asking price of $39,900. Vendor will carry substantial second mortgage. For information call:
B. JOHNSON W. MICHAELS
382-4251

BURNSIDE-GORGE

Vendors are open to offers on $43,900 for this two-bedroom up and one down family home. Close to schools, bus and shopping. The full high basement can be altered to your requirements. The extra long lot can be vegetable or flower garden or just plain loafing spot. To view please call:
382-4251 G. WILLISCROFT
24-Hr. Service

GONZALES BAY AREA

An absolutely "immaculate" older home with furnished suite upstairs. Main floor with beautiful kitchen, large living room carpeted and panelled, with fireplace. A very attractive den with sliding glass doors out into a sunroom — could also be a bedroom. A rec room, 18x24, in the basement that is a must to see. This is an excellent home for the small family who wish revenue. Good down payment required and vendor will carry balance at current interest rate. Priced at $54,900. This won't last, so call us now to view.
B. JOHNSON W. MICHAELS
382-4251

Investors
SYNDICATE REALTY LIMITED
620 Broughton St. 386-7721

For prompt and efficient service, consult with our real estate staff. (24 hours).

HILLSIDE-QUADRA
4 BDRM. - $39,500

Partially renovated home on corner lot. Great place for children. For further information, phone Dianne Large, 386-7721 or 383-8307. MLS.

OAK BAY BORDER
GONZALES

This lovely home built only three years ago is very conveniently located on a nicely treed street close to Oak Bay Avenue. On the main floor there's 2 bedrooms, lovely living room, dining room with glass door to patio and secluded flower garden. Large rumpus room, third bedroom and second bathroom finished in full basement. Trades considered.
PRICE $52,000
For further information call Leo Pigert or Evan Williams 386-7721 anytime.

586 ST. CHARLES
IN THE HEART OF ROCKLAND

This large family home carefully designed for utmost living enjoyment is now completed with immediate possession. On the main floor there is over 1,800 sq. ft. of floor area. Extra large living room, separate dining room, deluxe kitchen with family area and glass doors to sundeck. 3 bedrooms — master bedroom extra large with walk-in closet and full bathroom. Intercom in every room and built-in vacuum system. Full basement with finished bathroom. Two bedrooms, sauna, recreation and games room with sliding glass doors to future swimming pool are roughed-in. Zoned hot water heating system. Large private secluded lot. Asking $110,000. Exclusive agents, Leo Pigert of Evan Williams, 386-7721 anytime.

JAMES BAY

Older two-storey home, suitable for large family, asking $28,500. Edmund Higgin, 477-9511.

CADBORO BAY REALTY

T. L. MANN
and ASSOCIATES LTD.
1820 OAK BAY AVE. 598-5144

SOOKE, 3-BEDROOM HOME, ON ½-acre, near beach and schools, many fruit trees. 642-5417.

250 HOUSES FOR SALE

J.D. BOSDET LTD.
120 - 727 JOHNSON ST. 386-3128

SECLUSION
HIGH QUADRA

If you can imagine a miniature of Butchart Gardens in the city, this must be the place. Spacious 2 or 3 bedroom home. Lovely living room with fireplace. Dining room. Family room off the kitchen overlooking a park like garden. Inviting recreation room, 2 bathrooms, attached garage. All this charm on 1.27 acres. New exclusive. $90,000. Call: Alice Moore, 592-4529. Ed Kraft 382-0660.

OPEN HOUSE
Central Saanich

7730 Bruce Gordon Lane
Mon. to Thurs. 6:30 - 9:30
Drive out to Mount Newton Cross Road, turn left, continue on to Wallace Dr., turn left, then turn left at Cultra Avenue. Located in a new cul-de-sac. We have a new 3-bedroom home of 1288 sq. ft. completely different design. Price $51,900. Call:
Alice Moore 592-4529
Ed Kraft 382-0660
Bruce Pollok 385-2651

FAIRFIELD

If you're looking for an older family home in Fairfield, move this one to the top of your list. Immaculate home featuring 4 bedrooms up and in-line living-dining room. Family sized kitchen on the main floor, rec room and workshop in the bas

250 HOUSES FOR SALE

JACK MEARS OAK BAY REALTY LTD.

"The Professional People"

Coast to Coast Real Estate Service

2194 OAK BAY 598-3321
3618 SHELBOURNE 598-3344

OPEN HOUSE
3990 HARO ROAD
1:30 — 4:30 SAT.
$51,000
Arbutus and Queenswood area — 3 or 4 bedrooms family sized kitchen 1½ baths — very large rumpus room and extra bedroom down. Lovely treed lot close to all levels of school including university. For prior viewing call Connie O'Regan — 598-3321 or 592-0454.

OPEN HOUSE
2544 PRIOR ST.
THURS 2-5 and 7-9 p.m.
—Buying on a budget or just economizing this may be just what you've been looking for!
—You're invited to a friendly viewing of 800 sq. ft. plus basement with 2 extra rooms and just enough garden for happy hour.
—Very tidy sturdy home.
—Price $26,500
—Ruby Reid 598-3321 or 382-8422.

OPEN HOUSE
1852 FERN
FRI. and SAT. 2-4:30
Immediate Occupancy on this 1300 square feet older home. Freshly painted inside — new roof. Two large bedrooms plus den. Separate living room and dining room both with fireplace. Basement with drive-in garage. Vendor willing to help regarding finance. Large lot. Must be seen inside to appreciate size. $41,900 MLS. For earlier viewing or information please call Ruth Bennett 598-3321.

CORDOVA BAY
SEA GLIMPSES
OPEN HOUSE
FRI. and SAT.
1:00 to 3:00
1016 WESTPORT PLACE
Owner leaving the country and anxious to sell this immaculate family home. Features three bedrooms, Master en-suite. Wall-to-wall throughout. Living room with floor to ceiling fireplace and dining "L" Step saving kitchen with eating area and open stairway to full developed basement with roughed-in rec. room. Asking $59,900. MLS. To view call Edna Raymond 598-3321 or 477-8932.

OPEN HOUSE
7030 BICKSTAN PLACE
(OFF COLUMBIA ROAD)
SAT. 1:00 — 4:30
$72,900. 3 bedroom family home — plus — on cul-de-sac in the beautiful Brentwood area. Spanish theme tastefully done from outside arches, throughout the main living area and to the last detail of fixtures. Well constructed and carefully maintained, it's our pleasure to show, your pleasure to view. For prior viewing call: EDNA VLIET or ROY GOULD at 598-3344 anytime.

OPEN HOUSE
608 CORNWALL ST.
SAT. 2:00 — 4:30
It's a real cutie, 2 bedroom immaculate home. Living room with fireplace, basement and easy care lot. For prevand easy care lot. For pre- and viewing or more information call: MARJ NAPPER or KEN PORTER at 598-3344 anytime.

ESQUIMALT
Two bedrooms, basement — home in A-1 condition. Full drapes (good ones), electric range and lovely Chinese bedroom rug. Gold wall-to-wall all included, in living room and bedroom. Colored plumbing, many other extras. A happy home priced at $33,900. Lynette Delahunt, 598-3321.

OAK BAY — 1910
2313 CRANMORE
Three-bedroom Tudor house in original condition. Estate sale. Offers requested to $43,000. Call Lynette Delahunt or Ralph Newton-White at 598-3321.

YOU CAN BE FIRST
to view with me this delightful, charming two-bedroom home that's small enough for EASY care, yet big enough for entertaining. No need for two cars, it's so handy — right on the edge of Lansdowne slopes! Down payment almost tailored to suit! Priced to sell at $47,900 — Trades considered. For RESULTS please call GORD G. COWAN at 598-3321.

OWN YOUR OWN
Envision YOURself enjoying morning coffee in the cheery bright family size kitchen, while overlooking the fish pond. Family and friends will feel the pride of ownership as they approach the multi-paned entrance — while inside plush broadloom and natural trim enhance throughout. Good VALUE here at $38,700 (ML 8207), trades considered. For RESULTS please call GORD G. COWAN at 598-3321.

GOOD ACCOMMODATION
Top one-bedroom suite has been very nicely redecorated. Nice kitchen and good sized living room, foyer entrance. Lower 2-bedroom suite has been partly redone. Has good sized living room with fireplace. Large kitchen. Asking price for this duplex is $41,500. ALSO — NEW in Brentwood Area, 3-bedroom, basement, corner lot on new area, all underground services, for viewing contact: C. WONNENBERG at 598-3344 anytime.

VIEW ROYAL
Remodelled for family living.
1—Well planned.
2—Living room with FP.
3—Separate dining rm.
4—New kitchen.
5—Private sun deck.
6—Extra large lot.
7—Close to schools, etc.
$48,500. Call: EDNA VLIET or ROY GOULD at 598-3344 anytime for viewing.

PRIME OPPORTUNITY
Low cost home. Vic West Area. 2 bedrooms up, living room, dining room, kitchen and bathroom on main floor. Handyman class. $23,900. MLS. Call: JOHN HOLMS at 598-3344 anytime.

FINE FAMILY HOME
VICTORIA
4 bedrooms. Comfortable panelled living room, dining room, den, bright kitchen, full basement, hot water heating, close to schools and shopping. $44,900. Call: JOHN HOLMS at 598-3344 anytime.

JULY SPECIALS
1—2-bedroom, basement home in Fairfield, $34,900.
2—2-bedroom, 2-bathroom, 1900 sq. ft. S. Oak Bay — $59,900.
3—5-bedroom or 4 plus den, ½-acre Colquitz — $56,900.
4—1-bedroom Co-Op Sidney — 9¼% mortgage — $24,400.
5—3-bedroom (new home in executive area of Rockland) — $84,000.
To view any of the above please call: KEN PORTER or MARJ NAPPER at 598-3344 — 24 Hour Service.

CHAMPION
REAL ESTATE AND DEV. LTD.

OPEN FOR INSPECTION
1390 ESQUIMALT ROAD
(Opposite St. Paul's Church)
SATURDAY 2-5 p.m.

1—Large living room with FP.
2—Two bedrooms
3—Own laundry room
4—Soundproofed
4—Sauna facilities
6—Only five suites in block
7—On direct bus route
Prior Viewing, JOHN JENKINS 598-5767

TOWN AND COUNTRY
Do you like beamed ceilings? Do you want two brms. a stone FP? They are in this remodelled home with lot 60'x178'. Call now, JOHN JENKINS, 598-5767.

DUPLEX
VIC WEST
Good Condition — Good Buy — Good Revenue — Good Living
$49,500
BLAIR SCOTT 478-5912

813 FORT ST. 388-4477

BY OWNER, 2 BEDROOMS, LIVing room, dining room, all renovated, plus full basement and garage, lot 68x140, treed, $48,500. Open to offers, 384-3810.

250 HOUSES FOR SALE

WALL & HOMEFINDERS REALTY LTD. REDEKOP

OPEN HOUSE
1547 GLADSTONE AVE.
Daily 1-4 p.m.
(Between Belmont and Shakespeare)
Features making this a delightfully different 5½-year-old home. 3 bdrms., 1½ bathrooms, L-living and dining rm. with fireplace. W-W carpet, dream kitchen with sundeck off. Lots of cupboards and spacious eating area. Billard size rec. room, in full high bsmt. Sep. utility. Close to all amenities. Good financing. To see in advance call: RACHEL PARSONS at 386-2911 or 385-6863.

OPEN HOUSE
E-V-E-R-Y-D-A-Y
5247 PAT BAY HIGHWAY
1 TO 4 P.M.
A lake at your door is free with this gracious 3-bedroom home. The spacious living room overlooks beautiful Elk Lake. A dining area designed for entertaining, has sliding glass doors opening on to a large seciuded sundeck, and the country sized kitchen makes cooking a pleasure. A full basement, drive-in garage and a beautifully landscaped lot add up to real value. MLS. To view call: JACK GREENWOOD at 386-2911 or 384-5228.

OPEN HOUSE
841 McKENZIE AVE.
THURS., FRI, and SAT.
1:30 to 4:30 P.M.
Three-bedroom family home. Must be seen to be appreciated. Asking $39,900. MLS 7830. For prior viewing call GEORGE PHILIP at 386-2911 or 477-3170.

OPEN HOUSE
2657 MT. STEPHEN
1:30-4:30 P.M.
Solid brick family home close to all amenities. All large rooms, 2 bdrms., L.R. with F.P., separate dining room, bright kitchen with eating area. Oak floors, newly decorated throughout. Gorgeous view from livingroom. $42,500. HELEN PHILIPS in attendance. Call 386-2911 or 386-9062.

181½ ACRES
1000' WATERFRONT
EAST SOOKE
$105,000
2 bedroom immaculate home, attached garage, and extra is an operating pump for irrigation. Fruit trees, your own wharf. More than 12 Acres are heavily treed. Additional building sites. For further details call JANINE HALL 386-2911 or 592-6826.

3 BR's — LARGE LOT
OFFERS TO $44,900
See this attractive home in View royal. New carpeting, fireplace, newly decorated kitchen, carport, fruit trees. To view call MARGARET BRIDGER at 386-2911 or 385-1188.

CUL-DE-SAC
$54,500
Come and see this beautiful 2 yr. old cathedral entrance 3 bdrm. home. Wall to wall carpeting, brick fireplace. Partly finished basement. Immediate possession. Excellent financing available. Call right now. PAM HAERE 386-2911 or 385-0595.

DEVELOPERS ATTENTION!!
1.64 Acres in Reynolds area. Possible location for 7 or 8 townhouses. Services available — MLS. — $110,000. Call MARGARET BRIDGER at 386-2911 or 385-1188.

LUXURY & SECLUSION
ROCKLAND AREA
Fabulous home for the PROFESSIONAL MAN with a BIG FAMILY. In Addition to richly carpeted living room and dining room a TERRIFIC family room with fireplace opening on 50 ft. sundeck which overlooks 36x18 ft. filtered and heated pool. HUGE kitchen with rasge, refrigerator, dishwasher and garberator. Two piece powder room off hall. FOUR TWIN SIZE BEDROOMS with beautiful 4 piece bathroom ensuite with master bedroom plus 5 piece bathroom off hall. Lower floor has a LARGE rumpus room with fireplace plus another bedroom and 3 piece bathroom, also laundry room. Landscaped garden has underground sprinkling system, several fruit trees. Redecorated throughout, this OUTSTANDING, home is offered at $115,000. New MLS for viewing please call HELEN PHILLIPS at 386-2911 or 386-9062.

$48,500
BLENKINSOP
Choice 2-3 bedroom stucco 15 year old bungalow. Full cement bsmt. All fenced yard. Lovely red brick fireplace; spotless throughout. Must see, hurry and call MRS. O'BRIEN, 386-2911 — MLS. House is Vacant.

FAIRFIELD
$51,500
LOVELY 3 BDRM. HOME CLOSE TO SEA — over 1500 sq. ft. on main floor. Large living room and dining room, both with fireplaces, spacious kitchen — MLS — To view call MARGARET BRIDGER AT 386-2911 or 385-1188.

$47,000
GLANFORD
Well kept, immaculate home, fenced back yard. Close to schools. Home is 12 years old with 1282' sq. feet finished area. Large living room, brick F.P., dining room, 3 bedrooms. Large basement with 17x12 feet. MLS. Call MRS. O'BRIEN 386-2911.

RURAL SETTING
LANGFORD
$49,900
3 bdrms. on main, large fireplace, W-W carpet, dining area, sundeck. Basement has rec. room and one large bedroom. MLS. To view call ELEANOR BRAY at 386-2911 or 592-1130.

15 SUITER
$145,000
Cook-Bay Area — good revenue potential. MLS. Call MARGARET BRIDGER at 386-2911 or 385-1188.

HERE IS A HOUSE!
of contemporary design, situated on a really beautiful lot in the Rockheights area of Esquimalt. This gracious home has three bedrooms on the main floor. A 33-ft. living and dining room with F.P. and a view of the ocean, plus a fully developed basement that has a large family room with F.P., a bedroom, den, utility room, and bathroom. For appointment to view call: JACK GREENWOOD at 386-2911 or 384-5228.

LIKE OLD HOUSES?
Then ask to see inside 271 SUPERIOR ST. 1300 sq. ft. of spacious living area, and a full basement is included at only $35,900, with a good 1st mortgage. It's bargain priced. Call: JACK GREENWOOD at 386-2911 or 384-5228.

OAK BAY
CHARACTER HOME
Only a few of these gracious homes are left. This one has 6 bedrooms, 5 bathrooms, a living room and reception hall designed for gracious entertaining and family living, each with large fireplace. An entertainment-sized dining room with fully enclosed patio, with fireplace, a large den with fireplace and a kitchen that makes cooking and meal preparation a pleasure. This gracious home is located on .7 of an acre of seclusion and privacy. MLS. To view call: JACK GREENWOOD at 386-2911 or 384-5228.

250 HOUSES FOR SALE

WALL & HOMEFINDERS REALTY LTD. REDEKOP

SECLUSION AND COMFORT
may be yours in this immaculate Oak Bay home. Over 1400 sq. ft. of floor space, including 1½ baths, a den, a large family sized L.R. with beautiful heatilator fireplace, and 2 or 3 bedrooms, all add up to a truly different home. To view call: JACK GREENWOOD 386-2911 or 384-5228.

YOU'LL BE SURPRISED
at the room in this newly listed 3-bdrm. home at 2945 Graham St. Large, bright living room and large kitchen, complete with appliances make this todays bargain at $43,900. To view call: JACK GREENWOOD 386-2911 or 384-5228.

VIEW ROYAL
What a pity you missed Saturday's OPEN HOUSE! Don't fret, let me show you this desirable stucco 3-4 bedroom home today. Oodles of cupboards. Bsmt. Drive-in and large separate garages. Patio in secluded garden. All appliances and some extras. $49,900. VERA FRIEDRICH, 386-2911 or 598-2610.

FANTASTIC OCEAN AND MOUNTAIN VIEWS
Just listed this desirable 1-acre property. 2-bedroom house, living room with F.P. Full high basement plus a small cottage rented out. The price is just $75,500. To view this desirable property call me now. New, MLS. RUTH SALAGA at 386-2911 or 479-5632.

ROOM TO BREATHE
For the family and your in-laws, in this very modern home. 3 bedrooms, 2 large bathrooms, a beautiful panelled den, a spacious living room, a family or rec room complete with FP and wet bar, plus a 1-bedroom in-law suite. This home is bargain priced at $64,000. Viewing is easy. Just call JACK GREENWOOD at 386-2911 or 384-5228 anytime. MLS.

DRIVE BY
1330 JUSTINE PLACE
This spacious home in a quiet neighborhood must be sold. Features 3 bdrms., 2½ baths, living room, dining room, W-W throughout. Full bsmt. Possible suite. Priced at $49,900. To view call JULIE MANNESS at 386-2911 or 479-8019. M.L.S.

GLANFORD AREA
$47,000
Immaculate and spacious 3-bdrm. home with full sized basement. Rec. room and drive-in garage in basement. Large living room with feature fireplace wall, dining nook large fenced backyard. Close to schools and shopping. For further details call MAY HAMILTON at 386-2911 or 656-4692.

IMMEDIATE POSSESSION
To this 2-bdrm. plus home in the McKenzie-Blenkinsop area. LR with brick fireplace. Family room and extra bedroom in full basement. Asking $48,500. To see call PAM HAERE at 386-2911 or 385-0595.

JAMES BAY ANYONE??
Spacious 3 bedroom home with 2 large rooms upstairs as well as full cement basement. Large living room with corner fireplace. Spacious kitchen. Sun room, fenced backyard and drive-in garage. Priced at $39,900. Call MAY HAMILTON at 386-2911 or 656-4692.

McKENZIE-BLENKINSOP
Enjoy quiet, rural living in this 2-bdrm. with 3rd bdrm. in bsmt. home. Lovely LR with attractive wrap around fireplace. Ample cupboards in kitchen. Large fenced backyard. Drive-in garage. Priced in 40s. Call MAY HAMILTON at 386-2911 or 656-4692.

MUST BE SOLD
Attractive 3-bedroom bungalow in Colwood. Rec. room and bath in full basement. Well treed lot, low taxes. Make an offer on asking price of $54,900. Financing available. Immediate possession. MLS. Phone MARILYN MOORE at 386-2911 or 478-2482.

CHARMAN PACIFIC REALTY LTD.
608 Broughton St.

DRIVE BY
2300 Bowker Ave.
Then Phone
Immediate occupancy is assured in the purchase of this lovely 4 bedroom or 3 plus den, full basement and new oil furnace. Located close to the schools in Oak Bay. Professionally decorated a week ago. Nice Living Room and separate Dining Room, with W-W carpeting, good family sized kitchen with stove and fridge. Reduced to $47,900 must be sold. Give me an offer and move right in. I have the key. Call Frank Carr, 385-9765. MLS 8161.

FAIRFIELD
3 BEDROOMS
Beautiful Stucco bungalow. Spacious Living Room with fireplace, dining room. All hardwood throughout. Spacious electic kit. with eating area. Sundeck. 4-pc. bath and extra down. Rumpus room. Laundry. Workshop. Omatic heat. Drive-in garage. Garden. fruit trees. Perfect area, close to shops, buses. Full price just $58,500. Call Doris Adams, 658-8105.

Mt. Tolmie Area
Magnificent views. Nearly 1,700 sq. ft. on main floor: 23 ft. Living rm. with fireplace, 15 x 12 sep. Dining rm. All wall-to-wall over hardwood. Beautiful kit. with dining area. Two full 3 room suites or Rumpus rooms, fireplace, 4 bathrooms, 2 extra kitchens. This spacious and gracious home you must see! Perfect for University or extra family accommodation. Loads of parking. Full price $71,900. Call Doris Adams, 658-8105.

SIDNEY
Direct from builder, two bedroom no basement, carport and storage area, thermal windows, 6" insulation in ceiling. A comfortable home for retirement or starter. Price $39,900. Phone Mike 656-4066 or Vic 656-4003.

UNIQUE EXECUTIVE HOME
Beautiful Shawnigan Lake view. 4 acres, 40 minutes Victoria, 2 minutes fishing, water skiing, boating. Indoor heated 32 foot pool, sauna. By owner, $143,000. 743-9463.

OWNER TO OWNER ONLY, NO agents, will trade young charming, modern, no-step, larger home, Mt. Tolmie area, for a smaller 2-3 bedroom home in South Oak Bay. 598-3713.

COLWOOD, 2 BEDROOMS, 4 years old, no basement, carport and garage, ideal for young couple, $39,500. 656-2418.

250 HOUSES FOR SALE

SINCE 1887 Pemberton Holmes Ltd.

DUPLEX CONDOMINIUM
Immaculate and a pleasure to show. 2 Br. no step home less than 1 yr. old. Features rich shag WW carpet and corlon floor coverings throughout, 30" de luxe range and a drapes. Large private yard, close in location on a dead end street. Ideal starter. Low down payment possible. Asking $36,500. MLS. For an appointment to view please call 384-8126 JERRY DOWNER 383-3865

TWO FOR ONE
This spacious home provides separate accomodation upstairs for the parents of the family that buys it. The main floor of approximately 1250 sq. ft. consists of a 16x20 living room, 9x11 dining rm. large kitchen, 4 pce bath and 2 large bedrooms. A full high basement is suitable for development. Drive by 601 Richmond Ave. and then call us for a view of the interior. Lots of value here for $56,000. MLS. 384-8126 MR. GREENE 385-0795

THREE LOTS
ONE HOUSE
ROCKLAND AREA
$74,500
All separate legals, and the two lots can be built on immediately. The empty lots are 50'x185' and the 1,000 sq. ft. English Cottage is on a lot 100'x125'. An excellent opportunity for someone.
JOHN COLWELL
384-8126 592-9828

NORTH OAK BAY
UPLANDS GOLF
ONLY $76,000
Situated on a quiet street of lovely homes within walking distance of the University, we are pleased to present this quiity 4-BR home featuring:
—15'6"x19'9" LR with floor-to-ceiling FP.
—Formal DR, wall-to-wall carpet over oak floors.
—28'x23' rec room with bar.
—4th BR or den and 2-pce. bathroom down.
—Double carport, beautifully landscaped lot offering seclusion.
—Clear title and owner's will consider carrying substantial mortgage to qualifying purchaser.
For viewing arrangements please call:
384-8126 C. ANDERSON 477-3994
384-8126 E. PARTRIDGE 592-3451

ABSOLUTE SECLUSION
GORDON HEAD
Over ½ acre of assorted fruit trees and small fruits. 5 rooms of modern living. Living room 15x17 fireplace and hardwood floors. Spacious entrance hall and dinette, both WW carpets. Modern kitchen, lino squares. 2 bedrooms, 10x14, 11x14. Four-pce. bathroom. Full basement. 2-car carport. Brick patio off dinette. Stucco and duroid roof. Full price of this attractive home, with terms—$65,000. Clear title, just on the market.
384-8126 W. WOODLEY 384-3916

HENDERSON REALTY
WE BUY, SELL AND TRADE
385-9741 ANYTIME

CEDAR HILL
Excellent stucco home with heavy shake roof on a nice lot in this popular area. Living room with fireplace, separate dining room, cabinet kitchen with adjoining utility, two attractive bedrooms, full high Bsmt. with drive-in garage and room for further development. With reasonable down payment vendor will carry a mortgage at favorable rates. Asking $48,900. Call for viewing.
STAN TRONT
385-9741 477-2829

TRADE YOUR LAND ON A NEW HOME IN BRENTWOOD
Three bedrooms, bath and a half. Huge trees and lovely water views. Call now. MLS.

AND

HILLSIDE-QUADRA
$39,500
Four bedroom, two bathroom, family home with separate garage and large lot. See it now. Call:
C. W. ARNOLD—592-6454
J. G. McCORMACK—592-6214

CASH BUYERS
Today's tight money market gives the cash buyer a big edge in the home market. 1200 square feet of brand new, 3-bdrm family living close to Mt. Douglas park. Can be ready for your family today! Cash price $56,900. See 1550 Edgemont Drive today and if you prefer terms don't hesitate to ask.
J. G. McCORMACK—592-6214
C. W. ARNOLD—592-6454

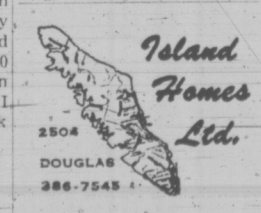

OAK BAY BEAUTY
$54,900
Three-bedroom large family home in quiet street — spacioun Liv. Rm. with fireplace overlooking lovely garden and a pleasant view. Kitchen has built-in stove and large eating area. Downstairs is an extra bedroom, Rec. Rm. and washroom. A very attractive home which you should see.
PLEASE CALL MR. BAXTER, 386-7545 (24 Hrs.)

OAK BAY CHOICE AREA
2-Bdr. home on a large secluded lot. Extra large living room and dining room, full basement. VACANT. Make us an offer. Priced at $59,900. RON CROW, 592-4989.

UPLAND CHARACTER HOME
Large Old English Home with lots of charm in beautiful condition throughout. MLS. RON CROW, 592-4989.

Johnston
REALTORS — APPRAISERS
SINCE 1903
1306 BROAD ST., 385-2471
JOHNSTON AND CO. LTD.

DEAN HEIGHTS
Four-bedroom bungalow ideally situated, and sure to meet many of the requirements of a young family. Bright living room with dining room on the L. Spacious kitchen with eating area. Full basement and fenced rear yard. School and bus stop close. Your choice of shopping centres. Just eight minutes to town. Asking $39,900.
Call Simon Flett, anytime, 385-2471

OPEN HOUSE
1260 PALMER RD.
SAT. 2 TO 4 P.M.
1320 sq. ft. 3-bedroom home with full high basement. Lovely and immaculate home on no-through street in the finest of residential areas! Floor plan features excellent living and dining rooms, large kitchen (loads of dining area), utility room, 3 good bedrooms (master 14'x12'), 4-pce. vanity bathroom. High basement, huge rec. room, 3-pce. bathroom. A fine home and location to bring up your family. Full price, $59,500. Call:

HERB HODGSON
384-7128 Res. 382-3835
DOUGLAS HAWKES LTD.

250 HOUSES FOR SALE

National Trust SINCE 1898

OPEN HOUSE
1530 BURTON ST.
SAT. 1:30-4:30
Charming 2-bedroom home in immaculate condition. Large living room with fireplace. Family size bright kitchen and utility room. Oak floors and large aluminum windows. Easy walking distance to Hillside Shopping Centre. Asking $41,900. ML 8086.
JUNE HOUGHTON
386-2961 477-6185

OPEN HOUSE
628 FERNHILL ROAD
SAT. 1:30-4:30
Take the opportunity to view and purchase this pleasant 3-bedroom split-level home on .35 acre lot. Featuring thick carpeting in living and dining room. Cosy den or 4th bedroom. Plus many extra deluxe features. Asking $59,500. ML 8027.
SYL SHUMKA
386-2961 385-7373

SIDNEY
A well constructed and beautifully maintained home, 1260 sq. ft. 2 years old, 3 bedrooms, master en suite. Spacious attractive kitchen with eating area, "L" shaped dining room and living room arrangement with floor to ceiling. Recreation room also has floor to ceiling fireplace, lower level rough plumbed for 3rd bathroom with additional space for development. Fully serviced landscaped lot with fruit trees and garden area. Price 386-2961 477-4641

2-YR.-OLD BEAUTY!!
Gracious and modern, this lovely home offers L-shaped living and dining room with sliding doors to sundeck. Large family kitchen has D.S.S., fan and an abundance of cupboards, 3 bedrooms, 4-pce. bath plus master en suite. Lower level has beautifully finished rec. room (room for pool table), second fireplace and roughing for 3rd bathroom. Substantial 1st mortgage at 8¾% could be assumed. New M.L.S. Asking $64,900.
JUNE HOUGHTON
Off. 386-2961 Res. 477-6185

MAYFAIR REALTY
3153 Douglas St. 386-2955
WOODWARD'S MAYFAIR CENTRE

CORDOVA BAY WATERFRONT
Planned and built with care for the present owner, the finest of materials and craftsmanship went into this 7-year-old, 1800 sq. ft. home. Living room is 22x18 with raised hearth fireplace, quality carpeting, and sliding glass doors to sundeck. Kitchen-family room is 26x14 with sliding glass doors to deck also. 3 bedrooms, 3 bathrooms, utility room. A small storage. Intercom system connects shop and garden equipment separate building is used for work-all rooms and sundeck-patio area. The lot is 75x276 with excellent landscaping and a few large trees. Easy access to good beach. For further particulars or appointment to view, please call JIM ALLAN, 386-2955.

HURRY
With a $10,000 price reduction, this 5 year old immaculate 3 bedroom each side-by-side Gordon Head duplex won't last long. Now only $69,500. Call LEIGHTON NOBLE, 386-2955 or res. 658-8968.

PRIME FAIRFIELD
Immaculate 2-bedroom, full basement stucco home in prime area of Fairfield. Additional room in basement, D-I garage, lovely garden with fruit trees. Asking $47,500. Please call LEIGHTON noble, 386-2955 or res. 658-8968.

3 BEDROOM HOME
Mount Tolmie way, almost on University grounds. A most delightfully different 3-bedroom home — Cape Cod style, including an extra spacious kitchen — two bedrooms and full bathroom upstairs — 2-pce bathroom down. White cedar siding exterior. Very choice area and a sensibile price of $43,900 MLS. To view, call FRED JACKSON, 386-2955, or res. 477-2537.

Lovely Broadmead lot, .4 acre. Call LEIGHTON NOBLE, 386-2955 or res. 658-8968.

ACT NOW
On this fine family home of quality construction located in a quiet residential area, close to schools, buses and shopping. The main floor has wall-to-wall over ¾" hardwood in living room, entry, and one of the two 12x12 bedrooms. The family style kitchen has new Citation cabinets, and purchase price includes stove, fridge, washer and dryer, all in like new condition. The 3-pce bathroom has a new vanity basin, toilet, and floor, plus new copper plumbing throughout. The large third and fourth bedrooms are located upstairs with ample storage space as well. The full basement is divided into a good size workshop, well equipped with benches and shelves for the handyman. A large rec area, 5th bedroom or den with second fireplace, plus oil furnace and new Cascade hot water tank. The house is on a beautiful, yet easily kept fenced lot, with fruit trees and an excellent garden. There is also a separate garage with additional storage space located beside the house. You will be pleasantly surprised by the low taxes, and impressed by the excellent condition of this house, all for $49,500. Phone 382-6987 for further information. By owner, no agents please.

PRIVATE SALE
OPEN HOUSE
4112 LONGVIEW DRIVE
GORDON HEAD
1-4 P.M. SATURDAY
Attractive well-maintained home on large, fully landscaped and fenced lot in prime area near schools, university, Racquet Club and shopping centres. 2,000 sq. ft includes living room and dining room separated by floor-to-ceiling used brick fireplace, compact kitchen with eating counter, 4 bedrooms, 2 bathrooms, family room, utility room and workshop. Large sundeck over double carport. Existing 7¼%, 25 year term mortgage may be assumed. Interior must be seen to be appreciated. For further information: 4112 Long View Dr., phone 477-1306, after 3 p.m.

VALUE EXCLUSIVELY FOR YOU!
Be the envy of your friends when YOU entertain in the modern custom-built and custom-kept split level family home. Over 1900 square feet of professionally finished living area. Living and dining room is enhanced by the quiet elegance of rich carpeting. Luxury size bedrooms—space for Priced to sell at $69,000, trades the chaise lounge and TV too! considered. For RESULTS please call GORD G. COWAN at 598-3321. JACK MEARS OAK BAY REALTY LTD.—2194 Oak Bay Avenue.

NEWLY RENOVATED 3-BEDroom home, 4-Piece bath, utility room, wall-to-wall carpet, new stucco exterior. Separate garage. Close to Jubilee, $38,500. Call John, 386-6605.

WILL BUILD ANY LOCATION 2 bedroom cottage, completely finished interior, exterior. Wiring and plumbing included. Total price $10,587. 385-2491.

250 HOUSES FOR SALE

A. BERNARD and CO. LTD.
655 FORT ST. 384-9335

OPEN HOUSE
3169 ANDERS PLACE
FRI, 2 TO 5 P.M.
(3 miles past Colwood Corners—On Sooke Road)
This immaculate 3-year-old, 1660 square foot family home has just come on the market. Located on a quiet cul de sac near schools, shops and transportation. Features 4 bedrooms — master has ensuite — beautiful living room, guest size dining room — rec room — Sundeck — carport. Let me show you the many other features. (MLS 7664).
$49,900
Wil Wilson, 384-9335, 477-4328 Res.

SSC
SWINERTON, STEWART CLARK LTD.
1318 BLANSHARD 385-2481

NEWLY RENOVATED DRIVE BY
435 WILSON STREET
You will agree that this 2 BR, no-step bungalow has indeed been cleverly renovated, but you should see the interior to really appreciate it fully. Comprises entry hall, 22x13 carpeted LR, 14x9 elec. kitchen, 9x9 dinette with access to sunny patio, 2 large bedrms., ranged for washer-dryer. Situated 4-pce. vanity bath, utility room and on a high, fully fenced view lot. Drive by, then please call for appointment to view.
ASKING PRICE $34,900
ED JUPP, 385-2481

Whyte & Gower
Oak Bay Properties Ltd.
2227 Oak Bay Ave.
592-2407

OPEN HOUSE
COLWOOD
EVERY NIGHT
7-9 P.M.
527 HALLSOR
Along Metchosin, left on Ridley, right on Jenner and left on Hallsor. 4-bedroom, modern bungalow $49,900.
CLIFF NORMAN 592-2407, 598-5275

Montague
1028 BLANSHARD 384-9318

GLEN LAKE
Large (1370 sq. ft.) 3-bedroom, ranch-style home on almost ½-acre of land in Glen Lake area. Living room with fireplace; separate dining room; modern kitchen with eating area. Immediate possession. $39,900. To view please phone Doug MacKillop 384-0308 (res.) or 384-9318 (office).

PRICE REDUCED
To just $39,500 for this beautifully up-dated 3-bedroom, full basement home, close-in, MLS. For details please call G. Ireland 658-8408 (Res.) or 384-9318 (office).

3 BEDROOMS
FULL BASEMENT
$47,900
Owners transferred and this sparkling one-year-old home must be sold. Price just reduced and there is a $24,725 mtg. at only 9¼%. Located on a cul-de-sac of new homes, nearly 1200 sq. ft. on the main floor, with 1½ bathrooms and one roughed in down; also room for a 4th bedroom and family room in the bright basement area. Taxes only $368.63. An ideal family home close to shopping and Langford elementary school. To view this MLS 7838 please phone FRANK BEAMISH REALTY, 385-5113 or 382-2120.

F. B & B
FULLBROOK, BERTRAM BROWN.
4082 Shelbourne 477-9581

ESQUIMALT APARTMENT
This immaculate 22-suite apt. in Esquimalt is now being offered at the price of $265,000. Very good financing can be arranged with a minimum down payment. Exceptionally good return on your investment. For more information call either Hal Barber 477-9581 or 479-6479 or Art Evans 477-9581 or 658-8924.

DANE DEVELOPMENTS
386-8222
6 NEW HOMES
GORDON HEAD
FROM $52,900 TO $60,900
10½ per cent FINANCING
bedrooms, built-in dishwasher, w-w carpeting throughout. Full basements, paved driveways. These will definitely be the last homes at this price. Phone 592-2449.

OPEN HOUSE
SAT. 2-5 P.M.
2600 Rainville Rd.
Just a few minutes from town this charmer features 4 bedrms. and den. View LR-DR combination with wrap-around fireplace. Extra space in basement. Extra-large lot app. .8 acres. To view, please call Bob Carter, 598-6143 or 384-0581 (office).

JOHN BISHOP Ltd.
384-0581 (24 Hrs.)

NORTH SAANICH
DEAN PARK ESTATES
$78,500
Immaculately kept two-year-old, 4-bedroom, split level with basement, 2½ baths, dishwasher, sunken living room with bow window, floor-to-ceiling rock fireplace, quality shag throughout, large rec room with wet bar, patio and large sundeck, 2-car enclosed garage, cement drive and shake roof. Over half-acre treed view lot with ample parking. Low taxes. Private. 656-3708.

OPEN HOUSE
SAT. 13 THRU
SUN. 21, 9-9
420 Goward Rd.
Lovely 5-bedroom home with master en suite, set in almost an acre of trees. Unique rock fireplace plus much more. $65,900. 479-1590. No agents please.

BY OWNER, 2930 DYSART RD. High Gorge area. Open house, 2-4 p.m. Completely updated and beautifully redecorated inside and out. Wall-to-wall carpet throughout, fireplace, dining room, 2 bedrooms, easy care yard. 77x99'. Large private sundeck. Immediate possession. $41,900. Existing first mortgage, $27,600. 598-7541 or 592-7685.

10 MINUTES FROM DUNCAN, country living, newly decorated 3-bedroom home, living room, dining room, kitchen and eating area, utility and 4-piece bathroom, also separate garage and workshop, large storage area, property is .92 acre with year round creek, must be seen, no agents please. $36,900. 743-5698.

EXCELLENT HOLDING AND REVENUE
7 rental units, plus 4-room suite for owner, close to YMCA, principals only, $82,000. Phone 388-9211.

250 HOUSES FOR SALE

MELTON
REAL ESTATE (B.C.) LTD.
912 DOUGLAS ST.
MELTON—BRINGING MORE THAN THEIR NAME TO VICTORIA

OAK BAY
Uplands executive on almost ½ acre, fine colonial home consisting of 4 bedrooms up, large formal living room, separate dining room and den on main, full basement with bedroom and rec. room, double carport and attached garage, offered at $103,000.00 MLS. For personal viewing call.
Paul Smith 383-6905
Roy Nielson 386-9046

SIDNEY
One year old 3 bedroom — 1200 square feet, fourth bedroom, rec room and full bathroom down. Double sundecks—fruit trees and sea view, good $30,000 9½ per cent mortgage to be assumed. Vendor may carry additional financing. MLS to view
Paul Smith 383-6905
Roy Nielson 386-9046

GORDON HEAD
$48,900
We've lowered the price on our six-month-old Mt. Doug area home. 1,100 sq. ft., three bedrooms, master en-suite, wall-to-wall shag throughout, floor-to-ceiling stone fireplace, sun porch, built-in dishwasher, fourth bedroom and plumbing roughed-in in basement. Large landscaped lot, $28,000 mortgage at 10¼%.
OPEN HOUSE
EVERY NIGHT
7:00 p.m. to 9:00 p.m.
For details phone 477-8338 anytime.

OAK BAY AVENUE
4-suite apartment. All large 2-bedroom suites. Good 9 per cent first mortgage. $69,900. Phone 656-1954.

253 COUNTRY HOMES AND PROPERTIES

MELTON
REAL ESTATE (B.C.) LTD.
912 DOUGLAS ST.
MELTON—BRINGING MORE THAN THEIR NAME TO VICTORIA

$10.00 DOWN
To 9¾% mortgage affords you the investment opportunity of a lifetime. On the shores of picturesque Deka Lake in the heart of the incomparable Cariboo Country, we are pleased to offer a fine selection of recreational homesites. For full information on this unique opportunity please call Dale at 386-7551 or 383-1047.

10 ACRES
NEAR
GOLF COURSE
On Prospect Lake Road, one and one-half miles from golf course. A beautiful secluded acreage on which to build your home. Well screened by trees one can only view by a tour of the property. For this call JACK THOMAS, 386-3231 or 385-2119, BLOC KBROS. REALTY LTD.

PROSPECT LAKE
WATERFRONT
6 waterfront lots on Goward Road including 2-bedroom bungalow, weekend cottage and 2 garages. To be sold as one parcel for $230,000. MLS 8273. Please call Jim Murdoch, 592-4530.
Johnston and Co. Ltd.
385-2471.

THAT OUTDOOR FEELING
Cosy bungalow — nestled in a rustic setting of 4.15 acres. This is an immaculate 2-bedroom home and cas be viewed by appointment only by calling:
Steve Simpson — 642-3419
Tom Evans — 652-2620
Douglas Realty — 385-8784

ATTENTION FISHERMEN! PERfect weekend retreat. Small, mobile home with superb water and forest views, attached living room. Permanently located at Peddar Bay. Let Mom and the kids enjoy the outdoors while Dad goes after the big ones. For appointment to view, call 478-5656.

FOUR AND A HALF ACRES. Three bedrooms. 8-year-old, 1700 sq. ft. home with extra space for family room. Nice barn and fen

238 CONDOMINIUMS AND TOWNHOUSES

SPENCER CASTLE

LUXURY CONDOMINIUM HOMES PRICED FROM $57,500

OPEN DAILY

9 a.m. to 9 p.m.

SPENCER CASTLE
2910 Cook St.
Days 384-4013
Evenings 385-5055
or 598-1060
Proudly presented by
Danso and Franco Holdings Ltd.

Whyte & Gower
Oak Bay Properties Ltd.
2227 Oak Bay Ave.
592-2407

TOWNHOUSES

OAK BAY
OPEN HOUSE
MON.-FRI. 1-4
OAK BAY AVE.
AT YALE ST.

Nearing completion
Quality construction
Close to village
2 Bedrms., 1½ Bthrms.
Price $48,500 — $51,900
Special Apts call 592-2407

OPEN HOUSE TODAY 2-4
Condominiums, 1040 Rockland. Please ring 306 and I'll be there. LORETTA HOGARTH, 592-2407 or 592-3537.

VICTORIA'S LEADING CONDOMINIUM BROKERS

BROWN BROS. on LANSHARD
385-8771 (ANYTIME)

LUXURY 2-BEDROOM CONDOMINIUM

Very spacious, almost 1200 sq. ft. Never occupied, excellent wall-to-wall carpet, nicely equipped with stove, fridge, dishwasher, sundeck, covered parking. Lovely adult block on bus route, close to park and new shopping centre. Swirl pool, sauna, workshop, entertainment lounge. Price is $37,900 with a large 10% mortgage. Please call BILL FELTON or JOE RICKARD 385-8771 (anytime).

TOP CRN. STE. COLONY PK. Manor, all the extras, 2 Bdrms $35,000. Sidney, 3 Bds., 2 baths $31,500. Ryan Properties Ltd. 382-8135.

263 GARAGES FOR SALE, RENT OR WANTED

WANT TO RENT A GARAGE, IN Oak Bay area. Phone 598-1502 after 4:30.

265 HOUSES WANTED TO BUY

WANTED
Do have buyer with cash for 2 and 3-bedroom home—any location. Please call TED CHARTERS. 479-1667.

J. H. Whittome and Co. Ltd.
Royal Oak Branch

CASH CLIENTS
Will pay all cash or cash to mortgage for your 2 or 3-bedroom home with basement if possible. Call Victor Wong, 385-2458 or 479-6569, Byron Price and Assoc. Ltd.

WANTED IN FAIRFIELD
Or James Bay. Small home or duplex near schools. Cash sale. Please call JOHN SHAVER, 386-7721 Investors Syndicate Realty.

IN OAK BAY OR AREA, GOOD home with approx. 1 acre of land, view property preferred, private. Reply to Victoria Press Box 85.

3-4 BEDROOM HOUSE, LEASE to own. 382-5646.

265 HOUSES WANTED TO BUY

Island Pacific Realty
3200 QUADRA 388-6231

WANTED HIGH QUADRA
3-bedroom home with full basement in the High Quadra area. Posesssion can be later. Preferably in the Beckwith area. FREDDY STARKE, 388-6231 or 479-3866.

GUARANTEED SALE
Call now and discuss our highly successful program. No obligation GLENN NICHOLLS or GERRY FINNIGAN 388-6231 or 479-5971.

CASH FOR YOUR HOUSE
Investors need houses in any area up to $35,000. Immediate decisions. CALL GLENN NICHOLLS 388-6231 or 479-5971.

VANCOUVER MOTHER
Must decide on any 3-bedroom house, with basement up to $48,000. CALL GERRY FINNIGAN, 388-6231 or 479-1040.

ALBERTA COUPLE
Requires 2-bedroom and den on landscaped lot near shopping centre. Basement not necessary. Please call FREDDY STARKE, 388-6231 or 479-3866.

Builder requires older home in need of repair for rental or renovation up to $35,000.00 Quickly call FREDDY STARKE, 388-6231 or 479-3866.

GOLFER NEEDS
Urgently requires two bedroom home close to Golf Course with basement. Up to $47,000.00. Quickly call LARRY QUAGLIOTTI AT 479-6609 or 388-6231.

MARINE ENGINEER
Requires something different. 2 or 3 bedrooms, country atmosphere or outskirts of town. Should be rather unique in some way. He has up to $70,000 CASH and is anxious to buy. Call BEN GREIG 388-6231 or 598-3105.

TWO ENGLISH LADIES
Urgently require 2 or 3 bedroom home with nice garden. Any nice area. All cash and up to $45,000. URGENT. CALL IRENE DALZIEL 388-6231 or 477-6380.

VANCOUVER EXECUTIVE
Must be Saanich Peninsula. Looking for good sized home with country atmosphere on larger lot or acreage, up to $75,000 CASH. He's only a phone call away so call CHRIS GREIG 388-6231 or 477-8335.

RETIRED TEACHER
Urgently requires 2 or 3 bedroom home. No basement and few steps. A good fence to keep small dogs would help. All cash up to $45,000. URGENT. CALL IRENE DALZIEL 388-6231 or 477-6380.

WANTED URGENT

For clients transferred from Kamloops—2 or 3-bedroom home on secluded lot. Need not be large. Any area with exception of Sooke. Priced from 35 to 50,000. Good down payment. If you have a home of this description for sale in a quiet area please call MARILYN MOORE, at 386-2911 or 478-2482. Homefinders, Wall and Redekop.

CASH
FOR ANY 2 OR 3-BEDRM. HOME WITH OR WITHOUT BASEMENT IN CITY OR RURAL LOCATION. WESTGATE REALTY LTD. 382-4541, 479-5910.

I WILL PAY ALL CASH
for your home if I find it suitable for rental or renovation. For immediate inspection and same day decisions call:
BILL CARNEGIE
385-7761 (24 Hrs.) 652-3627 (Res.)
D. F. HANLEY AGENCIES LTD.

WANTED BY JULY 20th
Family arriving with furniture, need 3-4 bedroom home, close to university, $50-$60,000. Please call immediately, LORETTA HOGARTH, 592-2407 or 592-3537.

WHYTE AND GOWER
OAK BAY PROPERTIES
2227 Oak Bay Ave.

CASH SALE, NEED 2 OR 3 BEDroom home up to $40,000. Immediate possession not necessary. 598-2370.

SELL IT
THROUGH
CLASSIFIED
DIAL 386-2121

268 LISTINGS WANTED

LIST YOUR
SHAWNIGAN
PROPERTY WITH
743-5311 J. Ettema 743-2607
383-0311 G. Hodgson 384-7474

SHAWNIGAN REALTY LTD.
Shawnigan Lake 743-5311 / 383-0811

ROBERTS INVESTMENTS & MANAGEMENT LTD.
702-1175 Douglas St. 388-6691

270 EXCHANGE REAL ESTATE

TRADE 3 BEDROOM OLDER clear title Calgary home, $29,000 for same in Victoria, or pay $300 monthly plus taxes for lease purchase. 385-8106.

271 LOTS FOR SALE

MELTON
REAL ESTATE (B.C.) LTD.
912 DOUGLAS ST.
MELTON—BRINGING MORE THAN THEIR NAME TO VICTORIA

BUILDERS LOTS
Two choice lots available on Broadmead, ready to start construction.
12,500 Sq. Ft. $27,900
15,000 Sq. Ft. $31,000
Located at the end of Emily Carr, for details contact
Roy Nielson 386-9046
Paul Smith 383-6905

LAND

.98 OF AN ACRE
only $10,900. Beautiful level treed property. Easy terms.

SAVORY ISLAND LOT
$3,500. Low Down Payment, a cheap price to pay and get away from it all.

1.71 OF AN ACRE
Sooke Waterfront. Probable subdivision. Act NOW.

AUDREY GRIMSHAW a. 225-2911
Homefinders, Wall and Redekop

(1) 2 COMMERCIAL LOTS
(2) ROYAL OAK — $45,000

These two lots have a total frontage of 100 ft. right adjacent to Royal Oak Shopping Centre. Very suitable for doctors, lawyers or professional office. Even at $22,500 each, they are priced right as house lots. One is 50x127 average, the other 50x179 average. MLS. Call:

F. WILLS of
JACK MEARS
OAK BAY REALTY LTD.
598-3344 anytime

USE YOUR IMAGINATION

Gorgeous treed lot overlooking water in Esquimalt. Loads of building room on Approx. 10,500 sq. ft. in an area of new homes, situated on cul-de-sac. Priced realistically at $28,000. ML 7276. Call:

WILF COTTON
Bus. 388-6424
Res. 479-3876
BAYSHORE REALTY

110 FT. FRONTAGE
1½ acre, level view of Malahat lot. Central Saanich. Some terms. Full price $22,000. Call JOHN TISDALLE at 386-2911 or 656-1789.

NEARLY AN ACRE
Treed, close to public beach access. Paved roads, water and power. Sooke area. $10,900. Call JOHN TISDALLE at 386-2911 or 656-1789.
Homefinders, Wall and Redekop

DEEP COVE
Pleasant seaview lot, 117x50, on Chalet Road just a short walk to the marina. On municipal water. Period for a quick sale at $13,000

WATERFRONT
Prime gently sloping ¾-acre serviced lot. North Saanich. $42,900. 384-8126 G. PERODEAU 656-4525
384-8126 JOHN BELL 477-2562
PEMBERTON, HOLMES LTD.

SECLUSION
lots available near Sooke ready to build your own private retreat. Approx. 3 acres each. Lots of trees with a creek running at rear of property. Full price $25,000 each. M L7954 and 7955. Call:

WILF COTTON
Bus. 388-6424
Res. 479-3876
BAYSHORE REALTY

COLWOOD POTENTIAL
Approx. 22,500 sq. ft. commercial zoned lot. Easy highway access both east and west, good value here at $3.15 per square foot. Full price $70,000. Call

WILF COTTON
Bus. 388-6424
Res. 479-3876
BAYSHORE REALTY

CASH
FOR ANY VACANT LAND OR LOTS — RESIDENTIAL COMMERCIAL OR INDUSTRIAL ANYWHERE ON VAN. ISLAND. WESTGATE REALTY — 382-4541, 479-5910.

SAANICH HOLDING LOTS
$14,700 buys 3 lots. CALL GERRY FINNIGAN at 388-6231 or 479-1040. ISLAND PACIFIC REALTY.

COWICHAN BAY VILLAGE
½ ACRE serviced lot. Possibly subdividable. $25,500. CALL GELNN NICHOLLS 388-6231 or 479-5971. ISLAND PACIFIC RLTY.

Approx. 1¼ Acres Langford
Serviced by hydro and water, treed and natural setting, stream forms one boundary. Owner will consider trades. Asking $18,900. FRED JACKSON, 386-2955 or res. 477-2537. Mayfair Realty. (MLS)

70.6x110 LOT
Good level building lot located close to Sooke. Good terms available. MLS.

SCOTT KENDREW
385-7761 (24 Hrs.) 598-5341 (Res.)
D. F. Hanley Agencies Ltd.

Brentwood, 11,000 sq. ft. building lot on sewer and water $21,000.
656-3924 652-1891
WILLIAM ROGERS,
MONTREAL TRUST CO.

SERVICED LOTS
See sign 1200 Block Craigflower Road Esquimalt
477-2330 479-4686

TREED LOTS IN AN EXCELLENT AREA. $21,000.00 TO $24,000.00 CALL ALLTOWN REALTY, 477-6973.

SOOKE AREA NEW SUBdivision. Treed lots, approx. 2-3 acres. Mountain views. 642-5508.

80X120, LANGFORD, PERC TESTed, borders on Streamside Park, $17,500. 383-3563.

LEVEL 52X180 LOT PAT BAY, sea view, water and hydro and permit. $17,500. 478-6961.

2 ACRES, BEAUTIFUL VIEW. Water and hydro. Rock outcroppings. $23,500. 478-2342.

1 ACRE LOT, DEEP COVE area. 656-2139 or 386-0462.

3 ½-ACRE LOTS ON QUADRA Island, 2 with cabins. 477-3952.

100' WATERFRONT LOT ON Whiffen Spit (Sooke). 478-6272.

271 LOTS FOR SALE

JACK MEARS
OAK BAY REALTY LTD.

"The Professional People"

Coast to Coast
Real Estate Service

2194 OAK BAY 598-3321
3618 SHELBOURNE 598-3344

SALT SPRING — 4 LOTS
One half acre of four lots just north of Ganges. Good road with water, hydro and phone. Ocean view from road. Low price of $13,500. MLS 7270. Please contact Rupert Grant 598-2763.
JACK MEARS
OAK BAY REALTY LTD.
2194 OAK BAY AVE.

Builders Only
To build or not to build? On what to build? With what to build? Whether you wish a market forecast, building lots in popular sewered areas, or interim financing to maximize new starts, we know we can assist you in establishing a 6 mos. program. Don't be caught without inventory! Call and let's talk.
Rob Estlin 477-1841 Buzz Mainprize
Block Bros. Realty

Remember When?
Remember when you could buy a building lot for $16,500? You still can. One only. 70x160 Langford lot, single family or Duplex, set in a cluster of nice to newer homes. See it today and remember the price, just $16,500.
477-1841 PAT FORBES 383-2520
RAY FORBES
Block Bros. Realty

Holding Property
This is an excellent 1 acre piece of holding property within 4 mi-circle. Asking $20,000.
477-1841
ANNEMARIE BOLENDER
477-1841 477-8653

MAGNIFICENT WATERFRONT lot overlooking Juan de Fuca Strait. Beautifully treed. Located in quiet choice serviced development 12 miles north of Sooke. $25,000, includes finished architects plan for 3 bedroom house. Phone Vancouver, 224-0781 evenings before 10 p.m.

SERVICED LOTS
See sign 8000 Block East Saanich Road, Central Saanich. Price $19,000.
477-2330 479-4586

BUILDING LOT
Over 2 acres just beyond Royal Oak. Your offer will be considered against asking price of $27,500. 382-5171 THE ZIEGLERS 592-1768
The Canada Trust Co.

COWICHAN BAY, 90X220 SEwered lot, some view, nicely treed, in area of nice homes, minutes from Marinas and Golf course, asking price, $16,000. phone 477-6543.

LAKEHILL PLACE
ready to build. 50x120 ft. Priced for builders. Terms at $19,900. CALL SUE WARKE, 479-7725 or s'and Pacific Realty Ltd. 388-6231.

½ ACRE—ARDMORE DR. Quiet, secluded, flat, well on property. Five minute walk to beach through naturally treed back of property. $28,500. By owner. 478-6498.

SEA AND MOUNTAIN VIEW. Crofton, level 50x100 sewered lot. Paved street, near beach. $7500. Vancouver 263-5584, or Box 183 Duncan.

½ ACRE SEAVIEW LOTS. Fanny Bay. $10,000, terms. B. J. Jackson, General Delivery, Mission Heights, Courtenay, B.C. Phone 334-2938.

BRENTWOOD CORNER LOT, 80'x100', with valley views, fully serviced, all underground, $19,500. 382-7958.

LOT FOR SALE. SOOKE. French Rd. Fully serviced. Full price $12,900, with $8,500 down, $65 month. 642-3957.

2 ACRES NICELY WOODED LOT at Glen lake, well on property. Cleared building site. $22,400. Private. 479-8177.

LARGE LOT IN LANGFORD, can be zoned for commercial use, information write Victoria Press, Box 89.

SEWERED LOT WITH LAKE view. 477-5343.

2 TREED LOTS, 4 ACRES EACH on Sooke Rd. 383-8838.

CITY LOT, 46X120, SERVICED, permit, $17,500. Owner, 477-1380.

273 PROPERTY FOR SALE

UP TO 1 ACRE
Nice level ground, close to Town. Presently Duplex zoned but indications are for light industry. Can be purchased in 1 or 3 Parcels. First time on the market at $5.00 per sq. ft. Call MR. SIMONS 388-9172 anytime.

Builders Attention
Choice, R-3 zoned property in Esquimalt at about $6.40 per sq. ft. for approx. 21,000 sq. ft. on 2 fully serviced lots. At present 1 Single Family Dwelling and 1 Duplex on property. For information or viewing call BOB LINDSAY 388-9172 or evenings at 388-7407.

FARMERS & MERCHANTS TRUST
"REAL ESTATE HAS A PRICE INTEGRITY IS PRICELESS"
731 FORT ST.
LANSDOWNE PROPERTIES LTD.
592-2431

OAK BAY
Condominium. Beautiful, large corner suite (1050 sq. ft.). New wall-to-wall carpets throughout. Completely redecorated. Vacant. Only $35,000.

CITY
Very small cottage, 2 bedrooms, in the Cook-Hillside area. Good sized lot. Nice garden with fruit trees. $24,700. To view both properties call Mrs. Petersen, 592-2431.

26.6 ACRES
SALT SPRING ISLAND
This property is presently all in hay and parts of it are nicely treed. A beauty to cultivate in any crop. The big open fields are so flat they could be used for an airstrip. A steal at $2,450 an acre. To view quickly call SHANE BEFURT 477-9730 or 388-6231.
Island Pacific Realty

NORTH SAANICH
Build on this 1.75 acre site in 1 acre zoned area. Underground wiring to good well and 20x32 ft. workshop. 25 planted fruit trees. Good cash down payment and vendor will carry blance. MLS 7687. CALL HAZEL CAMPBELL 382-8956 or 388-6231, Island Pacific Realty.

SECLUSION
.64 ACRE
Located on Old West Saanich Road. Alternate sewage disposal system necesary. Asking $18,900. Phone Jim Webber, 382-7276 or 658-5977. Town and Country Realty Ltd.

CONTRACTORS
Approximately one acre of prime light industry land in strategic area. For sale now at $5.00 per foot. Phone WAYNE SCOTT, 479-6087 or STAN JAMES, 592-3740. Mayfair Realty, 386-2955.

SOOKE AREA, MAGNIFICENT water view property, consisting over 2½ acres. Overlooking straits. 200' road frontage. Will accept one third cash balance can be arranged. Full price $26,000. Owner 479-3056.

WATERFRONT, 183', 10 ACRES, Saltspring Island, Booth Inlet, $38,500. 477-3647.

2.1 ACRES, TREED, GANGES, $22,500. Phone 478-4681 evenings.

274 PROPERTY WANTED

land near Mt. Arrowsmith and proposed ski development. Must be reasonably priced. 382-7211 local 153 9 a.m.-5:30 p.m. or 382-2010 after 5:30 p.m.

WE ARE INTERESTED IN YOUR residential property, by the lot or acreage. Any area considered. H. Blake, 383-4372 or 382-9212. Hucker Const. Ltd.

274 PROPERTY WANTED

WANTED — SMALL PIECE OF WANTED TO RENT OR LEASE: lot to park commercial vehicles with or without living accommodation: 382-2843.

CASH
For lots or acreage, phone Kasapi Construction, 386-6191.

WANTED: WATERFRONT acreage with old house or cabin, write Land, Box 1342, Ladysmith.

280 ACREAGE FOR SALE AND WANTED

PRINCIPAL
PROPERTIES LTD.
4088 SHELBOURNE
477-9514

Country Acreage
Retreat to the country — pull up your stakes — build a home near Sooke Golf Course — this side of Kemp Lake. Almost 7 acres of beautiful sloping treed property — excellent building or mobile home sites — land investment for your future. Low Taxes. Vendors may carry $10,000 at current interest rate on full price of $35,000. MLS 7923
477-9514 MRS. C. ATKINS 479-5427

INVESTORS DEVELOPERS
Within minutes of Victoria near the observatory lies 53.65 acres of beautiful property. This land can be subdivided into 5-acre estates and has the potential of a lovely semi rural subdivision. This is a unique opportunity. Don't delay. Call now. Excellent terms can be arranged on the

ASKING $268,000
BEV HIGHTON 388-4294
D. F. Hanley Agencies Ltd.

LOT: SAVARY ISLAND, 50x300. Last lot at the old price of $3,000. Call STAN SAGE, 384-8001 or Res. 384-4347.

11 Acres of wild land. Corner of Otter Point Road and Clark Road, Sooke. Asking $55,000. Call STAN SAGE, 384-8001 or 384-4347. The Royal Trust Company

2 ACRES
CENTRAL SAANICH
Level. Cleared. Rural location. Suitable for horse. On hydro. $22,000. Call:
JOHN HOLMS of
JACK MEARS
OAK BAY REALTY LTD.
598-3344 anytime

HORSEY COUNTRY
$50,000
Five rolling acres in North Saanich. First time on the market. Fully fenced. Horse lovers paradise. Two good building sites. No problems with water etc. NB: Two acre properties are fetching $35,000 to $40,000. Take my word for it. This is exceptional. BEN GREIG 388-6231 or 598-3105, ISLAND PACIFIC REALTY.

SAANICH ACREAGE
7 Acres of rolling treed property with beautiful valley views. Vendor will carry substantial first mortgage.
THE ZIEGLERS
382-5171 592-1768
The Canada Trust Co.

HOME ACREAGE
7.5 Acres, 2 in meadow, 4-yr.-old 4-bedroom, 2-bath home, rec room, 2 fireplaces. Excellent barn serviced. The setting is delightful. The asking price $122,000.
382-5171 THE ZIEGLERS 592-1768
THE CANADA TRUST CO.

COBBLE HILL
Over 7 acres land with native trees and small creek running through. Fine building site or holding property. $27,000. Call Mrs. Hartt, 385-3435 anytime. P. R. Brown and Sons Ltd.

53½ ACRES AT QUESNEL, GOOD farm land, mostly in hay, power, phone, school bus, 1 mile from lake, $750 per acre or $38,000 cash. Will consider trade for Island property. 2911 Sooke Lake Road, Box 81, R.R. No. 6, Victoria. 478-8972.

150 ACRES, MOSTLY SEAVIEW, APPROXIMATELY THREE QUARTERS OF ¾ MILE FRONTAGE ON LANDS END ROAD, ONLY $3,900 PER ACRE. CALL DAVE TAYLOR, ALLTOWN REALTY LTD. 477-6973.

WANTED, LOT ½ ACRE OR larger on sewer with view of waterfront, suitable for building house with pool. Call GERRY FINNIGAN 388-6231 or 479-1040, Island Pacific Realty.

NORTH SAANICH
FIVE ACRES. All cleared, gentle slope to good road frontage. Excellent for horses $50,000.00 WILF DAVIES 656-5002 or ISLAND PACIFIC RLTY. 388-6231.

47 ACRES EAST SOOKE PARK area, lovely ocean views. — 10 acres Prospect Lake area — 45 acres waterfront Highland area — all well priced. Please contact Gilbert W. Calvert, 384-9318. C. N. Montague Co. Ltd.

40 ACRES IN 3½ MI. CIRCLE. Good holding property at just $4000 per acre. Graham Ireland Montague Realty, 384-9318 or Res. 658-8408.

WILL PAY CASH FOR 1 TO 2 acres view property on Saanich Peninsula, 652-1021.

WANTED TO RENT — ACREAGE suitable agricultural purposes, preferably North Saanich. 479-3170.

285 UP-ISLAND PROPERTIES

MELTON
REAL ESTATE (B.C.) LTD.
912 DOUGLAS ST.
MELTON—BRINGING MORE THAN THEIR NAME TO VICTORIA

DUNCAN FARM
Over 78 acres located on Quamichan Lake with 1200 feet of waterfront, all cleared with two houses, barns, and cattle sheds. Apple orchards, cherries, thornless blackberries and other cash crops.
37 acres in solid set irrigation. For personal viewing and complete details, please call
Roy Nielson 386-9046
Paul Smith 383-6905.

½-ACRE TREED LOT, WATER $12,000. Calais Rd., Duncan. 748-8420.

NANAIMO SUBDIVISION
8 BEAUTIFUL HIGH VIEW LOTS WITH A RURAL SETTING CLOSE TO WESTWOOD LAKE, PRICED FROM $9,500-$10,500 WITH EXCELLENT TERMS. MORRIS LUND OR COLIN MUNRO, 386-3585.

QUALICUM
20 LOVELY TREED PARKLIKE ACRES JUST NORTH OF QUALICUM BEACH. ONE OF THOSE HARD-TO-FIND PROPERTIES. PRICED TO SELL, $38,500. EXCELLENT TERMS AVAILABLE. COLIN MUNRO, 386-3585.
VICTORIA REALTY TD.

290 FARMS FOR SALE AND WANTED

18-ACRE FARM ESTATE
Central Saanich. Hillside farm. Mature apple orchard, walnuts; barns, vegetable garden, 12 acres woods, fenced pastures, pond with ducks and geese, deep well. Overlooking peaceful green valley, water, mountains. South exposure for full sun. Sheltered by woods to north. Charming old farm house with 3 year old custom design interior: 2 bedrooms, 2 baths, 2 fireplaces. All modern kitchen and laundry. Maximum light and seclusion. $300,000. Contact owner at Victoria Press Box 805.

293 GULF ISLAND PROPERTIES

MAGIC OCEANFRONTS
ON PENDER ISLAND
An excellent selection of pleasant oceanfront properties each with its own appeal. ALL with piped fresh water. All fairly close to good moorage. All well treed with cedar, fir and arbutus. All serviced by first class reserved ferry connections from Tsawwassen and Sidney. For year round delight or retirement. Priced from $16,300.

Also Lakefront and View sites from $9,950. Call Dave Clark at: Days, collect 946-8521; Eves. 681-0980.
PACIFIC SHORES REALTY LTD.
Gulf Island Specialists

Waterfront Lot
A Rare Beauty
First time offered (reluctantly), 121 ft. choice waterfront on Pier's Island. Piped water and hydro. No cliffs to climb! 10 minutes from Swartz Bay. Perfect for the "A" frame or retirement cottage. $24,900. Call MARGARET PRICE 477-1941, ETHEL HARVEY, 592-4522 or 386-3231. BLOCK BROS. REALTY LTD.

NORTH PENDER, SMALL treed view lot, drilled well, one-third mile from ferry. 656-4074.

294 MAINLAND AND OUT OF PROVINCE PROPERTIES

FOR SALE OR TRADE, 1-3 acre, Southern California, city residential lot. 478-4091.

HOW TO WRITE
A GOOD
CLASSIFIED ACTION AD

1—IT'S BEST to start your ad with the name of the article or service you have to offer. If you have an apartment, room, etc., for rent, or property for sale; start your ad with the location.

2—BE CLEAR. Readers respond more quickly and favorably when given complete, definite information. Always include the price in your advertisement.

3—MAKE IT EASY for the reader-prospect to reach you. Always give your telephone number or your name and address. If you do not have regular hours, state a preferred time for the prospect to get in touch with you.

4—PLAY SAFE. You get the greatest reader attention by using consecutive insertions. A six-day order is best and costs less, and you can, of course, stop your ad as soon as you get the results you want. You pay only for the days your ad appeared. Lower yearly rates are available to those who wish to keep their services or products before the public.

5—PLACE YOURSELF in the reader's position and ask yourself what you want to know about your offer. The answer you give will make a good Want Ad.
Don't allow the reader to speculate.

6—GIVE YOUR PROSPECT every inducement you can with good copy. Classified action ad readers have the money and are already interested in buying the merchandise or service you information you give are the have to offer; the details and most important.

7—WANT ADS THAT FAIL TO bring the desired results do so usually, not through a lack of readership, but because they are poorly worded or contain inadequate information.

8—TO PLACE YOUR AD, call 386-2121, your direct line number to fast Want Ad action. A courteous, efficient advisor will be glad to help you word and place your order. And remember, Classified Action Ads afford you the most complete coverage. Telephones are open 8:00 a.m. to 6:00 p.m. for you daily, Monday through Saturday call:

386-2121

NOTICE TO CREDITORS

NOTICE TO CREDITORS
FREDERICK CHARLES ECKFORD ROOME also known as FREDERICK C. E. ROOME

NOTICE IS HEREBY GIVEN that creditors and others having claims against the estate of the above deceased are hereby required to send them to the Executors, care of JONES, EMERY & CARFRA, Barristers and Solicitors, P.O. Box 816, Victoria, B.C., before the 18th of August, A.D. 1974, after which date the Executors will distribute the said estate among the parties entitled thereto, having regard only to the claims of which they then have notice.

FREDERICK JOHN
BARRY ROOME,
RODERICK ECKFORD
HUBERT ROOME,
GORDON A. GREEN,
Executors

By their solicitors,
JONES, EMERY & CARFRA

NOTICE TO CREDITORS
NOTICE TO CREDITORS
IN THE MATTER OF THE ESTATE OF EVA ANNA ANDERSON, DECEASED

NOTICE IS HEREBY GIVEN that creditors and others having claims against the estate of the above deceased are hereby required to send them to the Executors, Yorkshire Trust Company, P.O. Box 1174, Victoria, B.C., before the 18th of August, A.D. 1974, after which date the Executors will distribute the said estate among the parties entitled thereto, having regard only to the claims of which they then have notice.

THE YORKSHIRE
TRUST COMPANY

By its solicitors,
JONES, EMERY & CARFRA

Toronto Music Results Released

In practical examinations held by the Royal Conservatory of Music, Toronto, recently, the following students were successful. Names appear in order of merit.

ARCT Piano; performer, first class honors; Mary J. Des Roches, Angela M. Funk (equal), Feather Pidcock. Honors, Denise J. Bullen, Irene F. Baird. Conditioned in pieces, Richard J. Olfert, Elisabeth T. Bakker.

ARCT Piano, teacher; conditioned in viva voce, applied pedagogy, Gillain E. Godkin.

Grade X Piano. First class honors, Miranda T. Wong; Lori Pisto; Amy O. Sun; Barbara H. Barker; Judy Au, Janet Simpson (equal) Jean MacRae; Wendy Maggoria, Joanne Pagdin (equal) Nancy L. Olfert. Pass, Elaine Ursulak, Lisa K. Olsen.

Grade IX Piano. First class honors, Maudie M. Van Klaveren; David Welch. Pass, Elisabeth G. Gould, Clarissa Mattham, Laurie E. Moore.

Grade VIII Piano. First class honors, Judith E. Allan. Honors, Monica M. Bernard, Valerie Hampton (equal) Marie L. Athrens; Edina Gaunt; Alec Cooper, Bonnie E. Thornburn (equal) Gillian Barber.

Pass, Catherine J. Ambrose, Diana M. Knowles (equal) Brian E. Petch, Linda Toombs, Frances Zethof (equal) Carolyn Bell, Anita L. Biloid, Patricia Wasylynko (equal) Carol Jones, Christine Tate (equal) William Broughton.

Grade VII Piano. First class honors, Monica J. Pfau; Linda M. Reid; Willette Neilmeier. Honors, Susan J. Plumpton; Paul W. Taylor; Diana F. Ottosen, Pat Hildebrand, Lynn M. McMullen, Rebecca Staples (equal) Gail Thompson; Paul S. Hawkes; Patricia Shepherd; Eileen Grimmer; Kenneth Dosso. Pass, Lydia Dupuis, Elizabeth J. Grew, Cathryn Partridge (equal) Jill S. Funk, Stephanie Gibson, Valerie M. McConnell, Cathy Perera (equal).

Grade VI Piano. First class honors, Jennifer R. Plumpton; Valerie J. Sing; Deborah J. Ruskin. Honors, Carmen Gozdan; Patricia Coldren, Deborah Glew, Timothy Hegedus; Susan E. Wright (equal) Richard B. Kurth; Laura A. Anderson, Robin Smith, Walter W. Walker (equal) Thora Gislason, Margaret A. Sheard (equal) Suzan M. Roos; Marigold Edwards, Brenda Moore (equal) Gregory Morin, Christine A. Redgrave (equal).

Pass, Mary Booth, Shawna D. Roberts, Brenda M. Tromburg, Katherine E. Weir (equal) Connie P. Skinner; Leslie G. Cook, Ralph A. Hargreaves, Sandra J. Zacek (equal) Erika M. Horvath, William H. Taaffe (equal) Wendy J. Bricker, Valerie Falconer, Rebecca Kelly, Pamela A. Tucker (equal).

Grade V Piano. Honors, Kathy Fechter, Lawrence A. Wright (equal) Paul A. Birks, Carole Ireland, Patricia L. Thom, (equal) Michael N. Atkinson, Heather Coldren, Linda F. Ireland (equal) Cheri G. Matkin, Elizabeth J. Shypitka, Denise Webb (equal) Pamela J. Hegedus; Cindy L. Belfry, James S.P. Hughes (equal) Alanah M. Sapro, Jill Shaw, Margot E. Young (equal) Kathleen M. Edge, Beverly J. Finlay, Brian Keenan (equal).

Pass, Linda J. Antonelli, Timothy Archer, Janice R. Brousson, Nancy P. Chlopan, Linda Delrosario, Tracey-Marie Johnson (equal) Jackie Kirby, Rose A. Leahy, Theresa A. Caiger, Lisa Currie (equal) Julie Brown, Shirley Chin, Julie Clooney (equal) Susan A. Chabasiewicz, Kim Palmer (equal) Evelyn Ma, Laurie Y. Norman (equal).

Grade IV Piano. First class honors, Lise A. Murray, Lisa J. Garner, Laurel Curtis, Moira Hare, Lori C. Salmon (equal) Sharon E. Brealey, Dena Epp, Denise Hampton, Alison M. Hunter (equal).

Honors, Laura J. Plete, Cindy Cambridge, Linda G. Darling, Lynn A. McAllister, Susan W. Smart (equal) Melinda M. Cownden, Eric L. Hargreaves, Andrew Muir, Kerstin-Nyberg, Kelly Orr, Andrea M. Valls (equal) Dinah Dickie, Alison C. Fuller, Michelle Lister (equal) Claire C. Ducluzeau, Frances E. Gower, Leslie Grundison, Mark Lewis, Janet H. MacDonald (equal) Emily Weiss, Donald W. Arnold, Leanne C. Hale, Susan Jones, Jamie Rudd, Maureen R. Songhurst, Robynne J. Swailes (equal) Nancy Bell, Brenda Evans, Carol A. Kendrick, Maureen A. McGhee (equal).

Pass, Jennifer A. Chatfield, Sheila Lowdon, Guy MacPherson, Diane Mahy, Jackie Schoffer, Boyd Stephen (equal) Susan Berry, Kathleen A. Broughton, Shelley D. Burkard (equal) Heather Brown, Susan M. Caiger.

Grade III Piano. First class honors, Heather Blaseckie, Howard Brandon, Laura S. Wood (equal). Honors, Catherine E. Anderson, Karen E. Broughton, Paula J. Graham, Karl Leong, Maria J. Lohner, Sherry E. Pederson, Heather M. Robertson (equal) Susan J. Buttnor, Brenda S. Porterfield, William A. Troy (equal) Nancy Craig, Sandra G. Lutz, Michael Puszka, Cindy Smith (equal) Sylvie Abrioux, Donna Kendrick, Janine Kent, Adrienne Mason, Wendy P. Smith (equal) Shari Anderson, Cecelia M. Griffin, Diane H. Helmbach, Kevin D. Lindsey, Mary K. Olson (equal) Denise Bliold; John Bullock (equal) Janine Bryant, Jane Gregory, Deirdre A. Howard, Tara Dale-Johnson, Andrea Lindner, Teresa O'Neil (equal) Roberta R. Bennett, Carolyn L. Hafer, Celia M. Lane, Joanne MacGregor, Dianne G. McDonald; Rachael Maginley, Marilyn Sing, Marin Wehner (equal) Louise Berry, Colleen A. Bryden, Susan Clayton, Robert Guenther, Cindy Holmquist, Deryk Lee, Marion Nyberg, Lawrence Puszka, Michelle A. Westaway (equal).

Pass, Rena L. Crow, Pamela M. Dalziel, Catherine M. Deluca, Christine Morrison; Robert Templeman, Stefanie Ullrich, Charlene Wingerter, Kevin Wright (equal) Jane E. Eastwood, Lynda-Mary Greene, Denise Trowsdale, Allan Whysker (equal) Michele Melville, Sandra Rodger, Kathryn A. Sayle (equal) Kelly L. Maycock, Janine Meunier, Catherine M. Turbbull (equal) Carrie Lajeunesse, Veronica Salmon, Roberta J. Weiss (equal) Louise Alan; Elizabeth Cope, Karen B. Housatchekko (equal) Connie A. Deeprose, Lionel Y. Norman, Tannis W. Overton (equal).

Grade II Piano. First class honors, Diane Underwood, Alexandra Hele, William C. Dalziel, Lisa M. Stevens (equal) Shauna S. Baird, Heather A. Dzioba, Grace Lee, Cheryl A. Newman (equal).

Honors, Cheryl-Ann MacDonald, Lloyd B. Oppel, Michele C. Sapro, Nancy A. Wunderlich (equal) Grace Alexander, Sandra Lacey, Dennis Lee, Loreen J. Schmitke (equal) Joanne M. Eby, Morag Paterson, Marlene Roberts, Carole W. Starling, Ann E. Taylor (equal) Manjula Gunasinghe, Rosenne Lowe, John S. Owen, Garry Pearson (equal) Ross W. Brain, Katherine Gibson, Jane Lake, Theresa Lowry, Madeleine Sullivan (equal) Janet Fowler, Pamela G. Knight, (equal) Anna Schwartz, Melanie Eng, Laura J. Kynas, Richard S. Lee (equal).

Pass, Elizabeth Provan, Devin A. Weiss (equal), Yvonne Kopan, Sandra C. Sharples (equal) Karen R. Gaudette, Andreea E. Lee, Melinda M. Varley (equal), Pamela Combs; Kelli-An Moorhouse, Layette Perry (equal).

Grade I Piano. First class honors, Jane Hosle, Keith Low, Sandra Thomson, Shelly Yarmie (equal) Lana Chin, Warren Chow, Trudie Timmer (equal) Jane E. Boissier, Kathleen Bulmer, Trenton W. Garner, Nora Kovats, Richard Marshall, Sally Marshall, Beverley G. Mills, Joanne Norie, Janice Simpson, Marnie Webb (equal).

Honors, Leanna C. Bos, Colleen G. Earl, Debbie Futter, Donovan Hare, Clara Kovats, Michelle McInnis, Jody Thomson, Andrea Whysker, Sonya L. Williamson, Jonelle M. Wilson (equal) Michelle Bergeron, Sheryl Boothman, Carlene L. Candish, Kelly Holmquist, Jana M. MacKenzie, Janice L. Mann, Louise Nicol, Duncan A. Oost, Allison Winkenhower, Heather Wright (equal) Tamsin M. Allen, Carolyn P. Anderson, Mark Darling, Susan P. Johnson, Caroline Lambe, Carolyn J. Thomas (equal) Tibby Ages, Christopher Chatham, Mona Kopan, Suzanne Melville (equal).

Rosanne Bell,

RUINS YIELD MICHELANGELO

ROME (AP)—The ruins of a demolished house in Rome's Trastevere section have yielded what art experts believe is the original head of Christ of Michelangelo's Pieta Rondanini.

Apparently, the temperamental artist was dissatisfied with the marble sculpture and tossed it away in a fit of rage, experts said Wednesday. For centuries it was used to prop up a wall of the house in Trastevere.

"From the start, I had no doubts," said Prof. Bruno Mantura, director of the National Gallery of Modern Art, who has been studying the recovered piece for nearly two years.

He said he is almost certain the head was from the same block of marble from which Michelangelo carved the Pieta Rondanini. The statue is on display in Milan.

Art experts said it was quite common at the time of Michelangelo, who lived from 1475-1564, for Roman builders to pillage the marble of statues for construction. The head, however, is remarkably well preserved.

Michelangelo's more famous Pieta is in St. Peter's Basilica in Vatican City. After being defaced two years ago it is now on display behind protective glass.

B.C. Raps 'Kangaroo' Dow Hearing

A B.C. government representative will appear before federal court in Ottawa today in support of an application requesting the National Energy Board to hold a full public hearing on a bid to export 10 billion pounds of ethylene to the U.S.

Attorney-General Alex Macdonald said Wednesday the bid by Dow Chemical to export the natural gas component to its parent company in the U.S. poses an important export issue.

B.C. is concerned about the export of the substance which could form the basis of a petro-chemcial industry, said Macdonald, but is equally concerned about the "kangaroo-type hearing" which the NEB plans to hold on the export bid.

B.C. will be supporting the application by the Manitoba Attorney-General for an order of the court requiring the NEB to hold a proper hearing. Both provinces will argue that federal law prohibits the NEB from issuing export licences without a proper hearing.

Macdonald said the NEB was planning to make simply an "ex partie" decision on the application.

"We are objecting to the arbitrary nature of the kind of hearing they are proposing to hold," he said.

"We are also concerned about retaining in Canada the petro-chemical feed stocks that would be the basis of a secondary industry in this country," he added.

Petro-chemical feed stocks are "very important"; he said in development of manufactured products of all kinds in the plastic and chemical fields.

The ethylene comes from Sarnia where it is extracted from Alberta natural gas.

Macdonald said that while the issue is basically an eastern one, the question should be fully aired because of its significance in the future.

It is especially important to B.C., he said, because this province exports natural gas to the U.S. without extracting the ethylene.

Asked if B.C. is seriously considering its own petro-chemical industry, Macdonald said: "It's a technical thing that we're looking at in B.C."

FREE FLIGHT over Victoria for an hour is reward for top graduates of Young Drivers of Canada's driver training course. Lucky graduates, from left, Ingrid Strating, Bernadette Rolls and Carol Dow, get pre-flight briefing from pilot Dave King. The non-profit society starts new training courses every three weeks, offering films, multiple choice tests and in-car instruction.

Plan Launched To Tame Storms

WASHINGTON (AP) — United States government weather scientists have launched an effort to tame lightning, one of nature's most destructive weapons.

Their experiments, just started in thunderstorm-prone Colorado, involve a variation of a technique developed during the Second World War to jam enemy radar.

Developing thunderstorms are to be seeded with millions of inch-long aluminum-coated nylon thread fibres, called chaff. The needle-like fibres will be spewed from aircraft flying through the heart of a brewing storm.

The object is to cause thunderheads to discharge their electrical energy slowly, rather than in sudden and violent bursts of lightning.

Chaff was deployed from wartime aircraft as a decoy screen designed to deceive the searching eyes of enemy radar.

Announcement of the newly launched project came Wednesday from the commerce department's national oceanic and atmospheric administration. The aircraft to be used for the project, B26 and a Convair T29 on loan from the air force, will fly their missions during the middle and late afternoon, when Colorado thunderstorm activity is greatest.

BCR Blasting Damage Ignored

PRINCE GEORGE (CP) — A former employee of Environment Canada said Wednesday that his supervisors ignored environmental damage in the construction of the British Columbia Railway's Dease Lake extension on at least two occasions in 1973.

Bob Grantham, a fisheries guardian on the BCR from May 1973 until this year, said he twice recommended charges be laid against Keen Construction Ltd. for separate offences stemming from blasting practices when the firm was building railway grade 150 miles northwest of Fort St. James.

In written reports he recommended charges be laid under the Fisheries Act for two incidents of blasting rock into the Sustut River on July 11 near February Creek and on Aug. 26 a few miles further north.

But the fisheries service took no action on the recommendation, he said. "The reaction was complete silence on their part."

Under Section 33 of the federal fisheries act such offences are liable to a maximum fine of $5,000 per day.

Vic Giraud, who was district fisheries supervisor in Prince Rupert at the time, confirmed that charges were recommended by Grantham but said the matter was referred to fisheries regional director W. R. Hourston, and northern operations chief Ron McLeod.

Bill Schouwenburg, chief of habitat protection, confirmed that no charges were laid against Keen Construction or the BCR at any time during construction of the line.

Jim Conner, chief of the northern operations control unit, said it "was a fairly delicate situation" between BCR and the fisheries service during 1973.

"We tried to avoid prosecutions," said Conner, "although we were prepared to if necessary."

"Fisheries has always had the attitude that we are trying to protect the environment, not build up a big court record," he said.

Grantham said that soon after assuming his duties in May of 1973, he was told of an easement on the enforcement of siltation offences in the Bear and Sustut river.

He said he felt virtually powerless until a July 12 meeting between officials of the BCR, fisheries and B.C. fish and wildlife branch which ended the easement, and ordered him to lay charges and seize equipment where necessary.

Despite this authorization his reports were met with silence, said Grantham.

"I was appointed to be the eyes and ears of Vancouver," said Grantham, "but I sometimes wondered if my reports were ever read."

Mower Was Killer

WALTER, Minn. (AP) — An elderly widow was killed when a self-propelled lawn mower she was operating tipped over on her.

400 POLICE SHARED IN SEX MISCONDUCT

BLOOMINGTON, Ind. (UPI) — As many as 400 Indiana policemen may have been guilty of sexual misconduct with four women during a period of five years, the Bloomington Herald-Telephone has reported.

The newspaper, in a copyright story by reporter Larry Incollingo, said some Bloomington policemen and two of the women furnished statements and depositions revealing the apparent scope of the case.

"Referred to in the policemen's statements and in the women's depositions are members of the Bloomington Police Department, Indiana State police department, Monroe County sheriff's department, Indiana University safety division and policemen from around the state who since 1969 attended the Indiana law enforcement academy at I.U. and the Institute for Criminal Justice Training, also at I.U." the newspaper said.

City officials said the Bloomington board of safety will open hearings into the charges next Monday. Police Chief Carl Chambers launched an investigation into the alleged activities last February.

the prairies

Eight Indians Hired As Coroners, JPs

SASKATOON (CP) — Eight treaty Indians have been hired by the Saskatchewan government as justices of the peace and coroners with jurisdiction over cases involving both native people and non-natives, Attorney-General Roy Romanow announced Wedesday.

He called it the first program of its kind in Canada.

It was needed "to make sure there is no further widening of the gap of understanding that might exist between those of white and native backgrounds," he told a news conference.

Romanow said the eight, who will assume the dual role of justice of the peace and coroner, will take their jobs immediately. They were selected with the help of the Federation of Saskatchewan Indians.

The eight men were not selected on the basis of their educational background, he said.

All of them attended a three-day seminar recently at the Saskatoon courthouse to learn their duties.

Pickets Restricted

SASKATOON (CP) — Mr. Justice E. N. Hughes of Court of Queen's Bench Wednesday granted Dairy Producers Co-Operative Ltd. an interim injunction which restricts picketing by striking truck drivers to two sites in the province.

The interim injunction stipulates pickets at these two plants are to be informational only, an may not stand in the way of the company's normal business. No more than three pickets may appear at any one entrance to either plant, although any number may be set up at other points on the

Saskatchewan Booms

REGINA (CP) — Finance Minister Wes Robbins today outlined a picture of a booming Saskatchewan economy as he released the financial report for the fiscal year ending last March 31.

The report, which will be followed by a more comprehensive and up-to-date one later this year, says the provincial government took in $821.7 million during the 12 months and spent $782.7 million. Both figures were substantially above the $723 million and $722.8 million respectively forecast in the 1973-74 budget.

Virus Link Uncertain

EDMONTON (CP) — An Edmonton doctor said Wednesday evidence linking a household pet with the occurrence of a rare virus in a 10-year-old girl is circumstantial only.

The statement by Dr. Henry Pabst, a pediatrician and researcher at the University of Alberta, followed a report that one child has died and another is in hospital suffering from sub-actue sclerosing panencephalitis, caused by a rare virus associated with measles.

The patient may have contacted the virus in mutated state from a pet dog which is known to have carried distemper, an animal virus similar to measles, Dr. Pabst said earlier.

BE A SUMMER REPLACEMENT CARRIER

FOR THE Victoria Times

Educational, Profitable and Lots of Fun too!

★ Here is your opportunity to earn extra money during your summer holidays.

★ Have fun — win trips and special prizes.

★ Summer replacements, boys or girls, that prove deserving will HAVE FIRST CHANCE TO RECEIVE PERMENENT ROUTES.

CALL AT THE TIMES CIRCULATION DEPARTMENT, 2621 DOUGLAS ST.
PHONE 382-3131 OR MAIL THIS APPLICATION FORM TODAY!

Victoria Times CIRCULATION DEPARTMENT
2621 DOUGLAS ST.
VICTORIA, B.C.

I would like to apply as a summer replacement or for a permanent route business in my neighborhood.

NAME .....
ADDRESS .....
.....
PHONE ..... AGE .....
SCHOOL ..... GRADE .....

CAPITAL 2 BIG SUPER FOOD MARKETS

OPEN DAILY 9 to 9
CORDOVA BAY STORE—Mon., Tues., Wed., Sat. 9 a.m. to 6 p.m. Thurs., Fri. 9 a.m. to 9 p.m.; Sunday 12 to 6 p.m.
Prices Effective July 18, 19, 20

50 West Burnside Rd.
5124 Cordova Bay Rd.
Cordova Bay Plaza

BIG SAVINGS EVERY DAY!
We Reserve the Right to Limit Quantities

CRISCO OIL 38-oz. jar 1.49
TIDE DETERGENT 5 lb. King Size 1.79
IVORY LIQUID For dishes 32-oz. King Size 89¢
DOWNY FABRIC SOFTENER 66-oz. Family Size 1.49
KAM LUNCHEON MEAT Regular, Bacon, Barbecue 12-oz. Tin 69¢
WELCH'S GRAPE JELLY 24-oz. jar 69¢
Ivory Bars Personal Size 8 for 1.19
KLEENEX BOUTIQUE NAPKINS 75s. 2-ply pkg. 3 for 1.00
ALCAN FOIL 18"x25' 75¢
NO. 1 MEDIUM ONIONS 4 lbs. 39¢

KRAFT CHEESE SLICES 2 lb. Single Wrapped 1.89
SELECT ICE CREAM 1-Gallon Pail 2.59
CANADA GRADE A-1 TOP ROUND STEAK ROAST LB. 1.69
BOTTOM ROUND LB. 1.59
ONTARIO MEDIUM CHEESE lb. 1.19
CLARK Cream Style CORN 4 14-oz. Tins 1.00
NABOB LEMON CHEESE 16-oz. jar 69¢
CANADA White Vinegar 128-oz. Jug 1.15
VINE RED TOMATOES 1½-lb. Tray 39¢
California Mix 'n' Match PLUMS PEACHES NECTARINES 3 lbs. 99¢

WIZARD OF ID

THE FAMILY CIRCUS

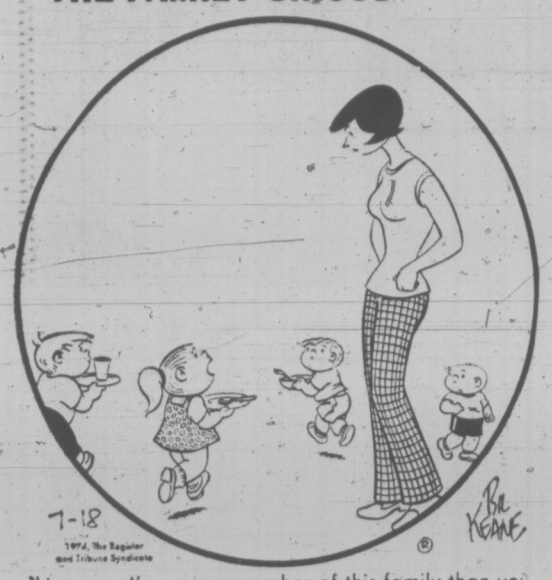

"Anyway, I'm more a member of this family than you are — I was BORNED into it, but you only married into it."

DENNIS THE MENACE

"THAT'S A FANCY SIGN YA GOT THERE, MR. WILSON! WHAT'S IT SAY?"

GARDENING
hilda beastall

Cooler Weather Favors Bright Pansy Borders

In gardens having a small border or bed of soil well drained in winter and getting a few hours of sun most days, pansies make a welcoming sight. Sow fresh seed now, of a good strain having a range of fine color combinations.

You can use a small wood seed box outdoors, a shallow seed pan, or a foot square piece of fine soil in the garden.

Pansy seeds germinate in cool soil and indeed like cool weather for growing, so everything is on the side of the gardener starting this project.

The seeds are large enough to sow about an inch apart. This eliminates thinning and wastage, though early moving of the seedlings makes more roots to a compact plant.

Lift the seedlings with a notched label, when they have developed four leaves at most. Transplant into a nursery row or bed having well rotted compost and a bit of coarse sand. A quarter of the total soil content can be well dampened coarse peatmoss.

Don't use the fine grind for this, it packs too closely during the rains of winter, preventing good drainage around small plants.

The stems should be at the same level as the seedlings originally were growing. As with lettuce transplants, the stems and lower leaves will rot if buried in damp soil.

★ ★ ★

Encourage the plants to grow steadily during July and August. One gentle watering over the leaves with a solution of alginure a week after the transplanting will be a fine boost without making too rapid growth. Should flower buds show during this period, pick them off carefully. You won't want to, but the plants will be stronger and more floriferous later by preventing early blooms.

During the first week of September, the final move is made to the flowering bed. Prepare the soil similarly to the transplanting bed, allowing six-inch spaces between the plants. Move each plant with a complete ball of undisturbed soil.

Pansies should not have to compete with more vital and glowing flowers; they are gentle by nature and lowly in form. Notice the circular bed each late fall and winter in the paved walk on Government Street outside the McPherson Playhouse. No competition for the lovely show of pansies there; for companionship, the thin spread of a small dark conifer overhead.

You may not have associated perfume with pansies, but they have this too, especially the yellow shades. A delicate perfume in pale winter sunshine, the color of friendly faces near your door, these are the pleasures from a sowing of pansy seeds now, outdoors.

Humble and old fashioned they may be, but suited to modern balcony planters, sundecks, patio tubs and the tiny dooryard gardening of ground floor condominiums.

CRYPTIC CROSSWORD

ANSWER TO WEDNESDAY'S PUZZLE

ACROSS
1 Abbreviation
7 Hoard
8 Awash
9 Rue
10 Aggressor
11 Health
12 Emetic
15 Uncertain
17 Air
18 Henna
19 Masks
21 Love interest
4 Tradesmen
5 Opals
6 Short circuit
7 Hyena
10 Alternate
13 Tears
14 Layman
16 Congo
20 See

DOWN
1 Afterthought
2 Era
3 Indigo

CLUES

ACROSS

1 It's more easily made by a pop-singer than an athlete (6)
4 Do come back after a journey on three legs! (6)
9 Reply a comment makes fitting (13)
10 In favor of mixed sets of woods (7)
11 Language used in telling one off? (5)
12 Employing a piece of dubious ingenuity (5)
14 Fit girl given body-building exercises (5)
18 Best part of a mediocre amethyst (5)
19 Not only artists draw in this way! (7)
21 String reasons together somehow for breaking the law (13)
22 Where Sylvia holds a belief to the contrary (6)
23 Formed an industrial union? (6)

DOWN

1 Fierce commotion on the Brazilian coast (6)
2 Condensed tune, possibly piped (10, 3)
3 Baker's lists? (5)
5 Was the first to go after a row becomes embittered (7)
6 Good diction maybe, but it can cause offence (5, 8)
7 Doctor, with conservative backing, is damaging (3, 3)
8 Accumulate a great amount (5)
13 It's just retribution (7)
15 Caledonian spirit (6)
16 Couples from Paris (5)
17 Made up for having the date wrong on the inside (6)
20 Discrimination cannibals appreciate in people (5)

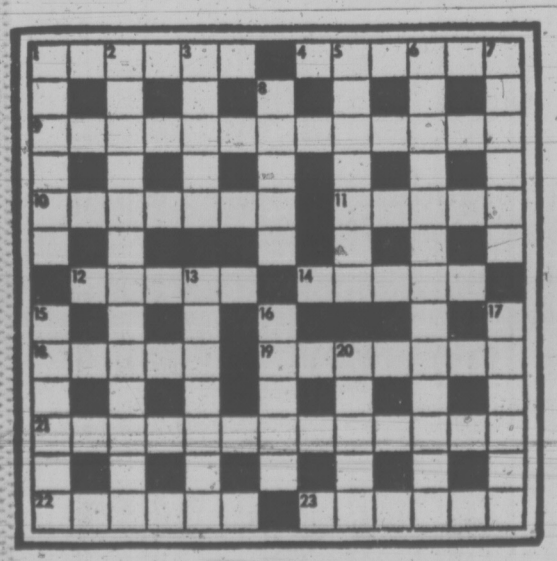

SOLUTION FRIDAY

The Bridge Expert

By FRED KARPIN

The theme of today's deal is the "unusual" two-notrump overcall. This convential bid, which was devised by Alvin Roth in 1948, is a method of showing two-suited minor-suit hands in competitive bidding situations. It is a bid which is used primarily in duplicate bridge, since it is made on poor hands, and can turn out to be costly in rubber bridge.

The hand arose in a team-of-four match. The bidding presented below occurred at one of the tables, North-South vulnerable, South deals.

NORTH
♠ 9 6 4
♡ A K Q 9 7 5 2
◇ 7
♣ A K

WEST
♠ -
♡ J 10 8
◇ Q 10 4 3 2
♣ Q 10 9 6 3

EAST
♠ 5 3
♡ 4 3
◇ A 8 6 5
♣ J 8 7 4 2

SOUTH
♠ A K Q J 10 8 7 2
♡ 6
◇ K J 9
♣ 5

The bidding:

South	West	North	East
1 ♠	2 NT	3 ♡	5 ♣
Pass	Pass	6 ♣	6 ◇
6 ♠	7 ♣	Dbl.	Pass
Pass	Pass		

Opening lead: King of ♠.

West's "unusual" two-no-trump overcall guaranteed a minimum of both five clubs and five diamonds. It also guaranteed a little more high-card strength in the minor suits (8-10 points), but in view of the vulnerability, West felt justified in his deviation.

Over North's three-heart response, East co-operated nicely with West by jumping to five clubs. South knew from North's three-level response that North had a good hand; and South made a good bid when he passed. He was certain that the North-South hands contained a slam. And by his pass he hoped to denote weakness, thus deterring his non-vulnerable opponents from taking a sacrifice. He knew also that North, having made a free bid at the three level, wouldn't pass; he would either bid or double.

After North had cue-bid clubs, East's six-diamond bid was a lead-directing call, in case South purchased the contract. After South then stepped in with a six-spade bid, West, undaunted, took the sacrifice at seven clubs. At the conclusion of play, East had gone down five tricks, doubled, for a loss of 900 points.

When the deal was replayed, the East-West pair did not have the "unusual" two-notrump overcall included in their system of bidding. Thus neither of them entered the auction; and North-South, encountering no interference, arrived at a small-slam contract in spades. This was fulfilled with an overtrick when West elected to lead a club.

And so the second North-South pair scored 1460 points, while their East-West teammates lost "only 900 points.

FUN WITH FIGURES

By J. A. H. HUNTER

"It's your birthday, Aunt Annie," said Doug. "How old are you today?"

Ann smiled. "It's a big secret, but you figure it out," she replied. "In two years time I'll be three times as old as you'll be. Quite different from my birthday 7 years ago, when my age was the square of yours."

You try!

Thanks for an idea to F. C. Asbury, Toronto, Ontario.

(Answer tomorrow)

Yesterday's answer: THIS was 1985.

Shankly Quits Liverpool Post

LIVERPOOL (AP) — Bill Shankly is retiring from one of England's top soccer jobs: manager of Liverpool of the First Division. The surprise move marks the end of more than 40 years in soccer as player and administrator for 58-year-old Shankly.

He took over Liverpool in 1959 and among the team's triumphs since were the English League championships in 1964, 1966 and 1973 and the F.A. Cup this year.

PEANUTS

BROOM-HILDA

B.C

POLLY

APARTMENT 3-G

MISS PEACH

HAGAR

NANCY

MUTT AND JEFF

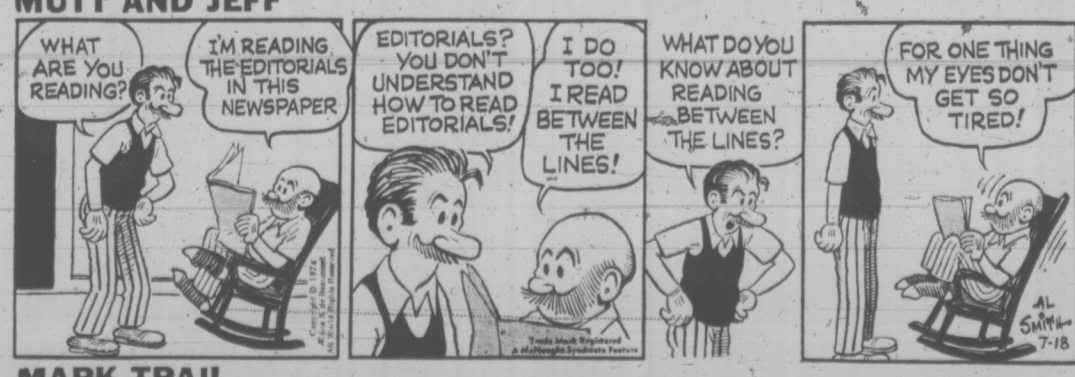

MARK TRAIL

EATON'S HOMEFURNISHINGS EVENT

Shop Thurs. and Fri. 'til 9:00 p.m.

Viking console stereo value for music as it should be—superb!

Whether you lean toward Mario Lanza, Julie Andrews or the jazzy new Pointer Sisters — this high quality console guarantees you superb listening pleasure. With precision built solid-state dual channel amp, AM/FM/FM stereo radio. Perfect balance 6-speaker audio system. 3-speed automatic changer plus built-in 8-track stereo cartridge tape player. In contemporary credenza styling with rich walnut finish over elm veneers. And on special now.

369.99

Quality craftsmanship, fine color on our Viking 26" console special

Every square inch is pure value — from fine transitional styling in Autumn oak (fits almost any decor) to the excellent life-like color you'll appreciate at first sight. And new automatic tuning lets you set color, tint, fine tuning to auomatically hold your preference from football to star movies in seconds — without distortion! With rapid-on picture sound, 100% solid-state chassis draws less power, is cooler operating for long life.

799.99

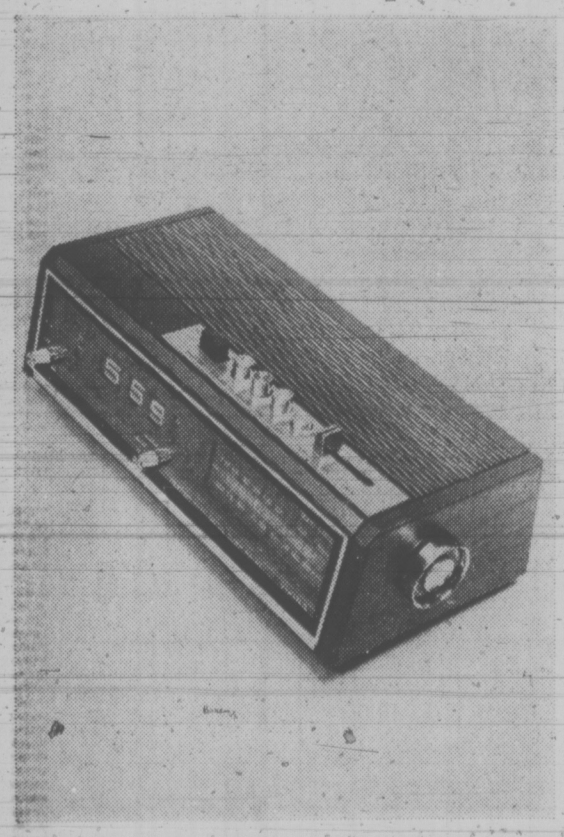

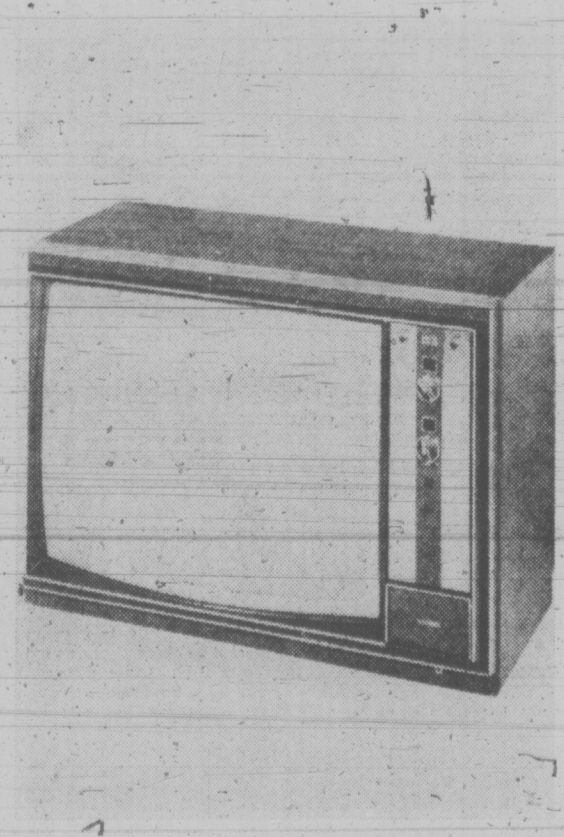

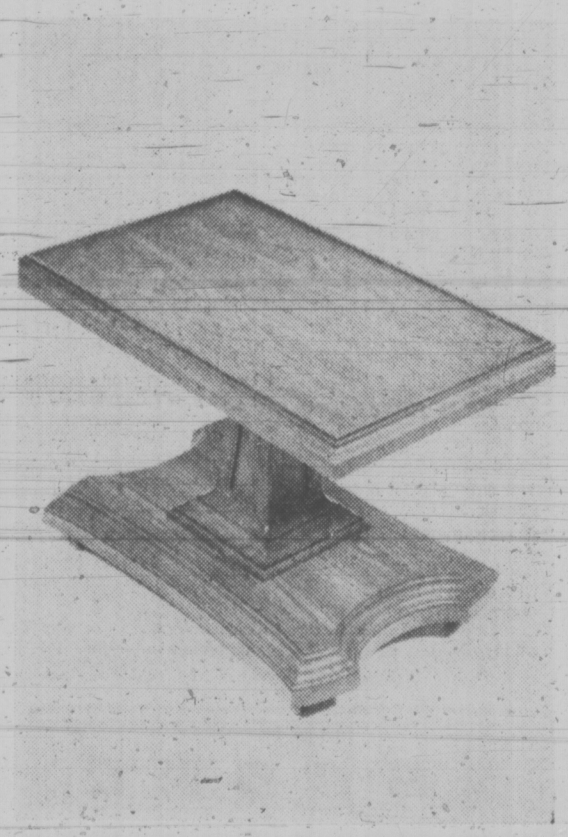

AM-FM digital clock radio best-seller Viking special

49.49

Handsome digital clock radio features precision solid-state chassis. Shut-off timer ranging up to 60 minutes. And lets you wake up by music, radio or alarm with handy 10-minute repeat snooze bar.

Great value on Vagabond AM-FM stereo components

239.99

AM/FM/FM stereo multiple amp has built-in 8-track stereo cartridge tape player/recorder with AFC for drift-free FM listening, easy accurate slide tuning and 2 mikes. With 2 walnut finish speakers.

Viking 20" color portable has superb automatic tuning

549.99

Super Brite picture tube (full 184 sq. in.) guarantees you great real-life color, automatically tuned from channel to channel, program to program. And 100% solid-state chassis for long life.

Handsome TV stand makes the most of your portable

(24½" x 17½" x 15" D) **34.99**

In fact your portable shouldn't be without one. Pedestal-style in wood-grain vinylal (and on special now) has ball casters for easy-moving, and guarantees you the correct viewing height.

Home Entertainment Centre, Main Floor, Home Furnishings Building

BUY LINE/388-4373

Store Information 382-7141
Residents of Cobble Hill, Jordan River, Port Renfrew and the Gulf Islands
Call Toll Free Zenith 15 000

WEATHER
Tonight: Mainly Cloudy
Tomorrow: Sunny Periods

Victoria Times

TODAY'S NEWS TODAY
News 382-3131
Classified 386-2121

91st YEAR, No. 33 ★★★ VICTORIA, B.C., THURSDAY, JULY 18, 1974 15 CENTS DAILY, 20 CENTS SATURDAY

HOCKEY STAR DEFECTS

One of the world's greatest amateur hockey players has found a new home in Canada.

Vaclav Nedomansky, captain of the Czechoslovakian national hockey team, and considered one of Europe's brightest stars, Wednesday defected to Canada, and to the Toronto Tors of the World Hockey Association.

Nedomansky, leading scorer for the Czechs, was on holiday in Switzerland, when he reported to the Canadian immigration office. He had gone to Switzerland on holiday with the permission of Czechoslovakian authorities.

In Ottawa today, an immigration officer said Nedomansky reported about a week ago, was processed, along with his wife and 3½-year-old son, found to have sufficient credentials to live in Canada, and was granted a visa.

Nedomansky said on his arrival in Toronto "I thought this was my best chance to play professional hockey. I couldn't get out of the country legally, so I had to do it this way." (See story Page 12.)

Rain-Cut Roads Strand Thousands in North

100 Flee Hotel Fire

CAMPBELL RIVER — More than 100 peöple were evacuated from the Haida Inn here early this morning when fire swept through the building, causing an estimated $300,000 to $400,000 damage.

Campbell River fire chief Bill MacIntosh called it the worst fire in the community in years and said it was "a miracle" no one was killed.

At least 10 peoole were taken to hospital for relatively minor injuries and two were detained — Marjorie Griffin of Cortes Island, who broke her leg as she tried to get out of the building and a Burnaby man who received smoke inhalation.

Some firemen were treated for smoke inhalation at the scene.

Smoke was spotted shortly after 1 a.m. in the lounge area of the hotel, Campbell River's second largest.

However, when the night clerk pulled the interior fire alarm nothing happened.

An unidentified man ran through the halls knocking on doors and trying to rouse guests.

The 70 to 80 room hotel was filled to capacity with tourists and regular guests.

The confusion and failure of the alarm caused a three minute delay in alerting the fire hall which is situated less than 1,000 yards away, an RCMP spokesman said.

An investigation is underway.

MacIntosh said firemen concentrated first on getting the people out of the building and thus were not able to get at the fire itself "for a good half hour".

He said smoke carried through the duct work of the three-storey hotel filled the hallways and cut off the normal escape route.

The chief said one man holding two children by one hand and a suitcase in the other tried to run out but was forced back and had to descend from a window using sheets and blankets tied together.

A number of other guests did the same, though the majority, including many elderly permanent residents in the hotel, were brought out by firemen with ladders.

"There were people screaming and yelling everywhere," MacIntosh said. "Everyone wanted to get out at the same time."

He said some guests, once they had reached safety, turned around and tried to get back into the building to rescue their belongings.

"That only compounded the problem," the chief said.

It took firemen more than three hours to bring the fire under control.

"It must have gone unnoticed for some time," MacIntosh said "It had a good hold even before we arrived."

SCRABBLE on the grass keeps Fernwood area children happily occupied. Children, from left, Mark Domay, Laurie McKivett, Gladys Swan, Clara Thomas, Margaret Swan, Martha Swan, Wendy Turpin, are registered in Summer Recreation '74, a federally-funded project to organize summer activities for children. Interested children can come to the playground of Victoria high school near the tennis courts any weekday between 9 a.m. and 4:30 p.m. (Irving Strickland photo.)

Thousands of tourists were stranded at both ends of the washed-out section of the Alaska Highway today as heavy rains continued to feed already-raging lakes and rivers.

Parts of the highway between Fort Nelson in northeastern B.C. and Watson Lake in the southern Yukon Territory were ripped out by the swollen river and in one place, where a lake has gone over its banks, the road is under three feet of water.

Several bridges on the highway stretch were torn out by the flood waters.

A road report issued today said the highway will be closed until Sunday at the earliest and possibly until the middle of next week.

RCMP said people living in small communities along the highway were all right and would not be evacuated, but the tourists stranded in both Watson Lake and Fort Nelson will have to stay where they are until the road is open.

There is no official estimate on the number of tourists now stuck in Fort Nelson and Watson Lake, but RCMP in both towns said every available form of accommodation was booked solid.

The road from Fort St. John to Fort Nelson was open today but police in Fort St. John were asking tourists not to go any further because there was no accommodation in Fort Nelson.

In Watson Lake, the hotels were doing a booming trade with every room full. A spokesman for the Belvedere Hotel said the bars and pubs were full to capacity for all their open hours.

All the campgrounds and trailer parks around Watson Lake, which has a population of about 700, were full and police said tourists were camping in their trailers on the access roads leading to the highways.

Truckers stranded in the small town were using parking lots of hotels as resting areas and most were sleeping in their trucks.

The Belvedere Hotel spokesman described the situation as "pretty incredible" and said the tourists had little to do except wander around in the muddy streets.

The Watson Lake Theatre which normally shows a movie only on Friday and Saturday nights, put on an extra showing Wednesday night and drew a standing room only crowd.

All of the Yukon Territory's road links with the rest of Canada were severed as the same rain also washed out the Stewart-Cassiar Highway which links up with the Alaska Highway in Watson Lake. A B.C. highways department report said that road would be closed for probably two weeks.

The Cassiar to Watson Lake section of the B.C. highway was open to some truck traffic today, but closed to all other vehicles.

RCMP said food was being brought into the Watson Lake area from Whitehorse and no shortages were expected.

Continuous rain was hampering the work on both the Alaska and Cassiar highways today, and more rain is forecast for tomorrow.

Spokesman for the Yukon-White Pass Railway which operates between Alaska and the Yukon said the railway was booked until the end of the month. The Alaska ferry system was also booked.

TOURISTS HEAD FOR RECORD

Despite poor weather in B.C., the province appears to be headed for yet another record tourist year with traffic up about 14 per cent and revenues likely to take a similar jump.

Deputy Travel Minister Dick Colby said if the trend continues, tourist revenue may jump about $90 million over last year's total of $66 million.

All areas of B.C. have experienced the increase, he said.

B.C. Ferry traffic in June was up about 13.7 per cent over last year and Vancouver Island Publicity Bureau executive secretary Mike Heppel said the tourist industry on the Island appears to be generally happy about this year's traffic.

The energy crises earlier in the year and the devaluation of the U.S. dollar had caused some worry, said Heppel, but those factors do not seem to have had much effect.

It may be, however, that tourists are not staying as long as the industry would like, said Heppel, since the ferry traffic has increased so much. Some motel spokesmen claim business is down slightly.

Heppel said the true extent of the tourist traffic will be apparent in early August when tourism usually peaks in B.C.

Greek Troops Sent: Turkey

Times News Services

Greece is sending military forces into Cyprus by air and sea, Turkish Premier Bulent Ecevit said today after talks with U.S. and British leaders in London. He said the situation in the Eastern Mediterranean is "very grave."

Ecevit told newsmen, "the time element is very important because hour by hour the Greek military presence in Cyprus is increasing and consolidating the illegal regime there."

He said he has received reports that Greek military forces "are arriving in the island by air and sea."

Turkey has massed up to 90,000 troops on its southern coast 50 miles from Cyprus and landing craft and warships are standing offshore. The Turkish house and senate met in closed session in Ankara to consider giving Ecevit a mandate to invade Cyprus.

Meanwhile, Greek Cypriot troops have established effective control over Cyprus and launched a manhunt for left-wing and pro-Makarios politicians.

More than 1,000 people already have been arrested since the military takeover Monday.

Soldiers began house-to-house searches in Nicosia and other towns and villages.

All but token resistance to the new regime of Nicholas Sampson ended with the fall of Paphos, the last stronghold of Archbishop Makarios on the west coast of the island.

Shooting was reported today in the countryside, but the regime's new information chief, Spyros Papageorghiou, told reporters: "The shots you hear are merely the rejoicing of national guardsmen. Our revolution is a complete success and there is no organized resistance."

Meanwhile, armed with promises of British support,

See CYPRUS Page 2

IMPERIAL NET UP

TORONTO (CP) — Imperial Oil Ltd. reports earnings of $175 million or $1.34 a share for the first half of the year, up 84 per cent from $95 million and 73 cents for the corresponding period a year ago.

J. A. Armstrong, chairman and chief executive officer, said increased sales of crude oil at improved prices aid better earnings from petroleum and chemical products were primarily responsible for the increase in profits.

The company reported second-quarter earnings of $82 million, $10 million lower than earnings for the first quarter of 1974.

NEWS BRIEFS

Chile Curfew Ups Birthrate

SANTIAGO, Chile (UPI) — Chile's birth rate started rising dramatically in June, nine months after the ruling military junta overthrew the leftist government of President Salvador Allende and imposed a curfew which is still in effect, a government official said Wednesday.

Reschedule Opening

OTTAWA (CP) — Prime Minister Trudeau amended the proposed opening date of the 30th Parliament Wednesday to Sept. 30 from Sept. 26.

Third French Test?

WELLINGTON, New Zealand (Reuter) — Prime Minister Norman Kirk said today he believes France has conducted a third atmospheric test at Mururoa, near Tahiti, in the South Pacific. France is believed to have carried out tests on June 16 and July 7 in the current series, which it has announced will be the last before French nuclear testing is confined to undergrround blasts.

Tot Falls, Lives

CARACAS (UPI) — A two-year-old baby girl survived a 14-storey plunge and a crash through the tin roof of a parking lot with no more than a ruptured blood vessel and shock. Venezuelan doctors at Caracas' Coche emergency clinic said Wednesday Ingrid Checha is out of danger and suffered no internal injuries in the 160-foot fall.

More Hikes Forecast In Air Fares

OTTAWA (CP) — Rapidly rising fuel, material and other costs have brought a clear end to the Canadian air traveller's honeymoon, an airlines executive said Wednesday.

Citing soaring operating costs, CP Air and Transair told a Canadian transport commission air fair inquiry further applications for higher domestic air fares are likely within months.

John Hamilton, counsel for CP Air, said he would be "less than honest if I didn't say we do see another rate increase being required" in the "immediate future."

R. M. Morrison, executive vice-president of Winnipeg-based Transair, said at the same hearing:

"Obviously, to the extent these costs continue to soar, we believe we will be forced to come back for further increases in fares, certainly no later than 1975."

The commission is inquiring into applications for higher domestic fares by Air Canada, CP Air, Transair, Pacific Western Airlines, Nordair, Quebecair and Eastern Provincial Airways. The hearing is the first public inquiry into air fares by the commission.

Air Canada and CP Air are seeking rate boosts of 9.5 per cent while the regional airlines are asking for similar increases on competitive routes in southern Canada.

Most of the airlines received increases earlier this year. The Air Canada and CP Air rate increases of 10.5 per cent in February were the first domestic fare increases for those airlines since March, 1971.

The Problem Of Shrinking Pension

By LINDA HUGHES
Times Staff

The average, long-time civil servants who retired 10 years ago is now living on a $323 a month pension.

His counterpart who retired last year after a similar length of service receives $710 a month, more than twice as much.

The average municipal employee with 35 years service retired last year with a $714 a month pension while his predecessor who retired in 1960 after similar service is receiving a bare $180 in pension benefits each month.

The older pensioners are simply victims of inflation.

They may have paid into provincial government pension schemes, they may have worked hard and long for the government and retired at the end of a successful career.

But the key to a pension is a person's salary in his last years of work, and older pensioners' salaries, even from the 1960s, have been dwarded by inflation.

The problem of shrinking pensions is a universal one and one the B.C. government has attempted to tackle this year in amendments to legislation covering the four provincial pension plans — public service superannuation, municipal superannuation, teachers' pensions and college pensions.

The changes will guarantee the 12,000 pensioners covered under the four plans quarterly increases in their pensions based on increases in the consumer price index.

The first increase came July 1 and amounted to a 12 per cent boost for pensioners who retired before Jan. 1973.

Quarterly increases will begin in April of next year.

Will the new system provide more equitable pensions to shield retired employees from the dramatic effects of inflation?

"It's not the best we can do — but you've got to start somewhere," says Walter Forrest, the man in charge of provincial government pension plans.

Forrest has been superannuation commissioner for 16 years and served as deputy commissioner for 10 years before that.

Needless to say, Forrest is something of an expert on pensions and readily admits there is nothing he would rather talk about.

As commissioner he is glad to say goodbye to the old system where special legislation had to be brought in on an ad-hoc basis every time the gov-

See PENSIONS Page 2

WORDPLAY

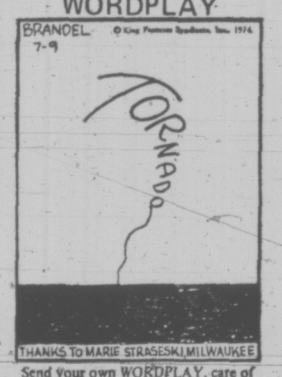

Send your own WORDPLAY, care of this newspaper.

Fruit Vendor Jailed

VANCOUVER (CP) — An Okanagan orchardist was jailed Wednesday after police said he refused to move his truck from beside his fruit stand on a Grandview Highway traffic island where he had been selling fruit.

Robert Kennedy, 46, of Oliver will appear in provincial court today for a bail hearing. He was charged with assaulting a peace officer and obstructing a peace officer.

Police said Kennedy refused to move his truck from the city-owned traffic island where he had set up his stand July 1.

The City Licensing Bureau had summoned Kennedy Tuesday for operating his stand without a permit.

The Kennedys had been selling from the same location for two weeks and applied Monday for a permit. Mrs. Kennedy said they became disgusted after waiting hours at City Hall and finally returned to their stand without the permit.

"Half and hour later a Health Department inspector drove up to us and said we couldn't operate without a toilet and sink," Mrs. Kennedy said.

However, Kennedy obtained as old toilet and sink and stood them up on the grass near their truck.

In a telephone interview from the city jail, Kennedy said he is makng his stand against insanity. "The insantiy of city hall demanding we put in a toilet and a sink."

Orbus 3 Nabs 900 Speeders an Hour

The Victoria Police Department has been asked to consider buying a new radar control unit which can nab 900 traffic offenders per hour — 895 more than a trained officer can stop.

Inspector Brooké Douglass, head of the traffic division, said in an interview the Orbus 3 is "so fantastic it does everything but fill out the citation."

Insp. Douglass suggested the department consider buying one of the Boeing made units, built in Seattle, after he reviewed its specifications.

But Chief John Gregory says that while he is impressed with the machine, his number one objection is cost.

He said he agreed with Douglass's recommendation but felt purchase or rental of such equipment would be best handled by the newly formed B.C. Police Commission.

"One of the functions of the commission is to try to standardize police equipment throughout the province," he said.

Orbus 3 is a highly sophisticated camera radar set designed to photograph only those vehicles exceeding the speed limit and to ignore all others.

It comes in two models — a portable unit, costing about $30,000, and a stanchion model resembling a futuristic television set, which can be fixed beside the roadway and which costs about $60,000.

Orbus photographs the driver and licence plate number and records thelocation, date, time and speed as well as details of the car. It will take 1,000 photos before the film requires changing and operates 24 hours a day using standard power.

"The advantages are obvious," Douglass said. "No police officer is involved. There is no high speed chase to stop offenders. There is no risk to life or property, nor obstruction to traffic flow. And it allows officers to concentrate on other important matters."

The only indication the driver will have he has been photographed is a little red flash . . . " and chances are he'll be moving too quickly to notice it," Douglass said.

INDEX

	Page
Births, Deaths	26
Classified	26-34
Comics	37
Entertainment	24, 25
Family News	20, 21
Finance	8, 9
Sports	12-17
TV, Radio	27
Prairie News	36

Tourist Alert on Page 10

Victoria Times
THURSDAY JULY 18, 1974 19
SECOND SECTION

jack scott

That Bad Day for Uncle And Other Racing Stuff

This will be entirely about the sport of kings (and bums), but, first, I want Uncle to know that we hold no grudge against him. True, he was seventh in an eight-horse field. Still, as the saying goes, you can't win 'em all.

It's got to be something of a tradition that those of us who play poker regularly with Roy Jewel put an annual wager on his splendid beast when the time seems right and various members of the circle are delegated to carry the bet to Exhibition Park. This year it was my turn and with the money sewed firmly in my mittens I was off to the big city.

Apart from being an enormous horse, Uncle is distinguished by having only one eye, the other having been lost in a fire. One result of this is that he's not exactly crazy about a sloppy track. Other horses may keep going with mud in the eye, but when that happens to Uncle he's totally blind. As it happened the track was wet. Uncle was unhappy. And now we're all unhappy.

I shouldn't say that, really, because, win or lose, I love going to the racing, especially at that oval that overlooks the inlet and the North Shore mountains, quite possibly the most picturesque track in all the world. The fascination of the sport seems to grow each year and Little Saratoga, as we once called it, is, not surprisingly, enjoying its most successful year.

Vancouver is said to have more than its share of knowledgeable handicappers (they made Uncle the 20-1 longshot which just proves the point), but almost any veteran horseman will tell you that the public generally misses a good deal of the essential drama of a race.

★ ★ ★

As Jimmy Coleman has pointed out in his fine book, "A Hoof-print on my Heart," the fellow with two dollars on the nose of Sweet Sue is too apt to think it a good race if Sweet Sue romps home or a bad one if she wilts and so the gamble is all too likely to intrude on an appreciation of the finer points of the sport.

"I often think they might as well run billy-goats or guinea pigs," a trainer remarked to me once at Sandown after a favorite had been soundly beaten by an outsider in a wonderful race that mightily displeased the crowd. Yet there are many intangibles about the thoroughbred that, though they may not be understood by most of us, make racing the most durable of spectator sports.

Every thoroughbred, as Harry Filion was explaining to me the other day, is a direct descendant of the original three daddies of the breed. They were the Darley Arabian, the Godolphin Barb and the Byerly Turk, who were wed to English hunting mares more than three centuries ago to produce the speed of the Arabian with the stamina of the hunter. The very worst thoroughbred today will beat the best Arabian over anything more than a quarter of a mile, every time. So, you might say, it's their destiny to run.

"Improving the breed" is no mere phrase to give a little dignity to the racing mills. It's a continuing process of refining out anything that might possibly keep a horse from going like hell. Vast sums are spent to achieve the perfect, nebulous purity of swiftness and heart and when it is achieved, as in Secretariat, to take a modern example, vast sums are the reward.

★ ★ ★

I think you sense this best at the starting gate, though surprisingly few ever go there. Just before the chutes bang open there's an explosive, almost unbearable, atmosphere of vitality and tension. They're just dying to get out of there and to go and when that bell rings and the jockeys shout and they're on their way in a driving tangle of bright silk and shining, straining horse flesh, why it's as vital and beautiful a sight as anything created artifically by man.

All thoroughbreds are beautiful, but some are less beautiful than others. Man o' War was said to be as rewarding esthetically as he was at the payoff wicket. The horsemen say that a good-looking thoroughbred is generally a good performer, but it doesn't follow that an inferior-looking horse will be an inferior performer.

Perhaps the favorite of all horses that ever ran in these parts was Joey, who'd never qualify for a beauty prize and was, in fact, a bit of a runt. But, like Native Dancer and Needles he was a stretch runner who would come from far out of it. They do say that there was more than once when Joey, uncertain about getting up, with all those big bottoms in front of him, would simply bite his way through the pack.

Uncle is of that valiant, come-from-behind breed, too, and, just you wait, one of these dry days he'll be right back there in the winners' circle.

Fledgling Fliers Win Their Wings

By PAT DUFOUR
Times Staff

A fledgling flock of 14 teenage pilots is earning their wings at Victoria's International Airport.

One of them has set his sights on becoming a member of the well-known Flying Firemen of Penticton.

The students are Royal Canadian Air Cadets from squadrons across British Columbia.

The six-week program, which would cost "well over $1,000," according to Victoria Flying Service chief instructor Arnold Parlee, is being financed by the defence department. The participants were chosen by the Air League (the civilian arm of the air cadet program) in Ottawa.

Parlee received his training as an air cadet at Sudbury, Ont. in 1954. This is the third year he's taught air cadets during the summer course.

"It gives me a chance to pay something back," he says.

He still remembers that exciting moment when he first soloed.

"I whistled all the way round," he recalled.

The course began July 2 and already all of his 1974 would-be pilots have taken to the air on their own.

One of the first to make it on his own was Flt.-Sgt. Bob Aubrey of Courtenay.

"I was pretty nervous," Aubrey confessed. "We just came in and then I was told I was going up alone. I was afraid I was going to blow it."

He didn't. In fact he says it was the best landing he's made.

Aubrey is 17. Between grade 12 studies and air cadet duties, he finds time for volunteer duty with the Comox fire department.

His ambition is to join the Vancouver fire department "and when I have enough flying time join the Flying Firemen of Penticton."

There are 13 boys and one girl — Sgt. Carol Hutton of the Victoria 89th squadron — in the course.

She's already learned that male chauvinism is taboo in the cadet world.

Capt. Howard Norquay, a retired Royal Canadian air Force pilot with 22½ years' service, supervises the course.

He explained how equality was stressed during the course.

"Every time somebody solos for the first time they get doused with water as an initiation. She was doused along with the rest — there were no holds barred. She claimed 'male chauvinism' but we told her 'had we left you out, you'd be in a position to claim discrimination.'"

On graduation, the cadets will have their ministry of transport's licence and be entitled to wear the air cadet power pilot's wing (badge).

But there's a lot of work ahead of them if they are to achieve their goal.

There'll be 40 hours of ground school and extra hours of cramming to get in shape for the stiff MoT exam. They'll be hitting the books, learning meteorology, navigation, aero engine principles, air regulations and airmanship.

They'll be putting in about 40 hours of flying time; a third of that time in solo flight.

The Air League and the defence department have been sponsoring such programs since the Second World War.

But things have changed.

"The cadets are much better prepared than we were," Parlee said. "They get a lot more ground school in their individual squadrons. They've got much more to back them up."

It shows.

WO Rick Klimek gets his solo initiation

Sgt. Jim Johnston gets thumbs up from chums as he takes off on solo flight

Bill Halkett photos

Sgt. Carol Hutton ready for take-off

Fix Nordal Mall, Or Else: City

After months of getting nowhere in achieving improvements, the city of Victoria is toughening its stand with regard to the design of the poposed $10 million Nordal Mall development on lower Government Street.

In what would seem to be virtually an ultimatum, the city will inform the developers that the present design of the building is totally unsatisfactory, and it will have to be improved — or else.

Council will also make it clear that principals Fred Hill of Regina and Alan Graham of Calgary are required to come to Victoria for direct meetings with city officials, as the only way out of the present impasse.

Acting mayor Ald. Alf Hood confirmed today that the letter is being drafted.

He said the developers are being invited to come to Victoria and hear for themselves the design objections raised by the city's Advisory Design Panel, which are strongly endorsed by council.

"Basically we are still of the opinion that the development should go ahead but we are just not satisfied with the results being achieved," Hood said.

He said the design as it stands is "just awful," looking like "a series of parkades," and added: "It's a design I just could not accept anywhere in Victoria."

Hood and the alderman responsible for zoning and downtown planing, Ald. Mike Young and Ald. Sam Bawlf, attended the design panel meeting Tuesday where the panel's long-simmering frustration apparently came to the boil.

A city source said the panel members feel strongly that their reputation in the community would be cheapened if they approved a design so inferior from both functional and esthetic viewpoints, and so unsuited to the "sensitive" downtown location near the Inner Harbor.

The site is bounded by Government, Courtenay, Broughton and Wharf.

The source said the design "just doesn't work" and even such basic elements as the grade differences in the site haven't been properly worked into the overall design approach.

Because of the slope of the side streets, for instance, doors to the ground floor are left hanging a few feet above sidewalk level. And when this was pointed out to the designer he merely said he would "add some curving staircases."

Although architects were involved in the preparation of the original design concept that was approved in principle by council last fall, detailed design work since has been largely carried out by a designer-draftsman.

One official speculated the reason for this was the developers wanted to save on architectural fees. He said he thought the firm hadn't taken the design panel's objections too seriously, because they were "a bunch of Victoria architects protecting their own interests," and sore that the commission had gone elsewhere.

The Nordal project is to include offices and a pedestrian mall linking Government and Wharf.

Claims Won't Stick On Thetis Tar Dumper

City council is being urged to write off a damage claim for $1,184 against Richard Alexander, the young man who polluted Thetis Lake two years ago by dumping crude liquid coal tar into the water.

In a report to the city finance committee today, city solicitor Jakob de Villiers said Alexander was believed to have been working at Port Alberni but "moving about," and the sheriff there had been unable to serve him with the claim summons.

"Even if he can be found it seems highly unlikely that he will satisfy the judgment in view of his life style," de Villiers stated.

BEGGING BAN NEAR

Victoria's draft bylaw banning begging on streets, squares and all public places was given preliminary approval today, with aldermen suggesting only minor amendments.

The bylaw doesn't stop street musicians from playing for coins, provided they do so without "in any way verbally, in writing or by gesture soliciting a donation."

But itinerant minstrels and anyone who performs "an acrobatic feat" in public must not hinder pedestrian or vehicular traffic, the bylaw states, and in any case they can't do their thing within 20 feet of a street used by vehicles or a pedestrian crossing.

Maximum penalty provided is $1,000 fine or 30 days in jail, or both.

Ald. Malcolm Anderson wondered whether the penalty should be more modest, saying "We don't want to crush a little fly with a sledgehammer."

But city solicitor Jakob de Villiers noted that such fines once established tend to remain in the statute books for years. "$1,000 may be one day's pay in five years' time," he said.

The commerce, tourism and industry committee approved an amendment to exempt from the begging ban persons soliciting donations on behalf of registered charities.

The bylaw will be formally introduced before city council next week.

Mini Bike Riders Trail-Less Now Cuthbert Holmes Closed

Young mini bike trail riders have nowhere to ride since Saanich's Cuthbert Holmes Park site was closed to them, a View Royal resident complained today.

"There were literally thousands of children that went in there and used that park with their trail bikes," said Jim Gillespie of 119 Helmcken Rd.

"The children have no place to go now," he said.

The 59-acre site on Island Highway near Burnside was closed to trespassers following the death last month of an 18-year-old Esquimalt motorcyclist there.

The site is owned by Saanich municipality, B.C. Hydro and the provincial government jointly and was dedicated as park land in 1968.

Gillespie, whose children have three mini bikes, wants the park made into a properly-supervised mini bike park for under-age children who can't ride their bikes on the street.

He said he knows many people who would be willing to act as volunteer supervisors.

He called a meeting with mini bike dealers on Saturday, and said all were agreed a mini bike park is necessary.

"We're very keen to get a proper mini bike park," said John Reeves, manager of the Capital Regional Safety Council.

"But I don't think you've got a hope of getting back into the Cuthbert Holmes Park," he added.

Reeves said it will probably be necessary to find an eight to 10 acre site farther out of town to set up a bike park, with a commissionaire to supervise and check each child entering the park.

Saanich deputy police chief E. L. Avison said problems in the Cuthbert Holmes site had mounted steadily in recent months, culminating in the death in June.

There had been previous incidents of broken collar bones and legs, as large motorcycles moved in on the young mini bikers and began jumping, racing and doing stunts, he said.

Avison agreed a mini bike park should be established with proper supervision provided.

Ten Win Athletic Awards

Ten Victoria youths are among 55 British Columbians to collect $34,500 in athletic awards and scholarships from the B.C. Physical Fitness and Amateur Sport Fund.

Beverley Cox, 1622 Richardson, is among five winners of the Premier's Athletic Award worth $1,000. Karen Egger, 856 Rock Heights and John Syme, 3475 Cardiff Place, were among 20 winners of the $750 Nancy Green scholarships.

Twenty-nine young athletes were awarded $500 B.C. Athletic Awards including, in Victoria: Catherine Auburn, 2282 Marlene Dr.; Grant Boland, 2424 Dryfe St.; John Dowling, 3215 Henderson; Rosemary Fuller, 906 Admirals; Doug Manning, 17-4061 Larchwood; Elizabeth Ogden, 20 Helmcken and Melvin Reeves, 1708 Bay.

The award-winners, who chosen from 291 applicants, are university and college students awarded for their athletic ability and scholastic achievement.

City Won't Act on Porn

Like their Saanich counterparts, Victoria aldermen have decided it's not up to municipalities to act against pornography and obscenity.

City council's caucus session gave the "received and filed" treatment to a letter from the Salvation Army, which urged council to join the fight against the "social evil" of pornography and obscenity.

BOOKS FOR SALE

More than 3,000 books will be sold at the Goodwill Enterprises book sale to be held at the Goodwill Rehabilitation Centre, 220 Bay Street, Saturday.

The sale will open at 9:30 a.m. and will continue until noon. The books cover a wide variety of subjects. They include some Canadiana, cookery and gardening.

More Kiddies Wanted

A Fernwood area summer activities program now has 30 children registered, double what it had on Monday, but it's still looking for more.

Five young people running Summer Recreation '74, an Opportunities for Youth project, appealed Monday for more children to join their group.

The project workers organize hikes, basketball, soccer, swimming and other activities at no charge to the children. They hope to get as many as 60 Fernwood area children ages 8 to 15 involved.

The group meets every weekday from 9:30 a.m. to 4:30 p.m. Interested children can come to the playground of Victoria high school near the tennis courts any weekday.

TORONTO MARKET TRADING

In addition to Canadian Press stock reports, bond and mutual fund prices, market quotations also are supplied by the following firms or agencies: Investment Dealers' Association of Canada, Richardson Securities, Royal Bank of Canada, Pemberton Securities, A. E. Ames & Co., Annett Mackay Ltd., Bongard Leslie & Co. Ltd., and Vancouver Stock Exchange.

TORONTO CLOSING STOCKS
Distributed by CP

Toronto Stock Exchange—July 18

Complete tabulation of Thursday transactions. Quotations in cents unless marked $. z—Odd lot. x—Ex-dividend, xr—Ex-rights, xw — Ex-warrants. Net change is from previous board-lot closing sale.

Stock	Sales	High	Low	Close	Net Ch'ge
A—B					
Abby Glen	1600	375	365	370	— 5
Aby Gln w	200	100	100	100	— 5
Abitibi	4575	$11⅞	$11⅜	$11⅞	+ ⅜
Abitbi 7½p	z50	$47	47	47	
Acklands	650	$11⅜	$11⅜	$11½	+ ⅛
Acklnd 2p	100	$13¼	13¼	13¼	+ ⅛
Acres Ltd	250	$7¼	7⅛	7¼	
Acres A pr	150	$38½	38½	38½	— ⅛
Advocate	1000	140	140	140	+10
Agnico E	3750	$8¼	7⅝	8	+ ⅜
Agra Ind	250	57	7	7	— ⅜
Akaitcho	5900	205	196	200	
Albany	2000	38½	37½	38½	+ 1
Alta Gas A	4500	$13	12⅞	12⅞	
Alta G E p	100	$23¼	23¼	23¼	+ ¼
Alcan	17630	$29⅜	29	29	+ ¼
Alcan pr	150	$23	23	23	
Algo Cent	604	$11⅛	11⅛	11⅛	+ ⅛
Algoma St	2605	$27	26¼	27	+ ¾
Algoma pr	z48	400	400	400	
All-Can B	2000	275	275	275	
Allarco Dv	1000	$10	9⅞	10	+ ½
Alum 4½ p	z30	$32½	32½	32½	
Am Bonza	1100	225	220	220	— 5
Am Larder	1000	62	62	62	+ 1
A Quasar P	1000	$10¼	10¼	10¼	
Andres W	325	$9⅜	9⅜	9⅜	— ⅛
Anglo-cn	200	$11½	11½	11½	+ ¼
Ang CT 290	100	$30	30	30	
Ang U Dev	1000	97	97	97	— 2
Aquitaine	650	$23	22¾	23	+ ½
Argus	200	$20	20	20	
Argus C pr	600	$11¼	11¼	11¼	
Args 260 p	z75	$28¼	28¼	28¼	
Asamera	3850	$8½	8¼	8⅜	+ ⅛
Ashland C	1000	$7	6¾	6⅞	+ ⅛
Asoc Porc	7695	135	130	130	— 5
Atco A	7000	$14⅜	14	14⅛	+ ⅛
Bad Boy	100	$5½	5½	5½	— ⅛
Ballndery	500	105	105	105	
Banister C	4000	$6⅜	6⅜	6⅜	+ ⅛
Bankeno	400	305	300	305	+10
Bk Mtl	10060	$16	15⅜	15¾	+ ¼
Bank N S	7826	$34¼	33½	34	+ ¾
B Cdn Nat	400	$17	17	17	+ ⅛
Bell Can	10308	$43¼	42⅞	43	+ ¼
Bell A pr	z14	$42⅝	42¼	42⅞	
Bell B pr	2170	$43¼	43¼	43⅛	
Beth Cop	600	$11	11	11	+ ⅛
Bl Hawk	500	43	43	43	— 3
Black P A	200	375	370	375	+10
Blkwod A	2800	400	390	400	+15
Block-Bros	410	300	300	300	—10
Bombrder	100	270	270	270	+10
Bovis Cor	500	149	149	149	+ 7
Bow Vally	4950	$18½	18¼	18¼	
BP Can	3630	$13½	13	13¼	+ ⅜
Bralor Res	500	135	135	135	— 5
Bramalea	500	435	435	435	
Brscn A	14321	$14	13⅝	13⅞	+ ¼
Brinco	10825	$6⅝	6⅜	6⅜	
Br Am Bnk	204	$14⅛	14	14	— 1
BC Forest	2025	$14	14	14	+ ¼
BC Frest p	140	$33	33	33	— 2
BC Sugar A	z100	$19½	19⅛	19½	
BC Sugar p	100	$12½	12½	12½	+ ¾
B Phone	275	$53½	52⅜	53½	+ 1
BCVh 1956	z1	$49½	49½	49½	
BCPh 4.84	380	$13¼	13	13¼	+ ⅛
BCPh 5.15	z50	$52	51⅞	51⅞	
BCPh 5¾ p	z51	$60	60	60	
BCPh 6 pr	z61	$62	62	62	
BCP 7.04 p	z80	$18⅞	18⅞	18⅞	
Broul R	1000	58	58	58	
Brunswk	1825	390	375	390	+10
Budd Auto	650	57	6¾	7	— ⅜
Budd A w	100	320	320	320	+10
Bulora Cor	2000	170	165	170	+10
Burns Fds	725	$11½	11½	11½	— ⅛
C—E					
Cad Frvw	1900	$14	13⅞	14	+ ⅛
CAE Ind	400	$8½	8⅜	8½	+ ⅛
Cal Pow	7135	$23¼	22⅞	23	+ ¼
Cal P 4 p	1000	$49	49	49	
Cal P 7 p	z105	$87	86	87	
Calvert	5000	20	19	19	— 2
Cambridg	275	$12½	12½	12½	+ ¼
Camfl	12100	$17	16½	16¾	+ ½
Cam Chib	1000	$5⅛	5	5⅛	+22
Camp RL	656	$39¾	39½	39¾	+ 1¼
Campau 7p	400	59	8¾	8¾	— ¼
Can Cem L	1100	$11¾	11⅝	11⅝	— ⅛
C Cem L p	100	$15⅜	15⅛	15⅛	— ¾
C Nor West	1500	490	480	480	+ 5
C Pakrs C	300	$19½	19½	19½	
Can Perm	750	$16¼	16¼	16¼	+ ⅛
C Satway p	z10	$80	80	80	
CS Pete	3400	315	300	310	+10
C Tung	2600	400	395	400	+10
C Arrow	10000	31½	31	31	— 4
C Cablesy	z80	$12¾	12¾	12¾	
C Cable w	2900	175	175	175	
Cdn Can A	100	$8½	8½	8½	
Cdn Cel	2700	495	480	480	— 5
C Ex Gas	1800	280	270	280	+10
CG Invest	250	$17¼	17¼	17¼	— ¼
Cdn Gen L	z30	$5½	5½	5½	
C Homestd	1600	405	400	400	
C Hydr	200	$5¾	5¾	5¾	— ¼
C Hydr pr	300	$12	12	12	— ¼
C Imp Bank	6440	$24⅞	24⅛	24⅝	— ⅞
C Ind Gas	557	$7	6⅞	7	+ ⅛
CIL	10760	$21½	21¼	21½	+ ⅛
C Int Pow	z10	$11¼	11¼	11¼	
C Lencour	4000	13½	13½	13½	
C Manoir	300	375	370	375	
C Malart	1000	22	22	22	+ 1
C Marconi	1500	300	285	300	+20
C Occdental	800	$8¾	8½	8¾	+ ⅜
CP Inv	13790	$14⅜	14⅛	14⅜	
CP Inve pr	2187	$28½	28⅜	28½	
CPIn w	20825	135	126	126	— 6
CP Ltd	6427	$13¾	13⅜	13⅜	
CPL A p	1000	9	9	9	
C Reserve	200	315	315	315	
Cdn Sup O	222	$37½	37½	37½	
Cdn Tire	z15	$40	40	40	
Cdn Tire A	970	$39	38¾	39	+ ½
C Utilties	100	59	9	9	+ ⅜
C Util S pr	z20	$50¾	50¾	50¾	
CWN 5½ p	z50	$12	12	12	
Canbra	100	260	260	260	
Canron	1190	$21	20¾	21	+ ⅜
Capit Div	6000	35	33	35	+ 2
Carl OK	6725	228	225	228	— 1
Carma D	400	$9½	9½	9½	
Cassiar	2030	$6¼	5¾	6	— ½
CC Yachts	1500	300	300	300	— 5
Celannese	4150	$6¼	6	6	— ⅛
Celan 175 p	100	$18¾	18¾	18¾	
CH Fund A	100	$10⅞	10¾	10⅞	+ ⅛
Cent Pat	600	95	95	95	— 3
Chemaloy	7885	242	235	238	— 5
Chestrvile	1000	16	16	16	+ ½
Chib Kay	3500	22	22	22	+ 1
Chieftan D	1450	$6¼	6⅛	6⅛	— ⅜
Chimo	600	120	115	115	+ 1
Chromaco	100	175	175	175	
Chrysler	2900	$14¾	14½	14½	— ⅛
CHUM	z35	$7¾	7	7	
CHUM B	1875	58	8	8	
City Sav Tr	2000	½	½	½	
Coch Will	5800	170	163	166	+ 3
Cokfield	600	395	390	390	— 5
Coin Lake	1000	22	22	22	
Coldstm	500	215	215	215	+10
Coles Book	300	$6¼	6¼	6¼	— ¼
Cominco	3145	$27¾	27	27½	+ ¼
Com Cap	575	195	180	195	+25
Comitech	1000	325	325	325	—10
Conduit A	500	450	450	450	—10
Conjagas	300	185	175	175	— 5
Con Bath	675	27	26¼	27	+ ⅛
Con Bath p	1400	$16¼	16¼	16¼	
Con Bath w	1000	78	78	78	+ 2
C Bath 68 w	z50	$13¼	13¼	13¼	
Con Bldg	2650	260	260	260	—10
C Durham	2000	77	77	77	— 3
C Marsdn	2400	57	52	57	
C Morisn	100	16	164	164	— 1
Cons Prof	6500	86	82	82	— 2
C Rambler	1800	260	256	256	+ 1
Con Textle	300	320	320	320	+ 5
Cons Gas	3035	$14⅛	14	14	
Conwest	1000	385	375	385	+30
Cooper C	100	440	440	440	
Cop Fields	100	115	115	115	— 5
Corby vt	210	$18⅞	18⅞	18⅞	+ ⅛
Cornat Ind	3900	485	475	480	+10
Cr Food A	100	$27½	27½	27½	—1⅛
Coseka R	7456	210	200	200	— 4
Costin R w	100	250	250	250	+10
Craigmt	1200	480	475	475	— 5
Crain R L	220	$10	10	10	— ¼
Crestbrk	100	56	6	6	— ¼
Cstland	4000	18½	18½	18½	— ½
C Zelrba A	z10	$18⅞	18⅞	18⅞	
Crush Intl	725	$7	6⅞	6⅞	+ ⅛
Cuvier M	7900	135	131	132	— 3
Daon Dev	200	$7½	7½	7½	— ⅛
Debhld B p	z10	565	65	65	
Decca R	2100	265	260	260	—15
Delfan Ltd	4900	56	5¾	6	+ ¼
Denison	695	$41½	41¼	41½	
Dicken	22200	$10⅛	9	9⅜	+ ⅜
Discovry	700	200	199	199	+14
Distl Seag	5219	$35¼	34¼	34¼	+ ½
Doman I	700	$5⅞	5⅞	5⅞	
Dome	1110	$53½	51⅞	53	+ ¾
Dome Pete	5620	$26¾	25⅝	26½	+ 1
D Bridge	z75	$42⅛	42⅛	42⅛	
D Citrus	200	$6¼	6¼	6¼	— ¼
D Explor	2500	40	40	40	+ 2
Dofasco	2433	$29	28¾	29	+ ⅜
Dom Store	3275	$15⅜	15½	15⅜	+ ⅛
D Textile	700	$10	9⅞	10	+ ¼
Dmtr	12890	$23¾	23¼	23½	
Domtar pr	100	$13¼	13¼	13¼	— ¼
Donlee M	300	385	385	385	—15
Dover Ind	100	$19	19	19	+ ½
DRG Ltd A	200	$7⅜	7⅜	7	+ ⅜
Du Pont	z25	$30	30	30	
Dylex L A	1500	$6	5¾	5¾	— ¼
Dynasty	5950	$8¼	8	8¼	+ ¼
Estn Prov	300	400	400	400	
East Mal	5721	$5⅞	5¾	5⅞	+ ⅛
East Sull	1200	260	260	260	
Eddy Mtch	1000	$23½	23	23½	+1⅜
E-L Fin	800	$5	5	5	+15
Efectro A	450	$6¾	6¾	6¾	— ¼
Emco	1500	$7¾	7	7⅜	+ ⅜
Extndcar	1400	$5	495	5	
Extndcar w	z50	180	155	155	
F—J					
Fairview	340	$13¼	12⅞	12⅞	— ⅛
Falcon C	500	$10⅛	9⅞	10	
Fed Ind Ltd	4560	$40¼	40½	40½	— ¼
Fed Ind Ltd	400	$6	5¾	6	
Fields S	500	$14⅜	14	14⅜	+ ½
F Mar	3120	41	40	41	+ 1
Foodcrp L	1300	125	125	125	+ 5
Foodex S	300	400	395	400	
Fort Reinc	500	16	16	16	— Y
Francana	200	$12	11⅞	11⅞	— ⅛
Fraser A	150	$23⅛	23⅛	23⅛	+ ⅛
Fruehauf	800	58	7¾	7¾	— ¼
GH Steel	600	$7⅜	7⅜	7⅜	+ ¼
Gaz Metr	200	$5⅜	5⅜	5⅜	— ¼
Gen Distrb	100	$7½	7½	7½	+ ½
GMC	378	$44	43¾	43¾	
Genstar L	850	$17¼	17	17¼	+ ⅛
Gnt Mascl	5400	95	90	90	— 5
Giant Yk	320	$16	15½	16	+ ¼
Gibraltar	300	58	8	8	
Glendale	500	365	355	355	—10
Goldgnd. M	2900	60	60	60	+ 2
Goodvear p	2900	$34¼	34¼	34¼	
Gozlan	600	$6⅜	6⅜	6⅜	— ⅛
Graft G	100	$27½	27½	27½	+ ⅛
Granisle	100	$8¼	8¼	8¼	
Gt Oil Sds	z50	$7½	7½	7½	
GL Nickl	2550	130	130	130	—15
GL Paper	200	$20½	20½	20½	
GNGas A p	100	$17½	17½	17½	+1½
Gt W Life	z10	58	58	58	
Gt West S	6500	$5	460	5	+50
G West wt	200	120	110	120	+19
Greb I B	1500	$15	14½	15	+ ¼
Green A L	900	130	130	130	—10
Greyhnd	900	$1666667	16½	16⅞	½
GSW Cl A	300	$5½	5½	5½	
Guar Trst	210	57			
Gulf Can	4789	$29¾	29⅛	29¼	+ ½
Gulfstrm	6500	51	45	45	— 7
Halifax D	100	225	225	225	
Hambro C	1472	365	350	365	+15
H Group	1255	415	415	415	—10
Hard Crp A	1200	$6¼	6	6	+ ¼
Hard Crp C	200	$5⅞	5⅜	5⅞	+ ⅜
Harris J S	2650	360	355	360	— 5
Hawker S	2900	$5¾	5½	5½	— ⅛
Hayes D A	1151	$6⅛	5¾	6⅛	+ ⅜
Hollinger A	375	$27¼	27	27	—1½
Home A	3065	$38	36⅜	37½	+ 1
Home B	2600	$35	33½	35	+1½
Houston O	1400	160	155	155	— 5
Hud Bay A	835	$18¾	18⅜	18¾	+ ⅜
H Bay Co	3664	$16	15¾	16	+ ½
HB Oil Gas	1265	$26⅜	26⅛	26⅜	+ ⅛
Huron Eri	350	$21½	21½	21½	+ ⅛
Husky Oil	5000	$15⅞	15¾	15⅞	
Hydra Ex	6500	74	67	70	+ 3
IAC	2350	$15½	15¼	15¼	
IAC wt	1100	300	300	300	
Imasco A	3601	$28½	27⅜	28½	+1⅛
Imp Gen	100	385	385	385	+10
Imp Gen w	z200	6	6	6	
IOil A	35349	$30⅞	29⅜	30⅛	+ ⅜
Ind Adhes	100	$14¼	14¼	14¼	— ½
Inland Gas	1167	59	8⅞		
Inland G p	300	$11⅛	11⅛	11⅛	— ¼
Intrmetco	1200	460	450	460	
IBM	330	$215	210	215	— 7¼
Int Mogul	402	$6½	6½	6½	— ¼
Inco	29885	$27¾	26⅜	27¼	+ ⅞
Int Obaska	2500	25	25	25	
Interpool	285	$11⅜	11½	11½	
IPipe	11235	$15¼	14¾	15⅛	+ ⅛
Int Pipe w	1500	300	292	300	+18
Ipsco	718	$16¼	16⅛	16¼	+ ¼
Inv Grp A	900	$6¾	6¾	6¾	
Inv Grp 5 p	200	$14	14	14	
Iron Bay T	200	470	470	470	—10
Iso	100	135	135	135	— 4
ITL Ind	200	170	170	170	— 5
IU Intl	39880	$11⅞	11⅜	11⅞	— ⅛
Ivaco Ind	700	$13½	13½	13½	
IWC Com	1000	125	125	125	
K—N					
Ksr w	12100	200	180	196	+16
Kaiser Re	3578	435	410	435	+25
Kam Kotia	5000	92	87	89	— 1
Kaps Tran	200	223	216	223	
Keen Ind	500	55	5	5	
Kelly D A	500	480	480	480	+10
Kenting	1500	485	485	485	
Kerr Ad	11220	$12⅜	12	12¼	+ ¼
Laidlaw T	1230	$5¾	5½	5	+ ¼
Labatt A	1914	$22 ½	22	22 ½	+ ⅜
LOnt Cem	600	300	300	300	
Lamb M A	800	85	85	85	
L Shore	1115	55¾	53⅜	55¼	+ ⅜
Langis	500	10	10	10	— ¼
Lallaw B p	800	56	6	6	— ⅜
Koffler w	200	123	123	123	+ 3
Kelsey H	100	$7¾	7¾	7¾	— ⅛
Lasitr Km	1500	44	44	44	— 4
Laurasia	z300	60	60	60	
Lau Fn 140	100	$15¾	15¾	15¾	— ¼
Leigh Inst	1500	230	220	230	+15
Levy A pr	500	$5⅛	5⅛	5⅛	— ⅛
Lincoln Tr	200	$11¼	11¼	11¼	
LL Lac	900	235	230	230	— 5
Lob Co A	1150	57	6¾	6⅞	— ⅛
Lob Co B	2870	$6⅞	6⅞	6⅞	— ⅛
Lob Ltd Ap	z50	$15⅛	15⅛	15⅛	
Lob Inc	6000	385	385	385	—15
Lochiel	1200	169	168	169	+ 9
Loeb M	200	325	325	325	+10
Lost River	3300	330	325	330	+ 5
Lytton A	800	150	150	150	
Maclarn A	725	$28	27¾	27¾	— ¼
M Cable	1025	$10¾	10¾	10¾	+ ⅛
MB Ltd	223	$24½	24½	24½	
Madeline	2085	460	450	450	
Madsn	19550	209	192	204	+16
Magna Int	100	59	9	9	— ⅛
Magnason	1700	206	176	206	+46
Magnetics	1000	54	54	54	+ 6
Maint Wl	1850	430	430	430	
Major H D	1684	320	310	320	+10
Malartic	2100	168	165	168	+ 3
Mah Bar	4100	132	128	130	
Marcana	1200	16	16	16	— 1
Mrtme Ele	100	8	8	8	— ⅛
Maritime	170	$16⅜	16⅜	16⅜	— ⅛
MarkEdro	100	$14¾	14¾	14¾	+ ½
Markel F	300	30	305	305	
Martin	36416	34½	32	33½	+ ½
Mass Fer	5880	$16¾	16½	16½	— ⅛
Matchan	5000	17½	17½	17½	+1½
Mattgmi	1000	$14¾	14⅜	14¾	+ ¼
Mc Intyre	2765	532	530½	532	+ 2
MDS Helth	800	251	251	251	
Melton R E	200	325	325	325	
Mentor	4600	180	172	180	+10
MEPC	600	$8¼	8¼	8¼	+ ¼
MEPC w	500	235	2-5	235	+10
Mercantil	500	$16¾	16½	16¾	+ ¼
Merland E	300	155	155	155	
MFC	9030	10½	10	10½	+ 1½
Microsyst	717	425	425	425	
Midcon	5000	73	73	73	— 1
Mill roup	500	220	220	220	— 2
Mindamr	3600	210	200	200	—10
Moslno A	3051	$20⅞	20⅜	20⅝	G + ⅛
Moison B	640	$19	19	19	
Mtl Trust	250	$11¼	11¼	11¼	
Moore	7215	$50½	50	50	
MTS Inter	600	35	35	35	
Multi-Mi	2000	49½	49½	49½	+ 2½
Multi Acc	300	430	425	425	+ 25
Nabrs Dlg	900	$15½	14¾	15½	+ ½
NaChrs f	1500	56	6	6	+ ¼
Nat Drug	742	55	5	5	+15
Nat Pete	500	28½	28½	28½	
Nat Sea A	250	$10⅜	10⅜	10⅜	
Nat Trust	400	$14¼	14	14¼	+ ¾
N Cook	600	260	255	260	
NU Mine	2000	340	330	330	+ B 5
Neonex	1310	205	200	200	
N BBTel	z55	$121⅛	113¼	121⅛	
N Tel A p	10B	$16	16	16	— ½
New Cal	4000	22	22	22	
N Dimens	2148	9	9	9	
N Kelore	4100	31	30	30½	— ½
N Que Ragl	z10	370	370	370	
N Sen	11000	20	19	20	
N Yok Oil	2000	54	54	54	
Nfld LP	295	$10⅜	10½	10⅜	+ ⅛
Noble M	2500	51	50	50	— 1
Noranda A	6999	$36½	36	36½	+ ½
Nordair L	800	320	320	320	—10
Norlex	See list below.				
Normick P	400	375	375	375	
NC Oils	1200	330	320	330	+10
Nor Ctl G	1380	$10	10	10	
Nor Ctl B p	120	$20¼	20¼	20¼	+ ¼
Nr Ct 150 p	500	$19½	19½	19½	— ⅛
Nor Ctl w	500	230	230	230	+10
Nor El	13980	$25¼	24⅞	25	+ ¼
Northgat	3600	485	455	485	+20
Northld	500	16	16	16	
N Rock	5000	9	4	4	— 6
N WUtil p	z25	$42½	42½	42½	
NS Savngs	678	$15⅛	15	15	— ⅛
Nowsco W	1000	57	7	7	+ ¼
NSI Mark	z100	87	87	87	
Nudlama	1000	125	125	125	
Numac	5400	$12½	11⅞	12⅛	+ ⅛
Nu-Wst A	600	$6	6	6	
O—S					
Okwd	12400	133	130	133	+ 3
Obrien	14500	64	62	64	
Ocdentl Pt	4400	$9⅛	8¾	8⅞	+ ⅛
Okanagan	300	$6⅜	6⅜	6⅜	
Orchan	600	410	405	410	+ 5
OFS Ind	930	$5⅜	5⅜	5⅜	— ⅛
Oshawa A	1733	$5¾	5⅜	5¾	— ⅛
Pac P	12500	$20¼	19¼	19¾	+ ⅜
Pac West A	300	$7¾	7¾	7¾	— ¼
Page Pet	100	162	162	162	— 8
Pmour	16140	$15	14⅞	14⅞	+ ½
PanCdn P	342	$9⅜	9¼	9¼	— ⅛
Pan Centr	z83	155	155	155	
P Ocean	10211	$9⅞	9⅝	9¾	+ ⅛
Pe Ben O	600	$5⅜	5¼	5⅜	+ ⅛
Peerless	100	5	5	5	+25
Pembin B	500	265	260	260	—10
P Dept S	500	475	475	475	
Peylo Oils	1650	$5⅝	5¼	5½	
Phillips Cb	200	$11	11	11	
Pic-Trout	4500	90	90	90	+ 2
Pine Point	360	$31½	31½	31½	+ ½
Pinn P	111000	34	32	33	+ 3
Pitt Eng C	100	$10	10	10	— ¼
Place G	2700	33	33	33	+ 2
Placer	3050	$19½	19	19¼	+ ⅜
Pominex	1400	55	55	55	+ 1
Pow Corp	13250	$11¼	11	11¼	+ ⅛
Pow C 5 pr	400	$13⅜	11¼	11⅜	+ ⅜
Prado Exp	1300	185	185	185	—10
Precamb	5100	130	118	130	+12
Pre Cable	z50	8	8	8	
Preston	1200	$13	12¾	12¾	+ ⅜
Price Co	3885	$13½	13	13½	+ ¾
Pure Silv	6200	200	190	200	+20
Pursuides	1400	175	175	175	+ 2
QCI Ind A	4000	70	65	70	+15
Qasar Pet	20	310	310	310	— 5
QMattgmi	3000	52	51	52	
Que Sturg	5000	$6⅜	6½	6½	+ ¼
Radiore	1300	24	23	23	— 1
Ranger	3850	$25	24½	24½	
Rnk Org A	800	410	405	410	+35
Rayrock	300	101	101	101	— 4
Realty A	100	350	350	350	+2
Redpath J	20	$22	22	22	+ ¼
Reed Oslr A	100	$7½	7½	7½	
Reichhold	150	$24	24	24	+ ¼
Reich wt	275	$13¼	13¼	13¼	
Rembrant	5700	$7⅜	7	7⅜	+ ⅜
Revelstk	300	$1½	1½	1½	+ ⅛
Revn P	19770	120	116	116	— 4
Rio Algom	1759	$26¼	26	26¼	+ ½
R Little	250	220	220	220	+ 5
Rolland	325	$9⅜	9⅜	9⅜	
Rdman	1000	$10⅛	9¾	9¾	— ¼
Rothman	30	$11¾	11¾	11¾	
Rothm 2p	240	$14¼	14¼	14¼	— ½
Royal Bnk	4192	$30¼	30	30⅛	+ ⅜
Royal Tr A	6300	$22¾	22½	22½	
Russel A	7175	$18¼	17½	18¼	+ ¾
Russl H p	100	$74	74	74	— 2
Ryanor	2000	8½	8½	8½	— 1
Schneid	200	$9½	9½	9½	
Schneid b p	295	$9½	9	9	
Scintrex	500	140	140	140	
Scot York	1000	194	190	194	+ 4
Scot Paper	700	$20	20	20	
Scotts	60	$7⅛	7⅛	7⅛	— ⅜
Scurry Rn	229	$19½	19½	19½	— ½
Seaway pr	300	475	475	475	+10
Shaw Pipe	100	$5⅞	5⅞	5⅞	+ ⅛
Shell Can

people

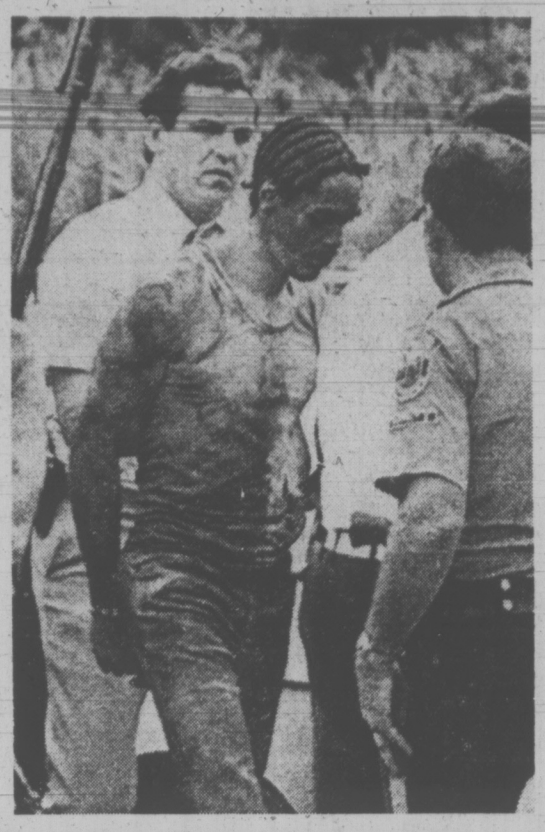

Kidnap suspect led from hideout

Hearst's Hunter Losing Sleep

SAN FRANCISCO — The FBI agent in charge of the **Patricia Hearst** kidnap case says he is frustrated and losing sleep in the hunt for the heiress and the two surviving terrorists whose cause she adopted.

Charles Bates, head of the San Francisco FBI office, blamed an unobservant or uncaring public for the fact that the mystery of the Symbionese Liberation Army (SLA) is not solved.

"We've interviewed over 22,000 people right here in this office alone," Bates said in an interview. He said 150 agents had been working around the clock since Miss Hearst was taken from her Berkeley apartment Feb. 4.

"I lay awake at night thinking about ways of finding the 20-year-old woman and **William** and **Emily Harris,**" Bates said.

ATLANTA, Georgia — Actress **Susan Hayward,** who won the Academy Award for best actress in 1958 for her role in I Want to Live, has been taken to hospital with a brain tumor, friends of the family said.

Miss Hayward, the widow of businessman Eaton Chalkey of Carrollton, Georgia, was admitted to hospital early this week, the friends said. **Dr. George Tindall** performed a brain biopsy Wednesday to determine whether the tumor is benign or malignant, they said.

WASHINGTON — Entertainer **John Lennon** plans to fight a government order to leave the United States by Sept. 10 or face deportation.

The board of immigration appeals said Wednesday it has dismissed Lennon's petition until the conclusion of pending lawsuits fighting deportation.

Lennon, a member of the now-disbanded Beatles rock group, was ordered out of the country last year by a federal immigration judge because of a conviction in England in 1968 for possession of marijuana.

MILAN, Tenn. — **Omar,** the snake handler, threw two snakes on the floor of a local newspaper Wednesday to get "some free publicity." But one of his snakes turned on him and bit him in the leg. Omar, whose real name is **Tommy Cowden,** was taken to a hospital in serious condition.

He was demonstrating how to milk venom from one of the snakes when it struck him on the right leg in the office of the Milan Mirror, a local weekly newspaper.

LOUISVILLE, Ky. — **Jay Silverheels,** best known for his role as Tonto at the side of the Lone Ranger, made his professional debut as a harness race driver at Louisville Downs Wednesday night.

Silverheels guided Pebbles Time, at 8-to-1 odds, to finish third and return $2.80 for show ticket holders.

"It was a rigged race," said Silverheels, who is a full-blooded Mohawk. "But I was confident I would be close. I've been around horses ever since I was on the reservation in Canada, so a love and affinity for horses just comes natural to me."

PHILADELPHIA — **Mayor Frank L. Rizzo** called for the return of capital punishment Wednesday night, saying he would "personally pull the switch if they run out of people who want to do it."

Rizzo told the state American Legion convention, "I'm not sure if it's (death penalty) a deterrent, but I know one thing, that when they pull that switch, he's not around to commit another crime.

"I'll tell you this," said the former police commissioner, "I will personally pull the switch if they run out of people who want to do it. I'm available."

WASHINGTON (AP) — Four years after United States authorities permitted the Soviets to drag a fleeing refugee off an American Coast Guard cutter, the U.S. state department has named the Lithuanian-born sailor a citizen.

The declaration on Wednesday came late, however, for **Simas Kudirka.**

Soon after his attempted defection in 1970 he was tried, convicted and imprisoned for treason by Soviet authorities.

Hostages Murdered, Kidnapper Caught

MIAMI (UPI) — An employee extorted $50,000 from a Miami industrialist and his wife Wednesday and, then killed them with a burst of rifle fire before being hunted down by police at the edge of the Everglades.

Police said Sydney Gans, 64, and his wife, Lillian, 60, were killed with a semi-automatic rifle fired by Thomas Knight, a 23-year-old worker at Gans' Bag and Paper Company plant.

The couple was shot in their car on a dirt road 25 miles southwest of Miami. Police said Knight fled into a jungle-like thicket where he was captured several hours later following one of the most massive manhunts in the city's history.

Police said Knight abducted Gans at gunpoint outside his plant about 8:30 a.m. Wednesday and forced him to drive to his luxury home on an island in Biscayne Bay where he picked up Mrs. Gans. Then, they drove to the City National Bank in downtown Miami.

As Mrs. Gans and the plaited-haired gunman circled the block, Gans withdrew $50,000 and called Kenneth Whittaker special agent in charge of the Miami FBI office.

"He said he wanted to pay the money," said Whittaker. "He said the man had a machinegun and he felt like he meant business."

FRANCO CELEBRATES IN HOSPITAL

MADRID (AP) — Gen. Francisco Franco marked today's 38th anniversary of the beginning of the Spanish civil war that took him to power, in hospital convalescing after a phlebitis attack.

The generalissimo, 81, entered hospital July 9. Doctors authorized him to resume handling government matters Wednesday.

They said he is doing well and may be discharged from hospital within a couple of days.

Meanwhile, Prince Juan Carlos de Borbon, Franco's designated successor, presided at ceremonies marking the start of the civil war.

The Mercedes-Benz 450SL

a high performance sport machine with air-conditioning, power-steering and automatic transmission. About $20,000.

NOW ON DISPLAY AT THREE POINT MOTORS LTD.

2620 GOVERNMENT AT HILLSIDE AVE.

385-6737

(Motor Dealer Licence D6415)

COME HELP VIC CELEBRATE HIS BIRTHDAY

THURS.	9 a.m. to 9 p.m.	FRI.	9 a.m. to 9 p.m.
SAT.	9 a.m. to 6 p.m.	SUN.	10 a.m. to 5 p.m.

The taste that sets the trend . . .

Created in the West by B. P. John

Chateau Majorca

Country feeling with classic lines and rich natural that enhances and blends with all furniture styles. Practical, too, because it's finished for care-free beauty. Priced to please your pocketbook.

4-Piece Group $439

Additional Pieces On Sale Too!

This year "Trader Vic" wants everybody to celebrate his birthday. The more you celebrate the more you'll save. There are many free birthday gifts and prizes. There are many great birthday buys and bonuses — birthday cake, coffee, donuts, Pepsi.

Admiral 26" Console
100% SOLID STATE COLOR TV $549.95

Admiral Deluxe
PORTABLE DISHWASHER $289.95

Carload of Colonial
SOFAS, CHAIRS, LOVESEATS
SUPER SPECIALS

CARLOAD Purchase
Mattresses and Box Springs
ALL SIZES ON SALE

MAGNAVOX
Home Entertainment Centre
COLONIAL COLOR $748
Upright model with doors—Reg. $1095

LAMPS — All Styles
Coffee and Lamp Tables
ALL SALE PRICED

VIC

THE TRADERS

715 FINLAYSON ST. (Top of the Town) PHONE 388-6264

OPEN MON.-FRI. TILL 9 P.M.; SAT. TILL 6 P.M.

TONI

154 TRUCKS AND BUSES

DePAPE

'72 Dodge Van
V-8, automatic, power steering, power brakes.

DePAPE MOTORS LTD.
760 JOHNSON ST. 384-8035
(Rear of Shell Station) D-6302.

WISH TO TRADE FOR '71 OR '72 Ford 4x4 in good shape: 1971 Toyota Corona Mark II, 2 door hardtop, 1900 c.c. 4 speed, console, luxury interior, fully reclining bucket seats, new front brakes and shocks, tinted glass all around, black vinyl top, 39,000 miles and 28 m.p.g. value $2600.00. Contact Bob at 382-0223.

'74 ¾ TON FORD, GVW 8100, HD trailer towing package, 360 V8, P.S., P.B., extra tank, plus other extras. Also have all options for camper specials. Two months old, 6400 miles. $5,000 firm. Also available. Eazlift hitch and anti-sway bar. Phone 383-9872.

VW CAMPER WESTPHALIA
Beautiful. Must sell, low mileage. Only $3350. 382-2355.

62 VW WINDOW VAN, PART camperized, good running gear. Excellent shape. Blown motor, $600 as is. 743-2443 (Shawnigan Lake).

1973 CHEV BLAZER, FULLY automatic, will take trade. 383-9915.

158 TIRES

MICHELIN "X" RADIALS
Sizes to fit all makes and types of cars — MINIS thru to CADILLACS.
"CHARGEX"
or
PAY DAY TERMS
at
D & D TIRE
1620 Blanshard St.
382-7283

2 1200X15" TIRES. 1 G78-15". 478-6272.

160 PARTS, ACCESSORIES

Sears
RECONDITIONED
ENGINES
Motor problems? Buy a reconditioned motor from SEARS with a 24,000-mile guarantee. Call Gary, John or Frank at 388-9111 (local 251). Call today.

Simpsons-Sears Ltd.

CHEVY FREAK! 1 REBUILT 350, 12½ TWR pistons, ¾ cam, straps main caps. Also rebuilt Mopower on 340 cam 4-barrel. Selection of 327, 283, 6 cylinder rebuilts, Carbs, quad, 4-barrel and manifold, Hollies from 600 to 850. Corvette 4-speed aluminum bellhousing and valve covers. Edel Brock two 4-barrel manifolds. Two Chev American racing aluminium mags. Two early model Olds mags. Ford 302 Torker high riser. 371 Olds chrome goodies. 1 set Cible headlights, for dune buggy. Brentwood Bay Texaco, ask for Doug or Al. 652-1713, 656-3542.

OUR NEW LOCATION
Your Car's "Heart" is the BATTERY
Sure Start Every Time GET an "ACME"
LOWEST PRICES IN TOWN
Delivered and Installed
FRANCIS BATTERY and TIRES LTD.
2150 Blanshard Street

CORDS
Rings, bearings, gaskets, piston repair, valve jobs. Same day service for most work. The impossible takes a little longer. Open 7-6, Monday-Saturday. Cords Piston Rings (1963) Ltd. 2925, Bridge St. 383-0011. Evenings, 598-4834.

TWO 15X10 U.S. INDY MAGS, 650 C.F.M. quadra-jet carb, two black naugahyde bucket seats, aluminum torque flite, two H70x15 wide ovals, two F70x15 wide ovals. 658-8770.

STANDARD FORD TRANS. Ford rear-end, overhead cam Pontiac 6, 37 Chev pickup, '65 Chev automatic trans, 3-speed standard Chev trans., 4-speed Chev truck trans. 478-5139.

CHEV 3-SPEED TRANS, clutch, Bellhousing, flywheel and floor shift, $50; '63 Chev radiator and power steering unit with pump. 478-6704.

AMC 390 4-BARREL DISASsembled, new rings, bearings, cloves chain, Accel, Crane, cam, lifters, springs, roller rockers, valve job, etc. Best offer. 479-5471.

OPAL GT ACCESSORIES. FIVE mag wheels mounted with formula B racing tires. Approved padded roll bar. Full racing safety harness and car cover. 478-9361.

MARK TEN C.D. IGNITION SYStem does save gas and eliminates 3 out of 4 tune-ups. Details from Trans-World Enterprise, 1817 Douglas, 385-1941.

RADIATOR REPAIRS, FAST TOP quality repairs at Maurice's Auto Body, 427 Beta St., phone 384-3121 Located behind the Burnside Pay and Save Gas Station.

WANTED: 1969 OLDS 98, 394 CU. in. motor and Trans., complete, must be good running order. 384-9065.

CHEV 327 SHORT BLOCK, 350 cam and lifters, 9½ to 1 pistons. Stock 4-barrel manifold, $200. Phone 656-5427.

SELL: COMPLETE HITCH AND towbar for Volkswagon, $50. Jaguar gauges and panel, $40. 383-2469.

MAZDA KEYSTONE CHROME slotted mags with Goodyear raised lettered wide oval tires, low mileage, 479-6573.

WANTED 1948 DODGE PARTS, hub caps, chrome strips, etc. 598-5882.

'64 MALIBU WAGON, GOOD CONdition. Parts or whole. '65 front end. 656-3174 after 5:30 p.m.

TWO 15" CHROME WHEELS AND big tires, fit Ford or Chrysler. 384-6966.

COMPLETE 454 CHEV., 450 H.P., 800 double pump, clutch, flywheel, $800 firm. 479-2792.

'57 LINCOLN, FOR PARTS, NO motor, call Cam, days 385-5380, nights 479-2406.

WANTED — 1969 CHEVELLE Raleigh sport hubcaps. 479-1400.

94-6 CYLINDER ENGINE WITH spare heads, 384-0668.

'56 VAUXHALL FOR PARTS, offers. 656-4573.

WANTED HARDTOP FOR 1971 MGB. 478-1089.

1961 ENVOY, WHOLE OR PARTS (runs). 384-1086.

THREE 2 SEATERS FOR MINI bus or panel. 388-7875.

'56 CHEV PARTS FOR SALE. Wanted 4 speed for 283. 479-4486.

162 AUTO REPAIRS, SERVICE AND TOWING

TOM'S TOWING
Scrap cars hauled at reasonable rates.
479-5332

166 CARS AND TRUCKS WANTED

WANTED: 64-67 BUICK SKYlark, Beaumont or Malibu. 477-3633.

WANTED, WILLYS JEEP, 2 OR 4-wheel drive, any model. After 5, 479-7643.

PICKUP TRUCK WANTED under $500. 382-2462.

WANTED FOR CASH
Sport Cars
Luxury Cars
Muscle Cars
Import Cars
Compact Cars
Motorhomes
Trucks
Motorcycles
HIGHEST CASH PRICES PAID FOR LOCAL PREMIUM AUTOMOBILES PAID FOR OR NOT!
DePAPE
760
JOHNSON STREET
(REAR OF SHELL STATION)
384-8035
DePAPE MOTORS LTD.

We Buy Cars And Trucks
EVERY DAY
(PAID FOR OR NOT)
Is Yours for Sale?
INSTANT CASH
TOP PRICES PAID
TRY
FAIRWAY
AUTO BROKERS
384-1412 950 Yates St.
(24-Hr. Phone Service)
D-5039

WANTED FOR SERVICE TRUCK ½-Ton GM or Ford, wide box, must be in top condition, low mileage, automatic trans., p.s., p.b., 1968 to 1972. Cash for the right truck. Westview Auto Service, 385-5412, Trans-Canada Hwy. at Tillicum. Phone from 9 a.m. to 3 p.m.

WANTED: VW '65 TO '68, GOOD condition, reasonable, 386-2935 days, or 479-5007 after 6 p.m. Ask for Rick.

SHELBOURNE AUTO MART Ltd. 1640 Cedar Hill X Rd. 477-9166 We Buy Cars — Instant Cash

WANTED: MORRIS MINOR 1000 in good condition. 598-5583.

WANTED '65 OR '66 VALIANT, automatic, good condition. 386-9832.

168 CAMPERS, TRAILERS AND MOTOR HOMES

impala CAMPING WORLD SIDNEY
THE MOST COMPLETE SELECTION OF TENT TRAILERS ANYWHERE!!
Quick Delivery
PRICED FROM $895
MOTORHOMES AND MINIHOMES
CHAMPION EMPRESS
FIREBALL
JAMBOREE
all sizes available
TRAILERS
SPRITE and SKYLARK
Fully equipped, from $2595
5TH WHEEL
22' OLYMPUS
for the ½ or ¾ ton truck
27' BONA VISTA
TRADE-INS
1972 24' CHAMPION motorhome, 20,000 miles $9850
1968 GALAXIE Telescopic 10' camper, fridge, jacks, furnace, boat racks Best offer
2 soft top TENT trailers $295 and $395
Book TENT TRAILER Rentals Now!!
PROPANE
Open every day except Monday
Impala Camping World
10077 Galaran Rd. off Pat Bay Hwy in Sidney
656-5504
D.L. 7358

LAYTON WEEK-N-DER COUNTRY SQUIRE GEM TOPS
DROP IN AND SEE the new WEEK-N-DERS
8 ft., 9½ ft., 11 ft.
also the new IMPORT MODELS
'67 17-ft. SCAMPER trailer, fridge, furnace, toilet, stove and oven, sleeps six, very clean. $2095.00
'66 12-ft. BILTRITE trailer, 2-burner stove, ice box, very light. $ 789.00
—CAR TOP Sleeper $ 89.95
—LINDAL Canopy $ 175.00

Trailer Rentals
BOOK NOW—VACATION AT SHAWNIGAN LAKE MOUNTAIN VIEW TRAILER PARK
In a new 22' COUNTRY SQUIRE
$140 PER WEEK
VACATION AT RIVER BEND TRAILER PARK—PARKSVILLE, B.C.
In a new 19' COUNTRY SQUIRE
Starting at $124 PER WEEK

Dominion Motors
1703 BLANSHARD ST.
(across from Hudson's Bay Parking Lot) VICTORIA, B.C.
385-5012 Dlr. No. D-5536

CAR TOP BOX — CARRIERS have platform attached. Box 39"x55"x10" high, snaps on. Fitted canvas cover held by elastic rope. A-1 condition. 652-2454.

FOR RENT: HOLIDAY TRAILER, sleeps 4, $75 per week, can be seen by appointment in Duncan, phone 478-7584.

15' TRAILER, SLEEPS FOUR, top condition, bargain price, $995. 477-8895. 1919 San Fernando Place.

1970 ECONOLINE 200, WINDOW van conversion, 29,000 miles, asking $4,250. 652-3709.

11'6" BEAUTIFUL, COMPLETEly self-contained camper. $3,250. 656-5266.

'73 VOLKSWAGEN WEST VALley camper, best offer. View at 3034 Orillia.

1966 CAMPERIZED CHEV. VAN, 3-way fridge and lights, propane stove. Tested. Best offer. 383-5518.

FOR RENT, 13' TRAVEL TRAILer, sleeps 4, self-contained. 478-5829.

SEMI-FINISHED CUSTOM 9½' camper ready for skinning. Offers. 2426 Tanner Rd.

1970 14 FT. TRAVELAIRE TRAILer, sleeps 6, electric brakes. 479-5137.

12' HOUSE TRAILER, SLEEPS up to 6. Stove, ice box, sink, $995. 477-3727.

WANTED TO RENT A MOTOR home, call after 5 p.m., 384-9193.

AMC
Original "GOOD GUYS" Great Camper Buys!
During Our
JULY JAMBOREE!
BRAND NEW
DELUXE PARKLANE Hardtop Tent Trailers
Reg. $1195
SALE $1048
1-only used Tent Trailer $495
LOOK AT THIS!
1970 CHEVROLET custom pickup. V-8, automatic, power brakes, radio. Immaculate and complete with '72 Tripmaster camper, Fully equipped, like new.
A GREAT RIG!
$4795
FANTASTIC
OLYMPUS 2100 Motorhome
Featuring dual air conditioning, and only used once!
SALE $13,900
'73 VW SAFARI
The deluxe VW camper unit. Beautifully equipped, like new!
$7195
CALL A "GOOD GUY"
385-8756
REG MIDGLEY
Motors Ltd.
736 Cloverdale Ave.
Dealer Lic. D5383
WINNEBAGO
MOTORHOMES
TRUCK CANOPIES FROM $349
13 and 16 Ft.
WINNEBAGO TRAVEL TRAILERS
CORNELL CHEV.-OLDS
3050 Douglas 385-5777
Dealer Lic. D-5388

TRANSFERRED MUST SELL
'72 VW Westphalia. Radio, trailer hitch, front tire mount, etc. $4500 or closest offer. Phone Comox 339-2838 after 6 p.m.

FORD FLAT-DECK, 1957 ONEton, new rubber, single rim, dual battery and gas tank. Top end just been redone, complete set-up for camper. Perfect condition. Must see. 383-9675.

1973 LISLET 16.5' TRAVEL trailer, the finest from Quebec, toilet, stove, 3-way fridge, furnace, 2 propane tanks, electric brakes, excellent condition. $2885. Phone 652-3737.

16 FT. HOLIDAY TRAILER, IN good condition, sleeps six, propane fridge, stove, furnace, electric brakes, 3-way lights. Phone 478-8797.

1973 8'6" CUSTOM, 56" CABover, double insulated floor and sides, furnace with blower, High jacker jack, fibreglas roof and front, $1,750. Call after 5. 478-8180.

HARDTOP TENT TRAILER, 3 double beds, table, carpet, lots of storage space, new mattresses and tires, excellent condition, $875. 382-8670.

RENT 27' WINNEBAGO CHIEFtan. Private fully equipped, August, September, 390-4417, J. Miller.

HARDTOP TRAILER TO RENT. Available July 29 to August 18. Again available August 26. 368-7302.

1956 VOLKS WAN, EXCELLENT shape, mechanically completely rebuilt, camperized, asking $950. 385-5636 after 6 p.m.

HARD-TOP TENT TRAILER, mattresses, spare tire, table, $475. 382-8591 after 6.

4x8 UTILITY TRAILER, NOT finished, $45. 382-5655.

18' PROWLER TRAILER 1973, AS new. Phone 598-1922.

972 BOLER TRAVEL TRAILER, as new condition, $1,700. 383-3666.

BARGAIN, 14' TRAVEL TRAILer, $695. 479-6957.

QUALITY At Its Best
19' SOUTH PARK Travel Trailer
Stock No. 90138. Sleeps 6, 3.5 cu. ft. gas and electric fridge, 4-burner stove and oven, double 20 lb. propane tanks, Marine type toilet, hot water heater, 12 volt power range hood.
PRICED TO CLEAR!
$4295
ALSO
A Real Nice Selection of GMC Trucks and Vans
EMPRESS Leisureland
2524 DOUGLAS
FOR PROMPT AND COURTEOUS SERVICE
382-7121
or
382-5331
Empress Pontiac Buick Ltd.
Dealer Lic. D 7340.

CLEARANCE SALE!
ON
1974 ARISTOCRAT Trailers
ONLY 2 LEFT
1 — 18' Tandem
1 — 20'6" Tandem
1974 CENTURION 19' motorhome. Air conditioning, many extras, fully self-contained.
WAS $12,950 NOW $11,950
HORWOOD MAZDA
385-1451
Johnson and Blanshard
DEALERS LIC. D-7222

LUCKY 13 DAYS
at
PURVIS FLACK
Here's your chance to get a 1974 13' TERRY at a saving of $130. The manufacturer duplicated an order. We're overstocked and you benefit. These 13' TERRYS sleep 4, have stove, oven, ice box, twin tanks, battery package, and are full CSA certified—
Regular price $2259.00
WHILE THEY LAST $2129.00
PURVIS FLACK
TRAILER SALES AND SERVICE
1080 GOLDSTREAM AVE.
IN LANGFORD
478-8377
Open evenings Mon. through Fri.
DL 6909

FENNELL'S TRAILER SUPPLIES
Parts — Propane — Repairs
Profiled Aluminum
GALAXIE CAMPERS
SPORTSMAN CANOPIES
Summer Hours
Open 7 days a week
6459 Pat Bay Hwy. 652-2511

BRAND NEW DE LUXE, COLEman Brandywine hardtop camper. Has all the comforts of home with 3-burner stove, water tank with pressurized pump, fridge, all-round drapes, solid door with window and screen. Converter for 110 or 12 volt power. 2 fold-down tables, electric brakes, de luxe wide tires with spare. Heavy-duty frame and axles, sleeps 8. Must be seen to be appreciated. 478-5024 after 6:00 p.m.

1970 INTERNATIONAL 4 WHEEL drive, power steering, power brakes, automatic, radio, $3600. 8 ft. cab over homemade camper, $500. 385-9135 or 479-8446.

'73 LIONEL 110 HARDTOP TENT trailer, 3-way fridge, stove, furnace, sink, surge brakes, canopy and mirrors, sleeps 7, $1950. 477-5266, after 6:00 p.m.

SMALL ALUMINUM HARD TOP tent trailer. Sleeps 2 or 3, table and many extras. $350. 598-1776 after 5:30.

19' FLEURY MOTORHOMES, TUbular steel frames. Used 15' Falcon trailer, $1495, Jackson's 974 Goldstream, Hwy. 1-A D6000.

72 TERRY TRAILER 23', MODEL Y. Immaculate self-contained with all conveniences including air conditioning. 592-4803.

1967 VIKING SOFT-TOP SLEEPS 4. Can be seen at 1268 Pembroke. 386-6557.

1971 HARDTOP TENT TRAILER, sleeps 4, Spare tire, hitch, $350. 477-3412 after 5 p.m.

HARDTOP TENT TRAILER (Klondike) sleeps 4, $475. Phone 592-2389.

18' PROWLER TRAILER 1973, AS new. Phone 598-1922.

10' HAPPY DAY TRAILER. TOIlet, 2-burner stove, heater, etc. Sleeps family of 4. $850. 477-5247.

8X10 AWNING TO FIT TRAILER or camper. 479-7441.

S. J. PEDEN LTD.
your
VANGUARD DEALER
In Stock
FOR IMMEDIATE DELIVERY THE FULL RANGE OF THE POPULAR
Vanguard Campers
JUST ARRIVED
22 ft. Vanguard rear Bath mini-motorhome built on a Dodge 1-ton Maxi-Van chassis. This beauty has all the comforts of home.
Also
See the popular 20 ft. Vanguard mini-motorhome priced right at $12,415.00.
PRICED TO SELL
ONLY 1 LEFT
24' Open Road Motorhome $10,995
TRADE-INS
74 VANGUARD 21 ft. 5th wheel self-contained $5995
73 VANGUARD 8'6" camper $1625
74 JAYCO hardtop tent trailer sink, stove, spare, ice box $1595
72 OKANAGAN import c-w fridge, oven, jacks, furnace $2095
67 SCAMPER, jacks, oven, toilet $2095
Canopy to fit import truck $ 250
8' ALUMINUM canopy $ 175
8' FIBREGLASS $ 125
VAN TOPS
Yes, we supply and install fibreglass van tops.
CAMPER RENTALS
If you have a truck and require a camper reserve now!
PARTS AND ACCESSORIES
If you're building a camper, trailer, or boat, or converting a van or just modifying what you have be sure to see our large assortment of SINKS, FRIDGES, ICE BOXES, INSULATION, HOT PLATES, ROOF VENTS, WINDOWS, SPRUCE FRAMING PANELLING, TOILETS, LIGHT FIXTURES, HEATERS, WATER TANKS, TABLE LEGS and many, many other useful items.
OPEN 8:00-5:00, Mon.-Sat.
UNIT SALES LOT OPEN TILL 9:00 THURS. AND FRI.
S. J. PEDEN LTD.
DL 7338
2855 Quesnel St.
386-3464

Looking For
A Tent Trailer?
Take a Look At The Fabulous
SUNDOWNER
'At Amazing Prices'
MODEL 436
De luxe in every way, with features like 3-way fridge, furnace, 3-burner stove, sink, water tank, inside, outside water propane tank, spare tire, jacks, torsion ride axle; solid insulated roof, drapes all around, sleeps six, solid door, vinyl bunk ends, crank-up, all this plus much more for only
$2450.24
MODEL 426
A lightweight tent trailer, just dandy for the family of six. All conveniences like a stove, sink lights, water tank and furnace for cold evening use. Complete with solid insulated roof and vinyl bunk ends to wait out any storm. See this beauty today and take advantage of our special low price, while they last, only
$1938.00
MODEL 416
This is it. The lightweight de luxe tent trailer you've been looking for. Everything you'll need is in this one. Ice chest, stove, sink, water tank, spare tire and drapes, plus it has a solid aluminum roof for your boat, vinyl bunk ends, cupboards galore, step, front crank and wheel, torsion ride axle and it sleeps six. Top quality and economy priced at only
$1550.34
COASTLINE
TRAILER CENTRE
1915 QUADRA ST.
388-6021
"TRY US YOU'LL LIKE US"
Dealer License No. D-3579

'69 WESTPHALIA CAMPER 55,000 miles, new engine, 2 months old. New tires, AM-FM radio, fully serviced, ready for camping. $3595
To view call 388-6275
ALEXANDER LEITH MOTOR CO.
D8472

'71 WESTPHALIA CAMPER 27,000 miles — Pristene condition AM-FM-marine wave radio, radial tires. Fully Volkswagen Dealer serviced.
To view — Call 388-6275
ALEXANDER LEITH MOTOR CO.
D8472

DOGWOOD TRAILER SALES PARTS — PROPANE RENTALS
RANDELL TRAILERS AND CAMPERS 478-6841
2630 Deville Road
Dealer Licence D-7410
Highway 1 and Millstream Rd.

1972 22 FT. KUSTOM KOACH, full bath, overhead oven, etc. Replacement value $6500. Sell for $4300. 746-7946 Duncan.

12½ FT. RANDELL HOLIDAY trailer, fully self-contained. Sleeps six, like new condition. 652-2258.

NEW ALUMINUM CANOPY FOR short box step-side truck, $265. 4001 Carey Rd.

TENT TRAILER, USED ONCE, 2 bedrooms; stairwheel, wired. $400. 477-8674.

NEW CUSTOM DELUXE 8'9" camper, side dinette, 3-way fridge. Offers. 478-2483.

8 FT. CAMPER, STOVE, SINK, ice box, and jack etc. Excellent condition, $495. 478-5802.

MUST SELL SMALL CAMPER equipped plus roof rack, not overhead, 478-3423.

1969 19' SELF-CONTAINED trailer, little used, extremely well finished, $2,800. 477-1412.

WALK-IN VAN, CAMPERIZED. 478-2064.

FOR RENT, 8' CAMPER, CABover, sleeps 4, 478-5976.

TENT TRAILER, SLEEPS 4. Extra wheel, $325. 382-8093.

TENT TRAILER, $100. UTILITY trailer $30. Phone 652-1712.

169 MOBILE HOMES AND PARKS

CUTE, 8'X40' MOBILE HOME, fully furnished on lot. $3500. Phone 386-7465 or 383-0968.

IMMACULATE 2-BEDROOM MOBile home in park near Langford, $5,995. 385-0302 or 382-6689.

MUST BE MOVED AND SOLD, 10x50 mobile home, $3,500, 642-5741 after 5.

10X40 MOBILE HOME, ALSO 18X8 cabana, colonial style. 642-3883.

WAGON TRAIN HOMES LTD.
EXCLUSIVE LISTINGS
Site No. 56 HIDDEN VALLEY, 12x52 Haralex, included in price: Fridge and stove, washer-dryer. Large sundeck, nice lot, in adult section.
1973 OLYMPIAN, including furniture, fridge, stove, washer, dryer. Site No. 103 HIDDEN VALLEY.
Site No. 98 HIDDEN VALLEY, 12x66 Statesman. Included in price: furniture, appliances, washer and dryer and skirting.
Site No. 5 SPECTACLE LAKE, 12x66 Ambassador, 3 bedroom. Included in price, all furniture and appliances, skirting, porch, Landscaped. Possession not before July 31, 1974.
Site No. 20 — GOLDSTREAM VILLA Mobile Home Park. 2911 Sooke Lake Road. 20x44 Great Lakes — includes drapes, carpet in living and dining room, propane stove, furnace, washer and dryer. STRICTLY ADULT.
Site No. 22 CEDAR CREEK 12x68—2 Safeway. Utility room, front living room, furnished except for master bedroom.
Site No. 14 STRONG'S TRAILER PARK, Sooke. 12x60—3 Country Lane (Neonex). Stove and fridge.
STRONG'S PARK 12x68—2 Chanc. All furniture except twin beds in master bedroom and planorgan in living room. Includes color TV. Home less than one year old.
Sooke Lot. 12x64—3 HARALEX. Stove and fridge. Unfurnished.
IF YOU WOULD LIKE TO VIEW ANY OF THE ABOVE MENTIONED CONTACT YOUR NEAREST WAGON TRAIN OFFICE.
MILL BAY
Trans-Canada Hwy. at the flashing light
743-5571
SOOKE
6647 Sooke Rd.
642-5533
LANGFORD
974 Goldstream
478-7333
VICTORIA
2515 Government
386-3291
Dealer Licence No. D-1-148

BOB'S
MOBILE HOMES LTD.
D7454 386-3623
25 Crease Ave.
CLEARING ALL RECREATIONAL VEHICLES
TENT and TRAVEL trailers, 5th wheels and CAMPERS
15' TRAVELAIRE $2895
14' HOLIDAIRE $2795
16' HOLIDAIRE was $3295 NOW $3145
17' TRAVELAIRE was $3795 NOW $3595
17' TRAVELAIRE with shower was $3995 NOW $3745
18' NOMAD $4195
20'6" NOMAD $4995
2 ONLY
18' MINI HOMES $10,250
No trades at this price
MARLETTE GLENDALE
Mobile Homes

Happy Valley HOMES LIMITED
Dealer's No. D-1837
2681 Sooke Road
478-8303
—Park space available with all purchases
—Choice of 4 different park locations
—Good variety of stock selection

GOLDSTREAM MOBILE HOMES LTD.
PARAMOUNT PREMIER MONARCH AND PARKWOOD
Modern park space available with all purchases
2885 Trans-Canada 478-1751
2994 Jacklin 478-8371
Dealer Licence No. D-2328
OPEN 9-9

NEW HOME MODULAR
12x60 2-bedroom, furnished, washer dryer, fridge, stove, 4-piece bath. Parking space on waterfront property in Sooke. Adults only park. Lot rent $65. Full price $15,000 delivered to site. Call 642-3261, 7-8 a.m. or after 6 p.m.

TOTE-EM Trailer Sales
12x68 Safeway 'CANADIANNA' 2-bedroom, utility room, plus private dining room. If you have a space here is tremendous value.
PHONE 384-8791
Dlr. Lic. No. 25094

TRIANGLE HOMES LTD.
compare
before you buy!
LEADER by Bendix
PYRAMID products—
KNIGHT-SCHMIDT IND.
2435 Trans-Canada 478-1774
D-2360

2X55 LEISURE HOME C.S.A. APproved, 2 bedrooms, (front and rear), 1½ baths all coloured appliances, with eye-level oven, wall-to-wall broadloom, storm windows, air-conditioned. Mint condition throughout, must sacrifice, $6,750. Call Vancouver collect, 874-5765 anytime.

BRAND NEW HOMES
On pads in LOVELY FAMILY PARK in Greater Victoria area. Your low down payment on bank financing. Call now COLLECT, Mr. Walker. 588-0455 or 594-1314.

FOR SALE, A 24'X48' GLENdall, 2 bedrooms, Den with bar. Property can be leased with swimming pool, also a 23' Travel Trailer, self-contained, 1972 model, contact M. Smith, 478-8303 or 478-8774.

10X45, SOLID CANADIAN BUILT Scotia mobile home for sale. New gun type furnace, new hot water tank, beautiful 2-bedroom, 4-piece bath, solid wood interior. 478-6217.

HAVE YOU A 60-FT. MOBILE home, want an ocean view? Just past Sooke. Trade your spot with me for a pad closer to town. 642-5469.

DOUBLE-WIDE MOBILE HOME, 24'x50', 3-bedroom, washer-dryer, 2 years old, $19,000. 385-0323 daytime, or 384-9863 evenings.

URGENT MUST BE MOVED, 68x12 Monarch deluxe 3-bedroom furnished, take over payments, call 382-2247 after 6 p.m.

178 SUMMER RESORTS

COWICHAN LAKE, TWO BEDroom unit, good swimming, boats available, 745-6223.

FAIRFIELD HOMEY REST-home, one semi-private room, one private room for lady needing care, Reasonable rate. Excellent meals. Tray service in room. Laundry, Hairset, Welcome to visit. 384-1790.

TRAILER SPACE, SHAWNIGAN Lake, lights, water, septic, for rent by week, $50. Private Club area. Phone 385-1781.

WANTED TO RENT, CABIN ON Shawnigan Lake by reliable family during July 22 to Aug. 5 for one or two weeks, 592-2791.

BEACH CABIN — TEXADA ISland, $75 to $85 per week. 486-7360.

181 TOURIST ACCOMMODATION

WATERFRONT 1 AND 2 BEDroom kitchen units, TV, boat launching and anchor, $85 week and up. Crofton, 246-3112.

185 CONVALESCENT AND REST HOMES

UNDER NEW MANAGEMENT Beautiful Medana Guest Home in James Bay near Beacon Hill Park. Semi-private rooms available. 385-5533.

ROOM IN PRIVATE HOME, FOR elderly lady, every comfort and good meals. Reasonable rates. 478-8258.

WANTED: ROOM AND BOARD in understanding private home for elderly, active woman. Prefer own room. 477-3081.

SUNNY PRIVATE ROOM FOR retired lady or gentleman. Tray service and laundry. 386-3978.

NICE SUNNY ROOM IN SMALL rest home, good meals, 388-7426.

SEMI-PRIVATE ROOM, TRAY service, ladies only, 385-1814.

190 ROOM AND BOARD

UNIVERSITY STUDENT— female—2½ hours housework daily (5 days) in exchange for room and board in lovely waterfront house near UVic. Small family. 477-4439.

CRAIGMYLE, EXCELLENT food and accommodation, TV lounge, friendly atmosphere, Phone 386-6903.

193 ROOMS TO RENT

ROOM WITH KITCHEN PRIVIleges, utilities included. Convenient, pleasant home in village. Single, middle-aged woman. $125. a month. Phone 652-2622.

JOAN CRESCENT, COMFORTable furnished room for quiet tenant. Shared kitchenette and bathroom, $95. 386-6624.

ROOM FOR RENT, ROCKLAND area. 386-3978.

PRIVATE HOME, JAMES BAY area. 431 Powell St. 385-6042.

194 ROOMS WANTED

YOUNG WOMAN WOULD LIKE to rent small room or office for tudy, Colwood, Langford, Metchosin area. 478-7536.

197 HOUSEKEEPING TO RENT

FURNISHED HOUSEKEEPING oom, 1 block from Jubilee. Share itchen, bath and cable TV. Ladies. 382-6479 after 4.

VANCOUVER STREET, FURnished housekeeping room, quiet area, $60 including cablevision. Prefer older man. 477-1109.

MALE, NEAR UNIVERSITY, stores, beach, separate entrance. Hot plate, shower, etc. $60. 477-2998 evenings.

WARM, CLEAN ROOM AND kitchenette. Cook and Fort area. Middle-aged to elderly lady only. 384-7474.

WELL FURNISHED, FRONT room, lady pensioner, $65. Washington Ave., 479-6955.

LARGE, WELL FURNISHED, kitchen. Mature man, $79. 3071 Washington Ave., 386-0204.

RITZ HOTEL
719 Fort St. 383-1021

199 HOUSEKEEPING ROOMS WANTED

SINGLE NON-SMOKING, QUIET working girl, wants housekeeping room in West Saanich. Phone 382-7952.

MARRIED COUPLE NEED ACcommodation from July 22-August 18. 477-3398, between 5 and 7 p.m.

200 APARTMENTS TO RENT UNFURNISHED

THE CORONA
1430 STADACONA
2-bedroom apt. $180. Available Aug. 1. Call for appt. to view, 383-0373.
Adults only no pets
TUDOR ESTATES
2030 DOUGLAS ST.
382-2721

THE CHATELAINE
1435 ELFORD
(Between Fort-Pandora)
2-bedroom apt. $168. Available Aug. 1. Call Res. Mgr., 383-6809. Adults only—No pets
TUDOR ESTATES
2030 DOUGLAS ST.
382-2721

MORNINGSIDE WEST
(Larchwood and Laval)
3-bedroom Town homes featuring 2 and 3 bathrooms, full basement, low cost auto-oil heat, wall-to-wall carpeting, drapes, fridge, range, washer-drier, fireplace. 1220 and 1281 sq. ft. Byron Price and Associates Ltd., 385-2458.

VISTA ROYALE 1345 PANDORA AVE.
Beautiful suites in new block. Only a few 2-bedroom suites left. Sorry no children, no pets. Phone resident carefaker, 382-7493.

HERITAGE HOUSE
520 RITHET
2-bedroom apt. $190. Available Aug. 1. Call Res. Mgr. 382-8585. Adults only—No pets
TUDOR ESTATES
2030 DOUGLAS ST.
382-2721

MARKET GREEN APTS.
1 only, 2-bedroom suite, $225 monthly, a few 1-bedroom suites left from $175. 385-0422.

ROYAL REEF APT.
640 DALLAS RD.
1-bedroom suite, available Aug. 1st, ocean view, close to park, sauna, second floor, $162.00. 382-6661.

EXCEPTIONALLY LARGE 2-bedroom sea view apartment in one of Oak Bay's gracious older homes. Conveniently located, $350 per month. No young children or pets please. For details, phone 598-7691 or 383-1481.

AVAILABLE AUGUST 1
New 1 and 2-bedroom suites. Pool, sauna, games room, and parking facilities. Esquimalt area. Sorry, no children or pets. Westcoast Management, 382-3721.

AVAILABLE IMMEDIATELY, 2 nice suites in older home, either unfurnished or partly furnished, 2 bedrooms $175, 1 bedroom $145. Apply at 1740 Fort Street anytime before 6 p.m.

RUDYARD KIPLING
Luxurious large 2 bedroom, 2 baths, all appliances, drapes, carpets, $400. Appointment call 592-6671.

AVAILABLE NOW, 1 BEDROOM, share bath, $127; 1 studio, share bath, $92; August 1. One bachelor, $160. All have shag carpets and drapes. 384-7443.

2-BEDROOM CONDOMINIUM, Mt. Tolmie area. Pool, sauna, covered parking, $250 monthly. Lease available. Adults only, no pets or children. 592-2389.

BASEMENT SUITE, CLOSE TO Dallas, $115, everything included. Married or working couple only. 383-6062.

BACHELOR SUITE, $130 PER month, TV, wall-to-wall carpet, 2nd floor, close to Woodward's. 382-7037.

1-BEDROOM APARTMENT FOR rent. On Gorge waterway. For senior citizen. 386-3610.

2-BEDROOM TOWNHOUSE, $225. James Bay, adults. 383-8614.

2-BEDROOM BASEMENT SUITE. 386-3024.

Chateau Victoria
40 BURDETT AVE., VICTORIA, B.C.
TEL. (604) 382-4221
NOW RENTING!
Victoria's newest downtown residential and commercial complex. Breathtaking panoramic views of the city, sea and mtns. Superior fire and sound-proofing, wall-to-wall carpets, drapes, balconies, colored appliances. Desk clerk on duty 24 hrs. "Parrot House" roof top restaurant. Covered parking.
1 bdrm. suites $174-$220
2-bdrm. penthses from $425
INFORMATION: CALL 382-4221

Harbour Towers
A full facility 12-storey building
—hotel and related services
—quality restaurant dining room with room service
—swimming pool
—hydrotherapy pool and sauna
—underground parking
—24-hour staff
—wall-to-wall carpets and balconies.
BACHELOR, Sept 1st, $165
2-BEDROOM, Aug. 1st, $315
LUXURY APPOINTED PENTHOUSES
—Sweeping views, 1,300—1,400 sq. ft.
—Wall-to-Wall carpets
—Brick feature wall with electric fireplace
—2 Bedrooms, den area, 2 baths
—Formal living, dining room
—Free hydro, free parking
Penthouses from $475
PRESTIGE OFFICE SPACE AVAILABLE
For further information and courteous service please contact Harbour Towers, 385-2405.

Announcing the opening of
WINDSOR COURT
260 Gorge Rd.
PHASE ONE
NOW RENTING FOR AUGUST
—1 and 2-bedroom suites, 2 bathrooms and breakfast areas featured in some suites.
—1 bedroom suites from $180-$195
—2-bedroom suites from $230-$260.
—Here is truly comfortable living in luxurious suites featuring fully carpeted shag rugs, colored appliances, 14 cubic foot refrigerator.
—Enjoy further advantages ... squash courts, swimming pool, sauna, exercise room, tennis court, underground parking, games rooms, social lounges.
—Within walking distance to shopping centres, bus routes.
—For further information call 384-5811.

VERINDA PLACE APTS
2639 Fifth St.
READY FOR OCCUPANCY
Bachelor from $146.00
One Bedroom from $174.00
Two Bedrooms from $211.00
P. R. BROWN & SONS, LIMITED
762 Fort St. Ph. 385-3435

SOUTH OAK BAY UPPER DUPLEX
Separate entrance. Charming older style set amongst lovely garden. Living room with fireplace — 2 bedrooms, kitchen and bathroom. Rent $285 — Available August 1st. Apply
A. BERNARD & CO. LTD.
655 FORT ST. 384-9335

CONDOMINIUM—FANTASTIC Seaview, 2 bedrooms, close to town. Swirl pool and sauna. Immediate possesssion $295 per month. 382-5171. The Zieglers, 592-1768; Canada Trust Co.

AVAILABLE AUGUST 1, BACHElor suite in older home, near Jubilee Hospital. Single lady only. Reference. Heat and light included. $125. 385-7902.

$195. 1-BEDROOM CONdominium, pool, sauna, early a.m. or evening. 477-1964.

2-BEDROOM SUITE, ON CRAIGflower, $195, 1 child welcome. 383-1767. Available August 15.

LARGE 1-BEDROOM APARTment, all utilities included. Near Gorge and Douglas. $160. 383-9734.

RUDYARD KIPLING, LARGE deluxe 2-bedroom, 2 baths, magnificent views. 592-6671.

2-BEDROOM SUITE, $145. 2170 Haultain St. Adults, no pets. 382-8720.

201 APAR

212 HOUSES WANTED TO RENT

WANTED TO RENT 2 BEDROOM house or cottage in Victoria-Sidney area, for under $200 per month. Do maintenance, painting, carpentry work, yard work. Good references. Please call Mr. Murray 477-5641 after 6 p.m.

WANTED — SEPT. 1ST-15TH, 3 bedroom house, duplex or apartment by reliable, clean 35-year-old man, with excellent references. Details by phoning Mr. Earl Monday-Friday 9-4:30 386-2441, other hours, 382-4401.

RESPONSIBLE WORKING COUPLE requires 2 or 3-bedroom house, or side-by-side duplex in Victoria or outskirts, reasonable rent preferred, although flexible. Contact K. Schroeder, 388-3332 days, or 382-5506 after 5 p.m.

YOUNG COUPLE WITH A DOG, require by Sept. 1, a house, duplex or suite, 642-3985.

215 HALLS, WAREHOUSES, STORES AND OFFICES TO RENT

Montreal Trust

PROPERTY MANAGEMENT
a complete service
Rentals-Leasing-Consulting
1057 Fort Street 386-2111

OFFICE SPACE
DOWNTOWN
Up to 4,500 sq. ft. of air conditioned space available November 1974.

RETAIL STORE
LOCATION
DOWNTOWN
1,350 sq. ft. available November 1974.

OAK BAY AVENUE
1,000 sq. ft. of office space available September 1974.

OFFICE SPACE
2610 Douglas
Ground floor
1,000 sq. ft. at $270.80 p.m.

FOR LEASE

1. HILLSIDE HOUSE — A new fully air conditioned professional office building. Ample parking. Available Sept. 1.
2. SUTHERLAND HOUSE — New ground floor office space ready to move in. Up to 2,400 sq. ft.
3. LITZ CENTRE — Office and retail space in Langford. Available now.
4. WAREHOUSE — 10,000 sq. ft. + new space. Ideal for semi-trailer loading. Ready to move in!
5. BURNSIDE PLACE — Just off Douglas St. on Burnside Rd. Retail and office space. Excellent exposure and onsite parking. Available Sept. 1.
6. OFFICE — 2500 sq. ft. of inexpensive space in Victoria's central light industrial area. Several private offices and open areas.

R. I. MURPHY, 384-8126
PEMBERTON, HOLMES LTD.

Tremendous Opportunity
New Gorge Shopping Centre
COMPETITION MINIMAL
AIR-CONDITIONED OFFICES FOR PROFESSIONAL PEOPLE ESTABLISHED OR ENTERING BUSINESS.
SENSIBLE RATES
388-5812

DOCTORS

We have space available near Jubilee Hospital at OLD RATES. We design the space to your requirements. Good parking, you will like this area.

HATLEY HOLDINGS LTD.
385-5911

QUIET NICELY APPOINTED OFFices for rent. Suitable for professional engineers, manufacturer's representative, etc. Telephone answering and steno services available from $65 per month. Also storage space available. For information call 386-1030.

SMALL FURNITURE STORAGE space or display area required. Easy ground level access. 100 sq. ft. more or less, reply Victoria Press, Box 97.

10,000 SQ. FT. WAREHOUSE with store and loading facilities, Hudson Bay Co. area, long area, long term lease available, Victoria Press, Box 86.

NEW 3000 SQ. FT. OR TWO 1500 sq. ft. Any kind business. Good parking. Available Aug. 1st. 384-5324.

1000 SQ. FT. RETAIL OR OFfice. Fort and Richmond. Air-conditioned. Plenty of parking. Available Aug. 1. 384-5324.

SMALL STORE WITH 2-BEDroom suite, residential area. 384-4267.

BEACON AVE., SIDNEY
450 sq. ft. office or store. 592-3446.

233 MORTGAGE LOANS AND INSURANCE

1ST — 2ND — 3RD MORTGAGE LOANS

NO BONUS
NO DISCOUNT
NO HIDDEN CHARGES

Examples

Borrow	Pay Monthly
$ 2,500	$ 37.00
$ 5,000	$ 74.00
$10,000	$148.00
$15,000	$222.00

15-year ammort. — 5-year term

No amounts too small or too large

Highest prices paid for existing mortgages or agreements

Interviews in the privacy of your home

Money immediately available

W. A. (Bill) Hodgson
385-4528 385-2458

24 Hour Service
Byron Price and Associates Ltd.

Rae Investments Ltd.
204-493 Burnside E.
Victoria
388-7891

Funds available for
—Commercial projects
—Interim financing
—Residential first Mortgages
—Residential second and third Mortgages
Current competitive rates.

Call Clayton Stuber
388-7891
Evening 477-3886

NEED MONEY?

First, Second or Third Mortgages available based on market value. Free evaluation on your home or land.

Call ELLWOOD NAULT,
388-4150 or
OLYMPIC REALTY LTD.,
385-5741

NEW LOW RATE
All the money you need, 2nd mortgages. R. Geddes, Principal Properties Ltd. Days 477-9514, eves. 477-6430.

SECOND $11,875.00 AT 18%, GOOD equity and convenant, good city home. Tradewind Estates Ltd. Surrey, B.C. 588-0491 collect.

233 MORTGAGE LOANS AND INSURANCE

We Specialize in FINANCING LAND DEVELOPMENT

APT. SITES

ACREAGE OR SHORT TERM HOLDINGS

1st or 2nd MORTGAGE LOANS

ANYWHERE IN B.C.

CASH VALUATIONS ON EXISTING MORTGAGES OR AGREEMENTS GIVEN WITHOUT OBLIGATION.

COURTESY TO FELLOW BROKERS
PHONE COLLECT TO L. THOMAS AS
(OFFICE) 384-7128 (RES.) 478-1729

Douglas Hawkes Ltd.
990 Blanshard St.

1st and 2nd MORTGAGE LOANS

PRIVATE AND INSTITUTIONAL UNLIMITED AMOUNTS FOR COMMERCIAL RESIDENTIAL AND INTERIM FINANCING MORTGAGES AND AGREEMENTS PURCHASED
IMMEDIATE DECISIONS
Competitive Interest Rates

P. R. Brown and Sons Ltd.
762 Fort St.
385-3435

FIRST AND SECOND MORTGAGES FUNDS AVAILABLE AT COMPETITIVE RATES. UNLIMITED FUNDS. CONVENTIONAL AND PRIVATE. QUICK DECISIONS. CALL MR. McKENZIE, 386-7521 (ANYTIME). BOORMAN INVESTMENT CO., LTD. 1111 GOVERNMENT ST.

234 MORTGAGES FOR SALE

MORTGAGES AND AGREEMENTS Purchased for Cash
New Mortgages Placed
Quick Decisions
SUBURBAN INVESTMENTS LTD.
477-1419

QUALITY 1st MORTGAGES
INVESTMENTS
$15,000 12%, $168 per mo.
$21,000 12%, $210 per mo.
$8,500 11¼%, $103 per mo.
$14,000 12½%, $189 per mo.
We can invest sums of $3,000 or more in excellent mortgages with good yields. We have insured mortgages and other conservative 1st mortgages for the careful investor. All these mortgages have prepayment payoff bonuses. We also have a few very sound second mortgages for the careful investor. Interest starts immediately on all these mortgages. Call:
VINCENT HOLMES, 384-8124
PEMBERTON, HOLMES LTD.,
1002 Government Street

$3,500. FIRST MORTGAGE PAYABLE $81.00 PER MONTH INCLUDING INTEREST AT 14% FIVE-YEAR TERM.
FOR FURTHER INFORMATION CALL R. THOMAS AT DOUGLAS HAWKES LTD., 990 BLANSHARD ST. PHONE 384-7128 (RESIDENCE 478-1729).

SELECTION OF EXCELLENT quality 1st and 2nd mortgages for sale. Yielding from 12½% to 14½%. Enquiries welcome. Please call Rae Investments Ltd., 388-7891.

FIRST MORTGAGE $22,000 AT 12 per cent plus $1000 bonus, $226.88 per month. Call B. Leduc at 386-3975.

235 WANTED TO BORROW

TWO NEW 18 Per Cent PROPOSALS
Minimum Portions $15,000

(1) SHARE OF $180,000 MORTGAGE ON PARKSVILLE RECREATIONAL DEVELOPMENT
Term: 2 Years

(2) SHARE OF $250,000 MORTGAGE ON EXCELLENT GORDON HEAD 9-ACRE SEAFRONT PROPERTY
Term: 1 Year

Both payable interest monthly.

CALL MR. HAWKES AT DOUGLAS HAWKES, LTD.
990 Blanshard St. 384-7128
(Residence 384-0591)

WANTED, $10,000 2ND MORTgage and $30,000 1st mortgage on 2 waterfront properties. Brentwood Bay on year term 16% and 14% interest for more information phone. FREDDY STARKE 388-6231 or 479-3866, Island Pacific Realty.

WANTED, $30,000 1ST MORTgage at 14%, $350 or $400 PER MONTH secured by 22.4 acres Townsite of Cobble Hill. Excellent covenants, FREDDY STARKE, 388-6231 or 479-3866, Island Pacific Realty.

12% INTEREST ONLY, PAID monthly. $25,000 1st mortgage on modern home in University District — value $45,000. Two-year term. Will break into two shares, say: $10,000 and $15,000.

12% interest only, paid monthly. $20,000. Excellent security.

Please call Mr. Hawkes at Douglas Hawkes Ltd., 990 Blanshard St., 384-7128.

240 BUSINESS OPPORTUNITIES

KP JENSEN REALTY

VICTORIA HARDWARE — well established in a top Residential area. Good stock turnover. Shows good gross. Ideal family business and must be sold. Call Ken Jensen, 388-6407 — 592-9079.

RESTAURANT

Top-notch restaurant in high traffic area. Excellent remuneration. Seats 40 — Licensed. $60,000.

I. G. LIDSTONE
388-4271 477-6450
J. H. Whittome and Co. Ltd.

BY OWNER, GROWING BUSIness, newly equipped laundromat with excellent cash flow, books open to qualified buyer. You have to see this one in operation to appreciate the potential. Good lease in fast growing area. Victoria Press, Box 56.

240 BUSINESS OPPORTUNITIES

CANADA PERMANENT TRUST
ON DOUGLAS ST. AT FORT

Terrific Money Maker!!
Up Island in growing town. Laundromat and drycleaning business gross income $40,000 per year—statements available. Asking $55,000. IRENE VAN 384-9191 or 382-9191 anytime.

Venetian Blind Business
Old established company, excellent moneymaker with volume of business, stock and machines included. $12,000. Contact SID HASLAM for further information 477-1994, GRAY LAITE 656-5267 or 382-9191.

Canada Permanent

MANUFACTURING
International firm expanding. Seeks key individual to handle local operation. No experience required as full factory training is provided.

300 Per Cent Gross Profit Potential
SIMPLY PURCHASE MOLDS AND YOU MANUFACTURE BOATS, CULTURED MARBLE SINKS, BATHTUBS, TABLETOPS, ETC.
Investigate for your future. Min. cash investment of $14,995. Secured For info call Mr. Lee (408) 247-2881 any time, or write International Association of Fiberglass Manufacturers, 1333 Lawrence Expressway, Suite 108, Santa Clara, CA 95057.

PRINCIPAL PROPERTIES LTD.
4088 SHELBOURNE
477-9514

REDUCED TO $4,500
for
Gleaming Card and Gift Store. Stock approximately $6,000. INCLUDED
Action packed Post Office that pays all expenses.
BOYD SADLER
477-9514 or 592-1929

CHAMPION
REAL ESTATE AND DEV. LTD.

BEAUTY PARLOR
5 STYLING CHAIRS, 5 DRYERS. GOING BUSINESS, GOOD AREA. WELL ESTABLISHED, $10,500.
BLAIR SCOTT 478-5912
813 Fort St. 388-4477

21 SUITES $265,000
Take a look at this low priced 5-year-old Apart. Near the new Safeway on Quadra. Consists of mostly: 1 BR and bachelor suites, complete with all equipment, and drapes, harawood floors, controlled entrance. Plenty of room to increase revenue.
477-1841 ROGER LUCAS 592-2159
JAMIE MacGREGOR 477-4270
BLOCK BROS. REALTY

SELLING AT HALF PRICE
Opportunity to get into old well established Roto-Rooter business. Price includes four trucks and considerable small equipment. Owner forced to retire. Full price now, only $25,000. DIAL CLIFF STRETCH, 479-1667.

J. H. Whittome and Company
Royal Oak Branch

EXCLUSIVE MEN'S SHOP
Located in busy downtown shopping area.
Beautifully appointed and decorated.
One Person operation.
High returns
Price $22,000 plus inventory
Please call 592-3490

GORGE ROAD TRIPLEX
Overlooking beautiful Gorge Park Area. 1-3 bedroom unit; 1-3 or 4 bedroom unit, with dining room and LR with FP. 1—1 bedroom unit, LR with FP. Very reasonably priced at $68,500. Financing available. To view, call JACK GREENWOOD at 386-2911 or 384-5228.
Homefinders, Wall and Redekop

BEST MOTEL
This major motel of over 40 units is being offered for the first time. Strategic location assures an expanding income, the kind of security everyone seeks. Less than 2 years old, exceptional terms. Asking $170,000 down at $650,000. Best thing is to call right away, ask for L. E. KIRK, Mayfair Realty, 386-2955.

8 SUITES
Ideal Fairfield location, 5 1-bedroom and 3 bachelor units. Completely self-sustaining operation. Large attractive lot. Monthly gross is $800. Priced realistically at $89,500. ML 8117. Call:
WILF COTTON
Bus. 388-6424
Res. 479-3876
BAYSHORE REALTY

GEN. CONTRACTING AND MAINTENANCE
Includes well established business, equip., fixtures, mobile home, goodwill, 13 vehicles and tools. Booming business busting for expansion. Owner retiring.
$59,000
388-4271 RUTH LUKAITIS 477-5306
388-4271 SHIRLEY WILDE 478-2459
J. H. Whittome and Co. Ltd.

BY OWNER
Absolutely unobstructed seaview property, includes store cafe and 2 bedroom home, unlimited opportunity to expand. Located on West Coast Rd. in the heart of the salmon fishing country. Priced to sell at $59,950 with $20,000 down. Very few properties like this. Owner not well, must sell. Further information phone 642-3882.

SELL OR LEASE UNIQUE warehouse office complex, 553 Hillside Ave., 5200 sq. ft. loading ramp, 6 offices with separate entrance, large sample room, some off-street parking. Opportunity to buy joining lot and house for future expansion. Zoned light industrial. Price $125,000 — Call K. Devlin, 385-2725 or 384-4960.

RESTAURANT
Ideal location on Pat Bay Highway. 3 BR house can be included in lease. Lovely view of Strait and Islands. Full price $15,500. Call DAVE MARSHALL to view this investment opportunity. 386-2955 or res. 656-2056. Maylair Realty.

Chimney Cleaning Business
'70 Ford one-ton cleaning unit powered by 65 h.p. Wisconsin motor. Financial arrangements made easy, selling because of ill health. 642-5735, 2093 Dover St.

DELIVERY AND MESSENGER Service for sale. Equipment includes 1972 Toyota Truck; 2-way Radios and everything necessary to expand this established business. Price only $8,000. Excellent potential. Phone D. M. MacKillop, 384-0308 (Res.) or C. N. MONTAGUE CO. LTD. 384-9318.

HOTO SUPPLY AND BOOK tore, located in Tourist and office rea. Approximately $30,000. Business fixtures, stock. 382-5241 or 656-2235.

RETAIL STORE AND LIVING accommodations, walking distance to downtown. Must be sold. 383-7488.

TV BUSINESS FOR SALE, 9779 Fourth St., Sidney, 656-1221.

240 BUSINESS OPPORTUNITIES

JACK MEARS OAK BAY REALTY LTD.
"The Professional People"
Coast to Coast Real Estate Service

2194 OAK BAY 598-3321
3618 SHELBOURNE 598-3344

LAUNDROMAT — OAK BAY
Your money returned in three years. Laundromat in Oak Bay. Excellent location and investment. Four dryers, eight washers in good condition: Please contact Rupert Grant 598-2763.

HAIR STYLIST SALON
GOOD LEASE
This business is now being operated and has an excellent weekly return. Ideal for right party interested in this type of operation. Located in busy section of city. Well equipped with 8 dryers, 4 styling, 3 shampoo stations etc. Easy rent and good lease. Please call 598-3321 for Bill Mohr or Harold Whiley. Res. 598-6716 or 592-2798.

BEAUTY SALON
$4,950 CITY LOCATION
For a small investment you can obtain a going business with low rent and good lease. All equipped with dryers, etc. Call 598-3321, Bill Mohr 598-6716 or Harold Whiley 592-2798.

JACK MEARS OAK BAY REALTY
2194 Oak Bay Ave 598-3321

LOG SALVAGE BUSINESS, 3 boats, bundling rig, boom winch and all equipment. Reason for sale — retirement. $27,000 firm. Write Box 113 Victoria Press.

ALL-ROUND BAKER WITH OPtion for take-over businesss or partnership. Victoria Press Box 72.

241 BUSINESS OPPORTUNITIES WANTED

WISH TO MOVE WEST, PRINTing or Type Setting business wanted on Island or Mainland. Must show good returns. Have $15,000 cash. Reply to 214 Hill St., Winnipeg Manitoba, R2H 2L8 or phone 204-233-6189.

244 REVENUE PROPERTY

CANADA PERMANENT TRUST
ON DOUGLAS AT FORT

Fernwood Duplex $41,500
Excellent accommodation for lge family, good revenue with holding opportunities. 2 bedrooms down and 4 up. Both suites and exterior extensively redecorated. Call PAUL HYATT 656-3150 or 382-9191. (MLS).

Up and Down Duplex $41,500
Approx. 1070 sq. ft. on main with 776 upstairs, 2 Bdrms. on each floor, separate entry located on 51x120 ft. property. Excellent revenue, call SID HASLAM 477-1994, GRAY LAITE, 656-5267 or 382-9191.

Canada Permanent

MONTAGUE REALTY

FAIRFIELD
Character home converted to 6 rental units netting $4,000 per yr. plus large owner's suite. $12,500 will handle on asking price of just $49,900. For details please call Graham Ireland at 384-9318 (24 hrs.)

EASY TO BUY
Substantial older duplex in James Bay. Rents for $150 up — $225 down. Large 1st mortgage can be assumed. Price $54,900. Glyn Jones 388-5974 (or 384-9318).

WATERFRONT
Unique Duplex, 3-Bdrm. and 2-Bdrm. suites on beautiful waterfront lot, ideal for boating. $67,500. M. L. S. Call G. Ireland, 384-9318 (24 hrs.).

FAIRFIELD. CLOSE IN. FULL price $83,000. 7 apts. as follows: One 2 bdrm. (4½ rm. S.C.) built in 1956 with extra plumbing, 8' basement, wired for W and D, oak floors, D.I. garage, huge patio, elec. range and frig, rented for $206 per month. Also, one 1 bdrm. 4½ rm. S.C. with 4 pce. bath, furnished incl. range and frig, front and back door, backyard, rented for $162 per month, also, 1 bdrm. 3½ rm. S.C., 4 pce. bath rented for $118 per month, also, 1 bdrm. 2½ rm. S.C. furnished rented for $108 per month also 3 bachelor apts. all S.C. (1 furnished) all with ranges and fridges and some furniture. Annual gross rent $10,572. Live rent free, and let the tenants pay for the property plus expenses. Owner retiring. Please call Wess Dickie, Dickie Agencies Ltd., 919 Fort, 382-4312 (Eves. 477-4662).

OAK BAY DUPLEX
This 3 bedroom 5x5 duplex is an ideal owner-occupier situation. Each side also has full basement, drive-in garage, spacious kitchen, livingroom with fireplace. Easy care garden. Large existing first mortgage available. Asking $72,500. New M.L.S. For appointment to view this excellent investment, please call
DAVID BILLINGHAM
388-6424
BAYSHORE REALTY LTD.
512 Fort Street

ROOMING HOUSE
Organized to run efficiently with minimum care. 6 furnished rentals, more possible. Lovely separate owner's suite with patio in secluded garden. Never a vacancy. 62,900 with your down payment, owner will carry balance at a reasonable interest rate. Open to offers. For details, call Mary or Donna, 479-7668, 384-2057.
Douglas Realty Ltd.
385-8784

ESQUIMALT
Luxury duplex
$79,9
This side x side beauty offers 4 bdrms per suite, living rooms with fireplaces, dining rooms, laundry rooms, workshops, sundecks and loads of parking. Potential revenue of $650-$700. Hurry and call GLENN NICHOLLS 388-6231 or 479-5971 MLS.
Island Pacific Realty

DUPLEX, JAMES BAY
Stucco side by side duplex situated close to shopping area. Each side has living room, kitchen, 3-piece bathroom and 1 bedroom. No basements.
Price $31,750.
Call Mr. Carpenter or Mr. Hope 388-5555 anytime. B.C. Land and Insurance Agencies, 530 Broughton St.

DUPLEXPERT
I have sold 9 duplexes in 7 months from $35,000 to $120,000. I know the market and have a long list of buyers. For evaluation call GLENN NICHOLLS, 388-6231 or 479-5971, ISLAND PACIFIC RLTY.

BY OWNER: SPACIOUS SIDEby-side duplex with potential 3rd suite upstairs, fridges and stoves included. Excellent James Bay location, near Beacon Hill Park and sea. Fruit trees. One suite vacant now. $54,000. Phone 383-5827.

BY OWNER, DUPLEX, COMPletely renovated, two bedrooms each side, half basement, large lot, drive-by corner Cloverdale and Bethune. $56,900. 479-4656 or 479-2273.

EXCELLENT 5-SUITE CONVERsion, desirable location. Good first mortgage may be assumed. Vendor will carry second mortgage. No agents please. 383-8167.

OFF GORGE 2-BEDROOM COTtage, $25,900, financing available. 383-3563.

244 REVENUE PROPERTY

DUPLEX ESQUIMALT
Not a conversion, an excellent up and down stucco duplex offering a 3-bedroom and 2-bedroom suites. Sound investment a combined home and revenue. $53,900. Details call
D. BECKNER
386-2111 477-4994
MONTREAL TRUST CO.

FAIRFIELD LEGAL TRIPLEX
Excellent for a handyman as the place needs paint. 13 2-bedroom suites completely self-contained and with separate entrances. Owners suite has a large formal DR and brick FP. Price $54,500. For more information call: PAM HAERE at 386-2911 or 385-0595. Homefinders, Wall and Redekop.

BY OWNER, 4-PLEX, NOT A conversion, easy terms, $68,000. 382-7385.

247 COMMERCIAL OR INDUSTRIAL PROPERTIES

BROWN BROS. on LANSHARD
385-8771 (ANYTIME)

TWO ACRES AND BUILDINGS
COMMERCIAL
NEW
Over 3500 sq. ft. of attractive showroom space with luxurious office suite above. Over 4000 sq. ft. of warehouse-stockroom with excellent loading access. Large (60x60) warehouse under construction. 20 ft. ceilings, high overhead doors. Ample access for large vehicles. The whole complex is of first quality construction, attractively designed and well located with excellent exposure on busy thoroughfare, 15 min. from city centre.
A RARE LISTING IDEAL FOR AUTOMOTIVE TRUCK SALES, HEAVY EQUIPMENT, BUILDING SUPPLIES, BOAT SALES, ETC. GOOD VALUE AT $375,000. PLEASE CALL ALAN U. POTTER OR HARRY COOK 385-8771 (ANYTIME).

COMMERCIAL SITE
Close in, Cleared $85,000
Please call ALAN U. POTTER
385-8771 (anytime)

WAREHOUSE
Zoned light industrial 5000 sq. ft. with opportunity to lease part if whole area not needed. Price includes valuable machinery and equipment. Only $67,000. Please call ALAN U. POTTER or JOE RICKARD 385-8771 (anytime).

M2-LIGHT INDUSTRY
2951 BRIDGE ST.
If you are looking for a light industrial property don't overlook this. Plenty of space for many uses and 2500 sq. ft. on each floor. Asking price is $85,000 on this ML 8022. See it today by phoning:
"ARMY" ARMSTRONG
388-4271 479-2855
J. H. Whittome and Co. Ltd.

NOW LEASING
5,000 sq. ft. minimum to 70,000 sq. ft. maximum in new industrial park designed esoecially for maior services, warehousing or associated use. We will modify to suit. For further information please call
384-8126 J. S. COLWELL 385-3018
384-8126 R. I. MURPHY 592-7250
PEMBERTON, HOLMES LTD.

INDUSTRIAL SITE
Over 2 flat, cleared, acres with almost 4 more acres of the same possible. Power at property line-sewer expected 1st September. Immediate access to Pat Bay Hwy.
382-5171 THE ZIEGLERS 592-1768
THE CANADA TRUST CO.

10,500 SQ. FT.
Warehouse and office space. Excellent investment. Good park and loading facilities. Asking $175,000, easy financing available. Call Eric Saffer, 388-9158 C. S. Goode Realty.

OUT OF TOWN INVESTOR looking for warehouse in Victoria, preferably fully leased, up to $200,000. Call GERRY FINNIGAN 388-5231 or 479-1040. ISLAND PACIFIC REALTY LTD.

250 HOUSES FOR SALE

BROWN BROS. on LANSHARD
385-8771 (ANYTIME)
TWO STOREY CHARACTER HOME
1915 MAYFAIR DR.
$125,000.00
Situated on 9-10 acre view property — entertainment size LR, formal DR, both with fireplaces, spacious kitchen with built-in circular breakfast nook, 20x20 ft. den with bay window, 3-piece bathroom, separate laundrette. Second floor, four large bedrooms with walk-in closets, 3-piece bathroom, balcony off master bedroom, lots of storage in basement, hot-water heat, good holding property, approved subdivision. Contact JOHN REYNOLDS 592-2800 or at BROWN BROS. 385-8771 (anytime).

TOWN AND COUNTRY STARTER HOME
Older 2-bedroom home with cosy living room, wall-to-wall carpet, good-size kitchen, 3-pce. bath, basement, OOM heat, separate garage, new roof, rewired. With $5,000 down, OWNER WILL CARRY BALANCE AT 11%. Asking $27,000. For appointment call CEC PEARCE 385-8771 (anytime).

Montreal Trust
1057 FORT 386-2111

7.5 ACRES
Exceptional buy, 2-bdrm bungalow, city water, hydro, part crop, grassland and trees. Property is fenced and close to Kemp Lake, only $45,900.
386-2111 D. BECKNER 477-4994

NEW LISTINB $37,900
Older character family home, open staircase to 3 large bedrooms, LR plus parlor in line separate DR, family sized kitchen, 2 bathrooms, plumbing, heating, hydro all updated. Priced to sell quickly.
386-2111 D. BECKNER 477-4994

COLWOOD OPEN TO OFFERS
IMMEDIATE POSSESSION
Owners most anxious to sell. Moving east. 3½-year home. Very desirable location. Close to schools — shopping. Large living room, fireplace, good size dining room, family size kitchen, 3 bedrooms, master en suite. Developed basement. Good financing available. Phone 478-2762 or 478-6433, anytime.

KP JENSEN REALTY

MARIGOLD AREA — Immediate possession to this well built — neat — 2-bedroom home. Home is in good condition. Interior is panelled and plastered. Large living room with FULL brick fireplace. Good kitchen with dining area. LGE. hisemi view lot. Needs a little sprucing up SO is PRICED LOW to SELL as owner has moved up island. Call Ken Jensen, 388-6407 — 592-9079.

250 HOUSES FOR SALE

OLYMPIC REALTY LTD.
385-5741

$5000 DOWN
2-bedroom home in lovely View Royal. Living room has fireplace and kitchen, plumbed for washer; two-thirds basement for ample storage. Large 60x203 lot with 1-bedroom coattage at rear and access from lane. If you qualify for B.C. second, this lovely home can be yours. For information and to view call RAY MORRISON, 385-5741 or Res. 477-8801.

LIGHT HOUSEKEEPING! BEACON HILL AREA
Six units plus a 1-bedroom owner's suite. Close to park, beach, stores and bus. Excellent for senior citizens. Rental particulars with salesman. Asking $55,000. Phone F. COLOMBIN, 385-3033 or OLYMPIC REALTY LTD., 385-5741.

Byron Price And Associates Ltd.
804 BROUGHTON ST. 385-2458

A New Listing of An Old Landmark
The property known as Four Mile House, situated at 199 Island Highway comprises one acre of land in "Motel Row." Presently single family zoning. Very old building in need of major repairs, except for one apartment which is very livable and rented. Price $49,000. Exclusive with Don Bacon, 385-2458.

James Bay, $22,500
This old house is situated on a tiny lot. Gross taxes $165.15. No basement. Main floor has living room, large kitchen, one bedroom, bathroom. Two bedrooms upstairs If you want to buy the lowest priced home in Victoria, please call me — but expect no palace! Don Bacon, 385-2458.

Bayshore realty ltd.
512 Fort St./388-6424

OAK BAY BORDER PRICE REDUCED TO $33,500
This older, 2-bedroom character home close to schools, shops and transportation features in-line L.R. D.R. with fireplace, modernised kitchen and easy care garden. Full basement with drive-in garage. There is excellent financing available to suit your down payment. M.L.S. For appointment to view please call
DAVID BILLINGHAM
388-6424

HOMES—HOMES
We proudly offer for sale homes in Gordon Head, close to Elementary High School and the University. All have three bedrooms and one and one-half bathrooms, high and well arranged basements for future development. Many features in all homes.
N.H.A. Mortgages of $30,300 at 9¾ pct. interest, $265.95 to as low as $255.95 int., principal. Homes also qualify for B.C. Gov't. 2nd mortgages of $5,000 at 8¾ pct. at $41 per month P.I. Drive by 1800 block Feltham Road and Fairhurst subdivision In Gordon Head.
KASAPI CONSTRUCTION CO. LTD.
538 Dupplin Road 386-6191

VIEW TO MT. TOLMIE
This 19-year-old, 3-bedroom split level home in the Doncaster area awaits your inspection and approval. L-shaped living-dining room, corner fireplace, a large bright kitchen and ½ FHC basement are a few features. The large 63.5x125 lot is delightful and secluded being fenced and treed PLUS patio and pond. Asking $49,500 exclusively — offers invited. Call TOM BREITER at British American Realty Ltd. 385-1431 or 386-0116.

OPEN HOUSE
THURS. 2-4 p.m.
FRIDAY 4-8 p.m.
8441 LOCHSIDE DR.
Fantastic ocean views, 1760 sq. ft. of accommodation, 3 bedrooms, with .9 Acre of property, $105,000.
LOLA CLARK
479-3010 386-2911
Homefinders, Wall and Redekop

COLWOOD
Attractive 4-yr.-old home on quiet cul-de-sac. In newly developed area. 4 bedrooms (2 down) wall-to-wall carpet, natural stone fireplace against rosewood panelling, separate dining area, large sundeck and many other quality features. Photographic darkroom (or bathroom), workshop and utility area also downstairs. 2 huge arbutus and 3 fruit trees landscape the back lawn area. Also a vegetable garden, shed, aviary and an 18x24 greenhouse for round-the-year gardening. $49,900. To view phone 478-6340 evenings.

.ALLTOWN REALTY LTD.
a housesold word
477-6973

WE TRADE HOMES
EXECUTIVE HOME
GORDON HEAD
WATERVIEW
5 Bedrooms; L-shaped living-dining room; Bright kitchen; Large rec. room; 2 full baths plus ensuite; 2 fireplaces; Extensively landscaped large lot; Sundeck over 3-car carport; Only 7 years young.
BY OWNER, $89,500
Call 477-5089 after 6 P.M. or all day Saturday. No Agents, Please.

NORTH SAANICH
New custom built quality home on level ½ acre landscaped corner. Full concrete basement, 3 BR up, 1 down, 4½ bath, w-w carpet. Large kitchen and dining area. Floor-to-ceiling slate fireplace. Oil heat. Double carport, close to transportation. Many practical extras. Must be seen to appreciate. Asking $74,000. No agents please.
656-4358

OPEN HOUSE
1:30 - 4:00
SATURDAY AND SUNDAY
2 houses left, 10¼% financing. Pat Bay Highway to East Saanich Rd. Left on Prosser, right on Wallace Dr. to 7633 and 7645 Wallace Dr.
658-8562, 658-8259.

FOR SALE BY OWNER, HIGH location, 2 bedrooms, full basement home, drive-in garage, living room with fireplace, large bright kitchen with eating area, finished room in basement, O.O.M. heating, $36,900. Phone 385-7116. No agents please.

250 HOUSES FOR SALE

Island Pacific Realty
3200 QUADRA 388-6231

OPEN HOUSE
FRIDAY 5 TO 7 P.M.
SATURDAY 1:30 TO 4:30
924 ELLERY STREET
Almost new — new stucco — new windows, new interior, wall-to-wall carpet throughout, 3 bedrooms, large kitchen, living room with picture window. Priced to sell quickly at $35,900. FREDDY STARKE in at $35,900. FREDDY STARKE in attendance 388-6231 or 479-3866.

HOUSE AND REVENUE
Live upstairs in 3-bdrm. comfort, with dining room, carpeted living room, and new 4-piece bath and rent separate 2-bdrm. suite for $175 plus per mos. Fully appliianced with excellent 9% financing available. MLS. GLENN NICHOLLS 388-6231 or 479-5971.

GROCERY STORE
With large living quarters in rear. Very reasonable rent. Low down payment. MLS. CALL HAZEL CAMPBELL 388-6231 or 382-8956.

3 BEDROOMS — $44,900
Located on Baxter Avenue this home offers secluded back garden with fruit trees. Full basement with rec. room and drive-in garage. LR with FP. DR. 3 bedrooms on the main floor. A must to see. Phone NOW to view. OLE KNUDSEN 388-6231.

26.6 ACRES
SALT SPRING ISLAND
This property is presently all in hay and parts of it are nicely treed. A beauty to cultivate in any crop. The big open fields are so flat they could be used for an airstrip. A steal at $2,450 an acre. To view quickly call SHANE BEFURT. 477-9730 or 388-6231.

MINI-RANCH
This 3 Br., no basement ranch style home sits on almost half acre of nicely tailored property. W-W thru-out LR, with FP., DR. and large kitchen and immaculately decorated. Priced to sell quickly at $39,900. TO VIEW CALL SHANE BEFURT AT 388-6231 or 477-9730.

FOUL BAY RD.
Cosy well cared for 3-bedroom full basement home featuring 4 and 3-pce bathrooms, entertainment sized rec. room plus easy care lot. Asking $45,900. Call CHRIS GREIG 477-8335.

GLEN LAKE WATERFRONT
Offering seclusion on 1.85 acre with boat landing. Big three bedroom home overlooking the lake with in-law suite in lower level also overlooking the lake. REVENUE from the duplex located on the property $205 per month. Landscaping is very good offering privacy. Asking $168,000. It is possible to subdivide one lot off for resale. Phone now OLE KNUDSEN 388-6275 LOC: 2684. or 388-6231.

FAIRFIELD
Modernized older home in beautiful condition. L.R., Dining Rm. with F.P. Cab. elec. kitchen with dining area all in natural wood. Lge. entrance hall, 3-pce. bath. Upstairs 3 bedrms. 7x2 pce. bath. F.C. basement has 2 finished bedrms., rec. rm. OOM heat. Lge. sundeck at back. Call MRS. McKEAGE, 479-5868 or 388-6231.

WALK TO TOWN
This is practically a new home. Three bedroom, large L.R. with rock fireplace, completely new modern kitchen with large eating area. Wall to wall throughout. Do yourself a favour and see this beauty quickly. Priced at only $43,500 with excellent financing available. NEW LISTING CALL BEN GREIG 388-6231 or 598-3105.

HIGH QUADRA, $56,900
This quality built spacious home is situated on a fabulous 62x190 foot, fully landscaped lot. Over 1,700 sq. ft. of quality living with large living and dining rooms, 2 bedrooms plus den or third, entertainment sized rec. room, two fireplaces, bright kitchen and much, much more. This home is priced to sell so quickly, call CHRIS GREIG, 388-6231 or 477-8335.

CEDAR HILL
4 Bedrooms, $39,900
First time on the market. This home offers good value. Features spacious living room with fireplace, bright dining room, rec. room, part basement, separate garage and all the appliances stay. Good financing available. For more info, call CHRIS GREIG, 388-6231 or 477-8335.

$23,500 — 1 BDRM.
Cottage style home on an 55x120 ft. lot with nice garden. Call now won't last long. MLS. OLE KNUDSEN 388-6231 or 479-8441.

URGENT
Needed right now, 3 bedroom full basement home. Up to $52,000 Some seclusion and nice garden. PLEASE CALL OLE KNUDSEN 388-6231 or 479-8441.

FAIRFIELD
Really well built, low two bedroom rancher with very few steps and attached garage. Large level full fenced lot. Extremely large L.R. with oak floors and fireplace. This is a nice quiet residential area and would be ideal for small family or retired couple. Just listed and should go quickly. Asking $44,900 with approximately $20,000 existing mortgage. QUICKLY CALL IRENE DALZIEL 388-6231 or 477-6380.

CHARACTER FAMILY HOME
With large windows. Separate dining room with built-in buffet, 15x12. Living room with fireplace, 15x13. Beamed ceilings and stained glass windows. Kitchen, 13x14, with lots of cupboards, 3 bedrooms. Solid home with full basement with separate garage on lot 55 by 138. MLS 7610. SUE WARKE, 479-7725 or 388-6231.

MINI FARM
West Saanich Road. 1.79 acres with character 2 storey home. Post and beamed living room. New wiring and plumbing — just 5 miles out of town. All appliances including a dishwasher only 1-year-old. These people have been transferred and need a quick sale. Priced at $59,900. SUE WARKE, 479-7725.

SOOKE 4 BDRMS. FULL BSMT, LARGE LOT
This nearly new home is located in one of the better areas of Sooke Village. Large L.R. with wall-to wall and lovely FP. Large sundeck off DR, all electric kitchen has built-in dishwasher plus large eating area. Master bedroom with ensuite. Basement is well finished to include 4th bedroom, 3-pce. bath and beautiful rec room. This home is built for a family and in excellent condition. Asking $57,000.00 To view call PAT THERRIEN 642-5138 or CHRIS GREIG 477-8335 or 388-6231.

OAK BAY
$37,500
This handyman special has a price tag that can't be beat. Offers 2 s

WEATHER
Tonight: Mainly Cloudy
Friday: Sunny Periods

Victoria Times

FINAL EDITION

91st YEAR, No. 33 — VICTORIA, B.C., THURSDAY, JULY 18, 1974 — 15 CENTS DAILY, 20 CENTS SATURDAY

HOCKEY STAR DEFECTS

One of the world's greatest amateur hockey players has found a new home in Canada.

Vaclav Nedomansky, captain of the Czechoslovakian national hockey team, and considered one of Europe's brightest stars, Wednesday defected to Canada, and to the Toronto Toros of the World Hockey Association.

Nedomansky, leading scorer for the Czechs, was on holiday in Switzerland, when he reported to the Canadian immigration office. He had gone to Switzerland on holiday with the permission of Czechoslovakian authorities.

In Ottawa today, an immigration officer said Nedomansky reported about a week ago, was processed, along with his wife and 3½-year-old son, found to have sufficient credentials to live in Canada, and was granted a visa.

Nedomansky said on his arrival in Toronto "I thought this was my best chance to play professional hockey. I couldn't get out of the country legally, so I had to do it this way." (See story Page 12.)

Rain-Cut Roads Strand Thousands in North

100 Flee Hotel Fire

CAMPBELL RIVER — More than 100 people were evacuated from the Haida Inn here early this morning when fire swept through the building, causing an estimated $300,000 to $400,000 damage.

Campbell River fire chief Bill MacIntosh called it the worst fire in the community in years and said it was "a miracle" no one was killed.

At least 10 peoole were taken to hospital for relatively minor injuries and two were detained — Marjorie Griffin of Cortes Island, who broke her leg as she tried to get out of the building and a Burnaby man who received smoke inhalation.

Some firemen were treated for smoke inhalation at the scene.

Smoke was spotted shortly after 1 a.m. in the lounge area of the hotel, Campbell River's second largest.

However, when the night clerk pulled the interior fire alarm nothing happened.

An unidentified man ran through the halls knocking on doors and trying to rouse guests.

The 70 to 80 room hotel was filled to capacity with tourists and regular guests.

The confusion and failure of the alarm caused a three minute delay in alerting the fire hall which is situated less than 1,000 yards away, an RCMP spokesman said.

An investigation is underway.

MacIntosh said firemen concentrated first on getting the people out of the building and thus were not able to get at the fire itself "for a good half hour".

He said smoke carried through the duct work of the three-storey hotel filled the hallways and cut off the normal escape route.

The chief said one man holding two children by one hand and a suitcase in the other tried to run out but was forced back and had to descend from a window using sheets and blankets tied together.

A number of other guests did the same, though the majority, including many elderly permanent residents in the hotel, were brought out by firemen with ladders.

"There were people screaming and yelling everywhere," MacIntosh said. "Everyone wanted to get out at the same time."

He said some guests, once they had reached safety, turned around and tried to get back into the building to rescue their belongings.

"That only compounded the problem," the chief said.

It took firemen more than three hours to bring the fire under control.

"It must have gone unnoticed for some time," MacIntosh said "It had a good hold even before we arrived."

SCRABBLE on the grass keeps Fernwood area children happily occupied. Children, from left, Mark Domay, Laurie McKivett, Gladys Swan, Clara Thomas, Margaret Swan, Martha Swan, Wendy Turpin, are registered in Summer Recreation '74, a federally-funded project to organize summer activities for children. Interested children can come to the playground of Victoria high school near the tennis courts any weekday between 9 a.m. and 4:30 p.m. (Irving Strickland photo.)

Thousands of tourists were stranded at both ends of the washed-out section of the Alaska Highway today as heavy rains continued to feed already-raging lakes and rivers.

Parts of the highway between Fort Nelson in northeastern B.C. and Watson Lake in the southern Yukon Territory were ripped out by the swollen river and in one place, where a lake has gone over its banks, the road is under three feet of water.

Several bridges on the highway stretch were torn out by the flood waters.

A road report issued today said the highway will be closed until Sunday at the earliest and possibly until the middle of next week.

RCMP said people living in small communities along the highway were all right and would not be evacuated, but the tourists stranded in both Watson Lake and Fort Nelson will have to stay where they are until the road is open.

There is no official estimate on the number of tourists now stuck in Fort Nelson and Watson Lake, but RCMP in both towns said every available form of accommodation was booked solid.

The road from Fort St. John to Fort Nelson was open today but police in Fort St. John were asking tourists not to go any further because there was no accommodation in Fort Nelson.

In Watson Lake, the hotels were doing a booming trade with every room full. A spokesman for the Belvedere Hotel said the bars and pubs were full to capacity for all their open hours.

All the campgrounds and trailer parks around Watson Lake, which has a population of about 700, were full and police said tourists were camping in their trailers on the access roads leading to the highways.

Truckers stranded in the small town were using parking lots of hotels as resting areas and most were sleeping in their trucks.

The Belvedere Hotel spokesman described the situation as "pretty incredible" and said the tourists had little to do except wander around in the muddy streets.

The Watson Lake Theatre which normally shows a movie only on Friday and Saturday nights, put on an extra showing Wednesday night and drew a standing room only crowd.

All of the Yukon Territory's road links with the rest of Canada were severed as the same rain also washed out the Stewart-Cassiar highway which links up with the Alaska Highway in Watson Lake. A B. C. highways department report said that road would be closed for probably two weeks.

The Cassiar to Watson Lake section of the B.C. highway was open to some truck traffic today, but closed to all other vehicles.

RCMP said food was being brought into the Watson Lake area from Whitehorse and no shortages were expected.

Continuous rain was hampering the work on both the Alaska and Cassiar highways today, and more rain is forecast for tomorrow.

Spokesman for the Yukon-White Pass Railway which operates between Alaska and the Yukon said the railway was booked unitl the end of the month. The Alaska ferry system was also booked.

TOURISTS HEAD FOR RECORD

Despite poor weather in B.C., the province appears to be headed for yet another record tourist year with traffic up about 14 per cent and revenues likely to take a similar jump.

Deputy Travel Minister Dick Colby said if the trend continues, tourist revenue may jump to about $90 million over last year's total of $66 million.

All areas of B.C. have experienced the increase, he said.

B.C. Ferry traffic in June was up about 13.7 per cent over last year and Vancouver Island Publicity Bureau executive secretary Mike Heppel said the tourist industry on the Island appears to be generally happy about this year's traffic.

The energy crises earlier in the year and the devaluation of the U.S. dollar had caused some worry, said Heppel, but those factors do not seem to have had much effect.

It may be, however, that tourists are not staying as long as the industry would like, said Heppel, since the ferry traffic has increased so much. Some motel spokesmen claim business is down slightly.

Heppel said the true extent of the tourist traffic will be apparent in early August when tourism usually peaks in B.C.

Greek Troops Sent: Turkey

Times News Services

Greece is sending military forces into Cyprus by air and sea, Turkish Premier Bulent Ecevit said today after talks with U.S. and British leaders in London. He said the situation in the Eastern Mediterranean is "very grave."

Ecevit told newsmen, "the time element is very important because hour by hour the Greek military presence in Cyprus is increasing and consolidating the illegal regime there."

He said he has received reports that Greek military forces "are arriving in the island by air and sea."

Turkey has massed up to 90,000 troops on its southern coast 50 miles from Cyprus and landing craft and warships are standing offshore. The Turkish house and senate met in closed session in Ankara to consider giving Ecevit a mandate to invade Cyprus.

Meanwhile, Greek Cypriot troops have established effective control over Cyprus and launched a manhunt for leftwing and pro-Makarios politicians.

More than 1,000 people already have been arrested since the military takeover Monday.

Soldiers began house-to-house searches in Nicosia and other towns and villages.

All but token resistance to the new regime of Nicholas Sampson ended with the fall of Paphos, the last stronghold of Archbishop Makarios on the west coast of the island.

Shooting was reported today in the countryside, but the regime's new information chief, Spyros Papageorghiou, told reporters: "The shots you hear are merely the rejoicing of national guardsmen. Our revolution is a complete success and there is no organized resistance."

Meanwhile, armed with promises of British support,

See CYPRUS Page 2

NEWS BRIEFS

Chile Curfew Ups Birthrate

SANTIAGO, Chile (UPI) — Chile's birth rate started rising dramatically in June, nine months after the ruling military junta overthrew the leftist government of President Salvador Allende and imposed a curfew which is still in effect, a government official said Wednesday.

Reschedule Opening

OTTAWA (CP) — Prime Minister Trudeau amended the proposed opening date of the 30th Parliament Wednesday to Sept. 30 from Sept. 26.

Third French Test?

WELLINGTON, New Zealand (Reuter) — Prime Minister Norman Kirk said today he believes France has conducted a third atmospheric test at Muroroa, near Tahiti, in the South Pacific. France is believed to have carried out tests on June 16 and July 7 in the current series, which it has announced will be the last before French nuclear testing is confined to undergrround blasts.

Tot Falls, Lives

CARACAS (UPI) — A two-year-old baby girl survived a 14-storey plunge and a crash through the tin roof of a parking lot with no more than a ruptured blood vessel and shock, Venezuelan doctors at Caracas' Coche emergency clinic said Wednesday. Ingrid Checha is out of danger and suffered no internal injuries in the 160-foot fall.

More Hikes Forecast In Air Fares

OTTAWA (CP) — Rapidly rising fuel, material and other costs have brought a clear end to the Canadian air traveller's honeymoon, an airlines executive said Wednesday.

Citing soaring operating costs, CP Air and Transair told a Canadian transport commission air fair inquiry further applications for higher domestic air fares are likely within months.

John Hamilton, counsel for CP Air, said he would be "less than honest if I didn't say we do see another rate increase being required" in the "immediate future."

R. M. Morrison, executive vice-president of Winnipeg-based Transair, said at the same hearing:

"Obviously, to the extent these costs continue to soar, we believe we will be forced to come back for further increases in fares, certainly no later than 1975."

The commission is inquiring into applications for higher domestic fares by Air Canada, CP Air, Transair, Pacific Western Airlines, Nordair, Quebecair and Eastern Provincial Airways. The hearing is the first public inquiry into air fares by the commission.

Air Canada and CP Air are seeking rate boosts of 9.5 per cent while the regional airlines are asking for similar increases on competitive routes in southern Canada.

Most of the airlines received increases earlier this year. The Air Canada and CP Air rate increases of 10.5 per cent in February were the first domestic fare increases for those airlines since March, 1971.

The Problem Of Shrinking Pension

By LINDA HUGHES
Times Staff

The average long-time civil servant who retired 10 years ago is now living on a $323 a month pension.

His counterpart who retired last year after a similar length of service receives $710 a month, more than twice as much.

The average municipal employee with 35 years service retired last year with a $714 a month pension while his predecessor who retired in 1960 after similar service is receiving a bare $180 in pension benefits each month.

The older pensioners are simply victims of inflation.

They may have paid into provincial government pension schemes, they may have worked hard and long for the government and retired at the end of a successful career.

But the key to a pension is a person's salary in his last years of work, and older pensioners' salaries, even from the 1960s, have been dwarfed by inflation.

The problem of shrinking pensions is a universal one and one the B.C. government has attempted to tackle this year in amendments to legislation covering the four provincial pension plans public service superannuation, municipal superannuation, teachers' pensions and college pensions.

The changes will guarantee the 12,000 pensioners covered under the four plans quarterly increases in their pensions based on increases in the consumer price index.

The first increase came July 1 and amounted to a 12 per cent boost for pensioners who retired before Jan. 1973.

Quarterly increases will begin in April of next year.

Will the new system provide more equitable pensions to shield retired employees from the dramatic effects of inflation?

"It's not the best we can do — but you've got to start somewhere," says Walter Forrest, the man in charge of provincial government pension plans.

Forrest has been superannuation commissioner for 16 years and served as deputy commissioner for 10 years before that.

Needless to say, Forrest is something of an expert on pensions and readily admits there is nothing he would rather talk about.

As commissioner he is glad to say goodbye to the old system where special legislation had to be brought in on an ad-hoc basis every time the gov-

See PENSIONS Page 2

WORDPLAY

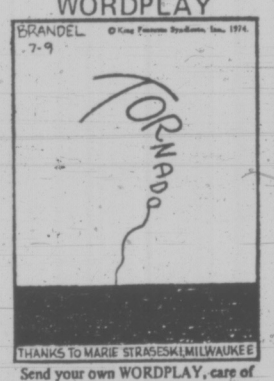

Send your own WORDPLAY, care of this newspaper.

Fruit Vendor Jailed

VANCOUVER (CP) — An Okanagan orchardist was jailed Wednesday after police said he refused to move his truck from beside his fruit stand on a Grandview Highway traffic island where he had been selling fruit.

Robert Kennedy, 46, of Oliver will appear in provincial court today for a bail hearing. He was charged with assaulting a peace officer and obstructing a peace officer.

Police said Kennedy refused to move his truck from the city-owned traffic island where he had set up his stand, July 1.

The City Licensing Bureau had summoned Kennedy Tuesday for operating his stand without a permit.

The Kennedys had been selling from the same location for two weeks and applied Monday for a permit. Mrs. Kennedy said they became disgusted after waiting hours at City Hall and finally returned to their stand without the permit.

"Half an hour later a Health Department inspector drove up to us and said we couldn't operate without a toilet and sink," Mrs. Kennedy said.

However, Kennedy obtained an old toilet and sink and stood them up on the grass near their truck.

In a telephone interview from the city jail, Kennedy said he is makng his stand against insanity — "The insanity of city hall demanding we put in a toilet and a sink."

IMPERIAL NET UP

TORONTO (CP) — Imperial Oil Ltd. reports earnings of $175 million or $1.34 a share for the first half of the year, up 84 per cent from $95 million and 73 cents for the corresponding period a year ago.

J. A. Armstrong, chairman and chief executive officer, said increased sales of crude oil at improved prices aid better earnings from petroleum and chemical products were primarily responsible for the increase in profits.

The company reported second-quarter earnings of $82 million, $10 million lower than earnings for the first quarter of 1974.

Most Active Stocks

VANCOUVER (CP)—Prices were mixed in heavy trading on the Vancouver Stock Exchange Thursday. Total volume was 3,722,694 shares.

In the industrials, Fields was unchanged at $14 on 12,600 shares. Canterra was unchanged at .37 on 4,500 shares, IU International was unchanged at $11.50 on 4,300 shares and International Hydro Development was unchanged at .75 on 4,000 shares. Ventura was unchanged at .30 and Wardair was unchanged at $1.65.

In the mines, Barrier Reef was up .25 at $4.15 on 417,600 shares. Consolidated Coast Silver was up .13 at .50 on 335,029 shares, Exeter Mines was up .02½ at .29½ on 188,400 shares and Cypress was up .09 at $1.49 on 93,700 shares. Rackla River was down .01 at .35 and Consolidated Fortune Channel was down .04 at .42.

In the oils, Galveston was up .04 at $1.24 on 146,800 shares. Cop-Ex Mining was unchanged at .31 on 58,500 shares, Payette was down .01 at .65 on 44,200 shares and Colonial was down .05 at $1.05 on 8,800 shares. Ponderay was up .05 at .65 and Coseka was down .05 at $2.

Orbus 3 Nabs 900 Speeders an Hour

The Victoria Police Department has been asked to consider buying a new radar control unit which can nab 900 traffic offenders per hour — 895 more than a trained officer can stop.

Inspector Brooke Douglass, head of the traffic division, said in an interview the Orbus 3 is "so fantastic it does everything but fill out the citation."

Insp. Douglass suggested the department consider buying one of the Boeing made units, built in Seattle, after he reviewed its specifications.

But Chief John Gregory says that while he is impressed with the machine, his number one objection is cost.

He said he agreed with Douglass's recommendation but felt purchase or rental of such equipment would be best handled by the newly formed B.C. Police Commission.

"One of the functions of the commission is to try to standardize police equipment throughout the province," he said.

Orbus 3 is a highly sophisticated camera radar set designed to photograph only those vehicles exceeding the speed limit and to ignore all others.

It comes in two models — a portable unit, costing about $30,000, and a stanchion model resembling a futuristic television set which can be fixed beside the roadway and which costs about $60,000.

Orbus photographs the driver and licence plate number and records thelocation, date, time and speed as well as details of the car. It will take 1,000 photos before the film requires changing and operates 24 hours a day using standard power.

"The advantages are obvious," Douglass said. "No police officer is involved. There is no high speed chase to stop offenders. There is no risk to life or property, nor obstruction to traffic flow. And it allows officers to concentrate on other important matters."

The only indication the driver will have he has been photographed is a little red flash . . . " and chances are he'll be moving too quickly to notice it," Douglass said.